Latest Morning Edition
WITH FRESH NEWS DOWN TO "30."

The Times

1781 1915 LOS ANGELES

In Three Parts—26 Pages.
PART 1—TELEGRAPH SHEET—12 PAGES

2c

Liberty Under Law—Equal Rights—True Industrial Freedom

WEDNESDAY MORNING, AUGUST 25, 1915.

PRICE 2½ CENTS [Delivered to Subscribers] [Yearly, $9; Monthly, 75 Cents, postpaid. On Streets and News Stands, 1 Cents]

SLAVS CONCENTRATED TO PROTECT PETROGRAD.

The Great War.

TWO MILLION MEN LOST.

German Wounded, Dead, Missing.

London Estimates but Twenty-five Per Cent. of First Line Remains.

More than Three Millions Still Active on East and West Fronts.

Large Numbers Kept at Home in Arms and Munitions Factories.

[BY ATLANTIC CABLE AND A. P.]

LONDON, Aug. 24.—A statement from a British authoritative source on Germany's strength in men and her losses was made public here today. The statement asserts that about July 31, the Germans had [illegible] men on the western battle front and 1,400,000 on the eastern front—a total of 3,200,000 men on the actual fighting line—while there were 1,120,000 Austrians opposed to the Russians. Also there were a large number of German troops of various classes in garrisons, fortifications and on lines of communication, in addition to convalescents, invalids and others.

"It is impossible to say," the statement declares, "how far the reserve troops have been armed and equipped,

(Continued on Second Page.)

POLICE ARREST BOY BANDITS.

TAKEN AT SALT LAKE STATION DRIVING STOLEN HORSE AND BUGGY. (30)

Two youthful pseudo bandits were arrested last night by Sergt. Pulmmer near the Salt Lake station, driving the horse and buggy they had taken from the pickle factory of H. W. Cunningham at No. 910 Mateo street, two days ago.

The boys, Charles and Howard Handy, 10 and 9 years old respectively, appropriated the delivery system of the vinegar emporium for their own use, the police say, so they might tour the country at their leisure. According to the disjointed tales of the boys, they had staked the horse, hitched as it was to the wagon, out each night and had gone to their home at No. 2510 Pennsylvania avenue to sleep innocently under their father's roof. During the day time they would drive about the country, having the time of their lives.

Both boys were turned over to the juvenile authorities for treatment. It was said last night by these authorities that this is not the first time they have had to deal with the errant brothers.

DOUBTS VICTORY IN DARDANELLES.

[BY ATLANTIC CABLE AND A. P.]

LONDON, Aug. 25.—A long dispatch from the British press representative in the Dardanelles was issued today. It is dated August 12 and gives numerous details of the landing in Suvla Bay and the diversion provided by the Australian forces on the Anzac Cove, as reported in Gen. Sir Ian Hamilton's dispatch of August 10.

While abounding in testimony as to the valor of the British forces and the fierceness and stubbornness of the long fighting, this dispatch fails to support recent reports of sweeping allied successes on the Gallipoli Peninsula, and the real conclusion to be drawn from it is that the position has undergone no material change for the better.

Finality.

ULTIMATUM TO HAITI.

United States will Take Charge.

Demands Reply Today to Plan for Policing Island for Ten Years.

Washington will Administer Finances Under Terms of a New Treaty.

Must also Agree not to Cede any Territory to Foreign Countries.

[BY ATLANTIC CABLE AND A. P.]

PORT-AU-PRINCE (Haiti) Aug. 24.—The American government has addressed the government of Haiti, expressing its desire that there be accepted without delay the draft of a convention for ten years under which there shall be established an effective control of Haitien customs as well as administration of the finances of the country, under a receiver-general and American employees.

Under the terms of the convention, both municipal and rural police are to be natives; under the command, however, of American officers.

The plan includes the arrangement of the payment of debts of Haiti to foreigners and an agreement to cede no Haitien territory to any foreign power except the United States.

The Haitien government is requested to reply to this communication not later than noon of Wednesday.

GRANT SLIGHT DELAY.

The Haitien government has been slow in replying to the communication of the American government and accordingly the American charge d'affaires handed to the Haitien authorities a note granting a delay until tomorrow noon so that the Senate and Chamber of Deputies might vote on a resolution authorizing the executive power to sign the convention with the United States.

The deputies and Senators have been in secret committee meeting to discuss the matter. They are hostile to the principle involved and find the conditions unacceptable. It is not believed they will vote a resolution authorizing the executive power to sign a treaty with the United States. They declared today that they will decline to accept in its entirety such a convention as is contemplated by the American government without first discussing it.

Under the conditions of the suggested convention dealing with control of the nationals' finances, all Haitien revenues collected will be set apart for, first, payment of the personnel of the government; second, payment of interest and sinking fund charges of the foreign and domestic debts of the republic and third, to meet expenses under the regular budgets.

PROPOSED TREATY MEANS NEW DEAL.

[BY A. P. NIGHT WIRE.]

WASHINGTON, Aug. 24.—Turbulent Haiti's new government has been asked by the United States to approve a convention under which, for ten years, the American government would administer the finances and supervise the policing of the island republic.

A draft of the proposed treaty is now before the Haitien Congress, sitting at Port-au-Prince, where American marines have been maintaining order since the recent killing of President Guillaume by revolutionists. Officials here say the State Department fixed no time limit upon consideration of its request, but it is admitted that Charge Davis, who presented the treaty draft, might have asked as press dispatches state, that approval be given by noon tomorrow.

NAVY IS READY.

While the diplomatic branch of the United States government is working out a plan for the future peace in Haiti's domestic life and foreign relations, the Navy Department is proceeding with preparations for an extended stay of its marines on the island. Rear-Admiral Caperton, in command of the forces now occupying not only the capital, but most of the principal towns and strategic points, has the situation well in hand with something over 2000 marines and bluejackets. He is to be reinforced immediately by the armored cruiser Tennessee, with a battalion of 350 additional marines.

Now that action has become necessary the Washington administration does not intend to leave Haiti to her own resources again until necessary steps have been taken to prevent a recurrence of the events of the last eight years, during which the little republic has had eight Presidents—most of them successful revolutionists, has been in constant trouble with her foreign debts, and has been unable to guarantee the safety of either her own people or of foreigners.

A high official of the administration explained today that a period of reconstruction had been deemed the

(Continued on Second Page.)

Bialystock.

GERMANS MAY DEPRIVE RUSSIANS OF ANOTHER IMPORTANT TRUNK LINE.

[BY ATLANTIC CABLE AND A. P.] (30)

LONDON, Aug. 25.—Telegraphing from Petrograd, the Times' correspondent says:

"A high military authority in the Russky Slovo foreshadows the probable occupation of Bialystok and Vilna by the Germans, thus depriving the retiring Russian army of the use of the trunk line linking the Polish theater of war with Petrograd. But, he says, the Russians would then still retain two trunk lines and many branches, guaranteeing the uninterrupted withdrawal of the army.

"The same authority says ample forces were concentrated at necessary points to protect Petrograd. It is admitted that the enemy's successes are less due to numerical preponderance than the munitions superiority. A better supply of munitions has, however, infused fresh vigor into the Russian forces whose assumption of the offensive is not far distant.

Munitions.

WAR ORDERS TO EUROPE JUST BEGIN TO MOVE.

[BY A. P. NIGHT WIRE.] (30)

WASHINGTON, (D. C.,) Aug. 25.—That a great part of Europe's enormous orders for arms and ammunition did not begin to move from the United States until comparatively recently was indicated by export figures issued today by the Department of Commerce.

The statistics, covering the twelve months ending with June, show that while exports of war supplies increased tremendously over the preceding year, the greater part of the increase—in some cases from one-fifth to one-thind of the entire year's exports—left the United States in June.

The twelve months period showed exports of explosives valued at $41,476,188 as against $6,272,197 in the preceding year. More than one-fourth of that total—$11,689,744—was shipped during June. Gunpowder showed exports of $3,234,549 in June, compared with $3,09[illegible] for the preceding year.

Sixty two aeroplanes were exported in June as against 152 for the entire year. In the preceding year only 34 were shipped. Nearly eight times as many automobile trucks were exported in June as in the entire year ended June 30, 1914. June exports of both passenger automobiles and trucks were valued at $13,364,800 and for the year at $60,254,635. In the preceding year they were $26,574,574.

Figures for barbed wire, harness and saddles showed similar export conditions.

FIGHT TO CHECK FOREST FIRE.

[BY A. P. NIGHT WIRE.] (30)

PORTLAND, (Ore.) Aug. 24.—According to the latest reports from rangers who are fighting the fire on Shell Rock Creek, 60 miles southwest of here, 90 men are being used in an endeavor to check the first serious forest blaze of this season.

The fire started last Thursday and was the result of an electric storm. Fanned by an east wind, it is burning near Clackamas Lake, 20 miles south of Mt Hood. According to the latest reports received by T. H. Sherrard, assistant district forester, the fires cover about 500 acres.

Six new fires were reported yesterday in the vicinity of Bull Run and Lost Lakes.

HEAVY LOSS IN COTTON EXPORT.

[BY A. P. NIGHT WIRE.] (30)

WASHINGTON, (D. C.) Aug. 25.—While American cotton exports during the fiscal year that ended June 30 decreased by only 739,003 bales, their value was $234,257,329 less than those of the preceding year, according to figures issued today by the Department of Commerce. The decrease was due to depressed prices compared with those of one year ago.

Despite an increase of 27,562 bales in June exports over June, 1914, the planter received only $15,844,362 as against $18,725,444 in June last year.

Exports to Great Britain, Spain and Italy showed material increases in quantity for the year. Direct exports to Germany, Austria and Belgium were negligible, and France and Japan showed material decreases.

All other Europe, which embraces the neutral countries except Spain—took 1,382,624 bales valued at $60,492,899, in the fiscal year, as against 94,864 bales valued at $5,830,097 in 1914.

Diplomacy.

DANGER OF A BREAK WITH GERMANY PASSING.

Apology and Reparation are Confidently Expected from Berlin.

Secretary of State and Other Washington Officials Carefully Avoid Comment on the Remarkable Message of the Kaiser's Ambassador in Which a Disavowal of Intent to Injure Americans on Arabic is Set Forth.

[BY DIRECT WIRE—EXCLUSIVE DISPATCH.]

WASHINGTON BUREAU OF THE TIMES, Aug. 24.—Administration officials were encouraged today to believe there will be no necessity for a rupture in the relations between the United States and Germany as a result of the sinking of the White Star liner Arabic Thursday.

This belief was certified when Secretary of State Lansing received a telegram from Count von Bernstorff, the German Ambassador, asking the United States to withhold its judgment on the Arabic case until Berlin has had an opportunity to make a statement.

Count von Bernstorff said that the Berlin Foreign Office had not yet received a report on the Arabic incident. Because of this, it authorized him to make the request. The Ambassador expressed his doubt as to the accuracy of the British report and concluded his message with this statement, which is regarded as significant by administration officials:

"If Americans should have actually lost their lives, this would naturally be contrary to our intentions. The German government would deeply regret the fact and beg to tender sincerest sympathies for the American government."

While the officials earnestly hope that the message from Count von Bernstorff will pave the way for a satisfactory adjustment of the situation, it was stated by one of them that if the Arabic was sunk by a German submarine without justification, nothing short of an apology and the offer of reparation by Berlin would cause the President to alter his determination to withdraw Ambassador Gerard from Berlin and send Ambassador von Bernstorff home.

But many officials are confident that Berlin is prepared to apologize and to make an offer of reparation in the case of those lost on the Arabic. There is also a strong belief in some quarters that the German government may seize the present opportunity to reply to the President's last message on the sinking of the Lusitania, practically conceding the United States position and formally guaranteeing the safety of all neutrals in the war zone.

RETURN COMPLIMENT.

It was pointed out here today that Germany could well do this without reducing the scope of its submarine warfare materially. In return for such a guarantee, it is possible that an effort would be made by the administration to have Congress enact legislation at the coming session to prevent ships carrying munitions of war from carrying passengers at the same time. Officials who believe Germany is about to come the whole way in the dispute with the United States, say this country could hardly avoid reciprocating to that extent.

The Von Bernstorff telegram was received at a time when the administration had about reached the conclusion that there was absolutely no hope left for the maintenance of friendly relations. Ambassador Page's latest report had just been received at the State Department. It indicated without a doubt that the Arabic was sunk by a submarine and that there was no justification whatsoever for the

(Continued on Eleventh Page.)

Official.

WHITE STAR OFFICIALS TRY TO CLEAR UP DOUBT.

Statement Issued in London Declares Vessel was Sunk Without Warning, that She was Engaged in Peaceful Trading, and that Torpedo was Discharged from an Unseen Submarine—Survivors Send Affidavits.

[BY ATLANTIC CABLE AND A. P.]

LONDON, Aug. 24.—The managers of the White Star Line at Liverpool gave out to the newspapers today the following:

"At the time of the Lusitania torpedoing many misleading and untrue statements appeared regarding the incident. Similar statements are beginning to be hinted at in the case of the Arabic, which are equally untrue. For this reason we thought we would like to have one or two definite facts that had better be published at once in order to prevent people from hazarding opinions and finding excuses for the torpedoing. The facts are:

"There is no doubt the Arabic was sunk with a torpedo. Capt. Finch did not see the submarine, but unfortunately saw the torpedo.

"There is no question of the Arabic having tried to ram the submarine, because it was not seen from the bridge.

"There is no question of the Arabic having tried to escape, except the very natural precaution of having put the helm hard over when they saw the torpedo.

"The Arabic was undoubtedly sunk without warning. She was in peaceful trade with various nationalities aboard. She was outward bound, so there is no question of munitions, and she was not disguised in any way, nor had she any guns mounted.

"The statement has appeared in the press that she was off the south coast of Ireland, which leads some people to think she was near the coast. As a matter of fact, she was over sixty miles south of Ireland.

"With respect to precautions taken, these were very thorough, and very much having regard to all that had taken place in the danger zone. Not certain had life jackets on hand for everybody. Rafts were unlashed, and deck lifeboats opened up, and these rafts and deck lifeboats played an important part in life saving, as well as the regular lifeboats."

DEPOSITIONS FORWARDED.

The American embassy has transmitted by cable to Washington the text of seven depositions taken by the consul at Washington at Liverpool, six of which were from Americans on board the Arabic, and the seventh from Capt. Finch. The last is regarded as particularly noteworthy, as it is unusual for the skipper of a ship to furnish an affidavit to a document other than his own.

All of the deponents state under oath that the Arabic was pursuing a straight course, and that she was not zigzagging. All of them declare that neither saw the torpedo or heard warning that a torpedo was coming; that the Arabic made no attempt to dodge or ram the submarine.

Capt. Finch in his affidavit especially established the last point, saying that it would in the first place have been suicidal, and in the second place, as he did not see the submarine he could not have attempted to ram her.

The depositions in full will be mailed tomorrow.

HAMBURG EDITORIAL.

The Hamburg Nachrichten, in an editorial today, says a dispatch from Amsterdam to Reuter's Telegram Company, hopes the report that the sinking of the White Star liner Arabic was caused by a torpedo will be confirmed, because, the newspaper contends, since the Lusitania disaster only rarely have vessels of more than 5000 tons been sunk by German torpedoes.

"It has been said with sufficient clearness to the Washington government in notes from our Foreign Office," said the Nachrichten, "that we can in this war against a brutal enemy like England renounce no weapon, and least of all one of our most effective weapons."

After remarking that "Germany's enemies hope President Wilson will liberate them from the dangers of a submarine war," the newspaper adds:

"It has not been proved that the vessel was struck by a torpedo and it may have fallen victim to 'one of those bad English mines.'"

Admitting it may, nevertheless, have been a German undersea boat which destoyed the Arabic, the Nachrichten contends:

"The boat acted rightly. If American passengers on board sank with the steamer and some of them were drowned, then that serves again as a warning that no one should lightheartedly enter the war zone or go within range of weapons."

VIEW IN BERLIN.

[BY WIRELESS AND A. P.]

BERLIN, Aug. 24 (via Tuckerton, N. J.)—The Overseas News Agency says:

"In naval circles it is stated that no official report has yet arrived confirming the sinking of the steamship Arabic and that judgment will be reserved until that time. In any event the Arabic was a British ship, within the war zone, and was on the way to obtain another cargo of war material. She carried a large amount of gold in payment of war supplies.

"The German press has received the news of the sinking of the Arabic very quietly and refrains from comment, merely pointing out that press reports from British sources are not clear and that it is questionable whether a torpedo or a mine sank the steamship. These dispatches do not mention the exact time or place of the incident."

GEN. HUGHES KNIGHTED.

[BY ATLANTIC CABLE AND A. P.]

LONDON, Aug. 24.—Gen. Sam Hughes, Canadian Minister of Militia, was knighted this afternoon during an audience with King George in Buckingham Palace.

TO READERS. It is a mistake to jump at the wrong conclusion that all, or the greater part of the more important news is to be found on the first page. The Times arranges it. Consult the Index and the Summary, then read the entire paper—and thus get all the news of the day.

BURNS WEALTH BEFORE SHE DIES.

BUFFALO AUTHORITIES LOOKING FOR HUSBAND OF MRS. ELLIOTT IN LOS ANGELES. (30)

[BY DIRECT WIRE—EXCLUSIVE DISPATCH.]

BUFFALO (N. Y.) Aug. 24.—With no burial arranged, the body of Mrs. Belle Elliott lies in an undertaker's parlor. Although she was worth about $500,000, when she died yesterday in a rooming-house no trace of her wealth was found.

It is recalled that she burned a bundle of legal papers a couple of days before. These are believed to have been deeds to considerable property she owned downtown and her bank books. The officers are looking for her husband on the Pacific Coast, particularly in Los Angeles and San Francisco. He is said to be her sole heir.

BURGLAR'S SMALL HAUL.

Soft Footed Marauder Enters House OF E. R. Wellar and Escapes with $67 in Early Morning. (30)

A soft footed burglar entered the home of E. R. Wellar at No. 1090 West Thirtieth street early this morning and relieved that establishmen t of $67. The master of the house heard the door band just as the intruder was leaving with his booty. Jumping out of bed and rushing to the window, Mr. Wellar arrived just in time to catch a glimpse of the burglar's back disappearing down the street.

THREE LOST ON TRAWLER.

[BY ATLANTIC CABLE AND A. P.]

LONDON, Aug. 24.—Three men lost their lives by the sinking of a trawler from Hull, it was announced today. The other nine members of the crew were rescued.

Preparatory.

FIRST STEPS TOWARD WAR TAKEN AT WASHINGTON.

[BY DIRECT WIRE—EXCLUSIVE DISPATCH.]

WASHINGTON BUREAU OF THE TIMES, Aug. 24.—Two steps in the direction of preparing for war were taken by official Washington today. First, Secretary of the Navy Daniels asked all naval officers whether they are qualified for active service, the plan being to displace active officers now on shore duty with the retired officers.

Second, after a conference at the White House leading American surgeons, who are here to devise plans for putting a large corps of trained surgeons in the field in case of hostilities, adopted resolutions proposing that President Wilson appoint a board of seven on "first-aid" standardization. It was strongly intimated that this action had been given previous approval by the Chief Executive.

The meeting at which the resolutions were adopted was presided over by Maj.-Gen. William C. Gorgas, Surgeon-General of the United States Army. Seated with him on the platform was Dr. Rupert Blue, Surgeon-General of the United States Public Health Service, under which are placed all the marine hospitals of the United States.

Dr. W. C. Rucker, assistant Surgeon-General of the United States Public Health Service, reported to the surgeons that Joseph P. Tumulty, secretary to the President, had assured the committee which went to the White House of favorable consideration by the Chief Executive of the plan for a "first-aid" board.

WILSON TO APPOINT.

Under the terms of the resolution the President will appoint surgeons from each of the following: United States Army, United States Public Health Service, American Red Cross, American Medical Association, American Surgical Association and American Association of Railroad Surgeons.

Official action in the direction of creating a board of "first aid" was taken after Dr. George W. Crile of Cleveland told of the enormous loss of life during the first six months of the European war due to the failure of "first aid" in the armies. He said that the treatment of infectious wounds on the battlefield was no better systematized than it was in 1870, and predicted that if the United States were to be forced into war at the present time the percentage of losses through infectious wounds would be as great as in France during the early days of the war.

Dr. Crile said in France the number of wounded requiring first aid was so large that it was often impossible to give them even a fresh glass of water.

"In a little town of a few hundred population with no hospital facilities, between 5000 and 10,000 persons were brought in for care daily."

Dr. Crile told the surgeons that Red Cross tents in France were practically a target for German artillery, instead of being a protection against fire. Because of that, he said, first aid on the battlefield was a failure. Relief to the wounded had to be deferred until night.

NEED OF OFFICERS.

Through Secretary Daniels's request for information from retired officers, it is hoped to obtain a sufficient number of officers to take land duty to permit practically all of the officers in active service to return to their ships.

The navy personnel, as is generally known, is far short of the number of men required. Practically the entire reserve fleet of the United States is tied up at docks because of lack of men to man the different vessels and an inadequate number of officers to direct them.

Petrograd.

RUSSIANS FALL BACK TO LEFT BANK OF BOBR.

[BY ATLANTIC CABLE AND A. P.] (30)

PETROGRAD (via London) Aug. 24.—The following statement was issued tonight:

"In the Riga district there has been no change. In the direction of Jacobstadt and Dvinsk toward the west on Monday there was fighting in places with alternating. In the district from Kovno to Villa Sunday night and the following day the enemy continued to exercise pressure on our troops, who were holding back his offensive movement.

"Between the Bobr and Narew we have fallen back from our general positions on the left bank of the Bobr. In conformity with this movement we evacuated Sunday evening the fortifications at Ossowetz, which forms a sector of these positions.

"During Sunday night and the following day, very stubborn attacks by the enemy continued in the region to the east of Bielsk and along the sectors of the front of Kleshtshele-Wysoka-Brest-Litovsk-Orlia. Some of these attacks, notwithstanding the numerical superiority of the enemy, were repulsed with great success by our infantry, supported by cavalry. We captured some prisoners and quick-firing guns. These actions facilitated considerably our occupation of new positions on the right bank of the Bug.

"Sunday night we stopped an attempt by the enemy to resume an offensive in the direction of Kovel. In the Pushcka region a battle which began Monday continues."

London.

NEED BALKANS AGAINST AUSTRIA

Allies Otherwise Indifferent as to Their Action.

Expect Servia's Reply Today will be Satisfactory.

Russians Still Fall Back but Put up a Hard Fight.

[BY ATLANTIC CABLE AND A. P.]

LONDON, Aug. 24.—Optimistic reports concerning operations on the Gallipoli Peninsula have been in circulation for the past few days and predictions are freely made that a few weeks will see the close of the allies' most difficult task there.

In fact, it is felt here now that so far as the Dardanelles are concerned, it is a matter of indifference to the allies whether the Balkan states lend a hand. Their assistance is wanted, however, against Austria and also to shorten Turkish resistance if the straits are opened. For these reasons, negotiations with the near eastern capitals are being watched with interest, and the decision of Servia in proposals of the Quadruple Entente for satisfying the aspirations of Bulgaria, which will be reached at a council of ministers tomorrow, is awaited anxiously.

BANKING ON SERVIA.

It is believed in London that Servia's reply will prove satisfactory and that Bulgaria's co-operation will be assured. This would open the way also for an active policy on the part of Rumania, who wants assurances that Bulgaria will not attack her before she commences to move her troops. It is expected confidently all these questions will be settled satisfactorily to the allies and that within the same period the future policy of Greece will be announced.

In the meantime, Austro-German armies are aiming more heavy blows at Russia, in the hope of putting her on the defensive indefinitely and permitting the removal of some of their own troops to other fronts, particularly Servia and Italy, in the hope of repeating their eastern successes. The Russians are encouraged, however, by their naval victory in the Gulf of Riga, which has delayed Field Marshal Von Hindenburg's great outflanking movement through Courland, and are offering very stiff resistance at almost every point in the Baltic provinces.

WHY RUSSIANS FALL BACK.

While the Russians are falling back east and south of Kovno, it is explained by Petrograd that this was to prevent them from being outflanked. They still hold both banks of the Niemen River from Preny, just south of Kovno, southward to Grodno, one of the few fortresses still held by them. On all sides of Brest-Litovsk the Austro-Germans claim to be making progress, and well to the southeast of the fortress the Austrians report their cavalry had entered Kovel, an important railway junction on the lines to Kiev and Kovno.

There has been heavy fighting in the Vosges without any change in the positions of the opposing armies.

RUSSIAN SHIP SUNK BY GERMANS.

[BY WIRELESS AND A. P.]

BERLIN, Aug. 24 (via Sayville, N. Y.)—The German Admiralty today announced that a German submarine had torpedoed and sunk a Russian auxiliary ship at he entrance to the Gulf of Finland.

RUSSIAN REPORT ON CAUCASUS.

[BY ATLANTIC CABLE AND A. P.]

PETROGRAD, Aug. 24 (via London.)—The following statement from the army in the Caucasus was issued today:

"In the coastal region there has been artillery duels. In the Passin Valley there has been some activity by both infantry and artillery. On the rest of the front there is no change."

Joyous.

GERMANS CHEER NEW WAR LOAN.

GREAT DEMONSTRATION HELD AT CHANCELLOR'S RESIDENCE.

Patriotic Songs are Sung and Speakers Refer to the Victories of the Army in Russia Which "Smashed the Slav Strongholds Like Earthen Vessels."

[BY WIRELESS AND A. P.]

BERLIN, Aug. 21 (via Tuckerton, N. J., Aug. 24.)—"That the German people heartily approve of the patriotic action of the Reichstag in passing the war loan demanded by the government was indicated by many signs last night at a patriotic demonstration before the official residence of Dr. Theobald von Bethmann-Hollweg, the Imperial German Chancellor," says the Overseas News Agency.

"Long before 9 o'clock in the evening, the hour set for the demonstration, thousands of persons of all classes gathered in front of the historic building.

"The Chancellor was completely surprised. When informed of the intention of a member of the crowd to address him he ordered the big gates swung open and entered the balcony, where he listened to the address. The speaker in his brief remarks dwelt upon the great speech of the Chancellor in the Reichstag, of the loan vote, and of the wonderful victories of the German army.

"The crowd first sang 'Deutschland Uber Alles,' and then the old Lutheran hymn, 'A Mighty Fortress is Our God,' the Chancellor and his entourage joining in heartily. After the last verse of the Lutheran hymn, Chancellor Von Bethmann-Hollweg stepped forward and addressed the gathering in a clear, ringing voice, saying:

"'What you sang is an echo of the battle thunders; our people's jubilation over the heroic deeds of our armies, which resulted in Russian strongholds being smashed like earthen vessels. With burning hearts we thank God, who has helped us so far.'"

TURKS CONSIDER SITUATION GRAVE.

[BY ATLANTIC CABLE AND A. P.]

LONDON, Aug. 24.—The population of Constantinople considers the situation grave, according to information received at Sofia, Bulgaria, says a Reuter dispatch. Violent fighting has been in progress on the Gallipoli Peninsula for the past week and it is declared thousands of wounded are arriving every day at Constantinople. At the same time thousands of fresh troops are being sent to the Dardanelles front. The scarcity of bread and coal is said to have added to the general feeling of depression.

BERLIN DENIES DEFEAT AT RIGA.

[BY ATLANTIC CABLE AND A. P.]

AMSTERDAM (via London) Aug. 25.—Russian claims of great German losses in the naval battle in the Gulf of Riga are repudiated in a semi-official telegram received from Berlin, which says that no dreadnaught or cruisers were sunk or damaged.

When Care Furrows the Brow.

Count Von Bernstorff,

The German Ambassador to the United States, from one of the latest photographs of the diplomat. He looks in this picture somewhat older and more careworn than he did in the stock photos of the Ambassador extant before the war had gained any great headway. The Count has come half way in the matter of the Arabic and Washington officials do not doubt that he will come the rest of the distance and that a break of diplomatic relations between the United States and Germany will be avoided.

GERMANY ASKS A CHANCE TO BE HEARD EQUALLY.

[BY A. P. NIGHT WIRE.]

NEW YORK, Aug. 24.—Following is the text of the statement given out today by Count von Bernstorff and which he telegraphed to the State Department in Washington:

"The German Ambassador received the following instructions from Berlin which he communicated to the Department of State:

"'So far no official information is available concerning the sinking of the Arabic. The German government trusts the American government will not take a definite stand at hearing only the reports of one side which, in the opinion of the imperial government, cannot correspond with the facts, but that a chance will be given to Germany to be heard equally.

"'Although the imperial government does not doubt the good faith of the witnesses whose statements are reported by the newspapers in Europe, it should be borne in mind these statements are naturally made under excitement which might easily produce wrong impressions. If Americans should actually have lost their lives this would be naturally contrary to our intentions. The German government would deeply regret the fact and begs to tender sincerest sympathies to the American government.'"

The Ambassador made no comment upon the statement and an attache said that it spoke for itself. The statement was given out from Count von Bernstorff's rooms in an uptown hotel. Count von Bernstorff denied a statement attributed to him earlier in the day in which he was quoted as having said that he believed it impossible that there would be a break in diplomatic relations between this country and Germany.

"I have made no statement whatever," he said, "except to announce the message received from Berlin and to say that I had telegraphed it to Washington."

Rumbling.

PREDICTS REVOLT AMONG RUSSIANS.

Further Retreat of Armies May Cause Revolution.

Former Consul Says Nobility is Expecting Trouble.

Fierce Unrest in Petrograd is Beginning to Show.

[BY DIRECT WIRE—EXCLUSIVE DISPATCH.]

NEW YORK BUREAU OF THE TIMES, Aug. 24.—There is some fear lest a further retreat of the Russian armies cause revolutionary demonstrations in Petrograd, according to H. W. Zimmermann, who for nine years represented the International Harvester Company in the Czar's capital. He returned with Mrs. Zimmermann to New York yesterday on board the Helligolav of the Scandinavian-American line from Fostov, Russia, where he has been the American Vice-Consul.

"There is considerable fear among the Russian nobility," he said, "that the situation at the end of the war will be further complicated by a revolutionary movement. This is only a natural consequence, in the opinion of many far-sighted Russians, and already steps have been taken to make the transitionary period between the hard times directly after the war and the recuperation of the country easier.

"But the alarmists see danger ahead. Only a few weeks ago all Petrograd was covered with inflammatory posters that contained an appeal to the people to rise and throw off the yoke."

When asked if this might not be the work of German agents, Mr. Zimmermann declared that he had heard nothing on that subject one way or the other.

"And it makes very little difference," he continued, "for the effect on the people is the same. The well-informed people of Petrograd base the unrest that is beginning to show to the advance of the Austrian and German armies and their direct threat at the capital."

INTENDED BRIDE A VACANT LOT.

A SAN PEDRO RANCHER NOW LOOKS ASKANCE AT MATRIMONIAL "ADS."

[BY DIRECT WIRE—EXCLUSIVE DISPATCH.]

SAN FRANCISCO BUREAU OF THE TIMES, Aug. 24.—Giovani Antolini, a San Pedro rancher, now looks askance at matrimonial ads, for the perusal of one a few days ago cost him $25 in cold cash besides his trip to San Francisco.

And the police are wondering what has become of A. Marini, late of No. 410 Lombard street, to whom Antolini said he paid the $25 to be introduced to a woman whom he fondly hoped later to make his wife.

Antolini says he was anxious to get married, and read the matrimonial ad in the San Francisco papers. The description of a woman in one of them struck his fancy, and he wrote to Marini for her name and address.

"That will cost you $25," wrote back Marini.

Antolini pungled up the money, and upon receipt of an address came post haste to San Francisco to meet the prospective bride. He found the address to be a vacant lot. When the police, after having been interviewed by Antolini, visited No. 410 Lombard street, they found that Marini had departed for parts unknown.

Ultimatum to Hayti.

(Continued from First Page.)

opportune time to press the proposed treaty, and that the sole object was to place the Haitien people in charge of their own destinies. It was declared that ten years should suffice to give the islanders a realization of the advantages of permanent, honest government, free from revolutionary opposition by selfish politicians.

REPORT BY CAPERTON.

An attempt to circumvent the trouble in Northern Haiti was reported today by Admiral Caperton, who told of an interview he had with Gen. Morenci, one of Gen. Bobo's adherents, near Cape Haitien, where most of the revolutionists are gathered. The interview was without definite result, but left "room for further discussion," the admiral stated.

Gen. Morenci told the admiral that virtually all the natives in the north were ready to support Gen. Bobo and refused to recognize President-elect Dartiguenave. No open threats were made against the Americans, but Gen. Morenci promised nothing beyond the assurance that the natives would be allowed to continue to come into the villages for marketing.

Navy Department officials made no comment, but it was announced that the armored cruiser Tennessee would leave today for Philadelphia to pick up further equipment for the marine artillery battalion, and would be ready by Thursday or Friday to start with these reinforcements for "southern waters."

Heavy Losses.

MADERO ROUTS CARRANZA ARMY.

VILLA LEADER WINS SECOND BATTLE NEAR MONTEREY.

Gen. Felipe Angeles is Appointed Commander of the Sonora Forces and will Relieve Gen. Maytorena of Military Duties—First Chief's Forces South of Chihuahua.

[BY A. P. NIGHT WIRE.]

EL PASO (Texas) Aug. 24.—Officers of Gen. Raoul Madero's staff, arriving at Juarez today, stated that Gen. Madero, defeated recently by Carranza forces at Villa Garcia, near Monterey, reorganized his forces and drove the Carranza forces into Monterey. It was said Madero lost heavily in the first engagement but that the Carranza forces' losses were severe in the second fight.

News of the appointment of Gen. Felipe Angeles as commander of the Villa forces in Sonora reached the border today. Officers of Gen. Angeles' staff stated Angeles would relieve Gov. Jose Maria Maytorena of his military authority, leaving Maytorena to exercise his civil function as State Governor.

The Carranza consulate announced today that Gens. Rafael Becerra and Miruel Roscon, with 600 men of Gen. Luis Herrera's command who left Mazatlan on the west coast six weeks ago had reached Minaca, junction point of the Mexican Northwestern and the Kansas City, Mexican and Orient Railways about 150 miles west of Chihuahua City. It was also said columns sent by Obregon from La-Manche, in the vicinity of Coahuila, 100 miles south of Torreon, were operating against the lines to Duarango and to Monterey from Torreon and that a column was being sent from Cuatro Cienegas, Coahuila, eastward to El Puerto, terminal of a branch railway from Escalon, which is 150 miles north of Torreon on the main line of the Villa Railroad.

Balkans.

STILL GUESSING AS TO BULGARIA

Berlin Nor Nobody Else Knows What She will Do.

London Thinks Servia will Pay the Price Asked.

Rumanian War Minister 'After All Rolling Stock.

[BY ATLANTIC CABLE AND A. P.]

LONDON, Aug. 24.—A dispatch to the Exchange Telegraph Company from Amsterdam says:

"A Wolff Telegraphic Bureau message from Berlin states that the Bulgarian government has informed the Bulgarian Minister at Berlin that Bulgaria's negotiations with Turkey have come to an end.

"The Possische Zeitung infers from this that an agreement has actually been reached. Other papers state that if an agreement has been reached it deals only with the pacification of the frontier, and contains no political clause bearing on the war."

MAY DELAY SERVIAN REPLY.

[BY ATLANTIC CABLE AND A. P.]

LONDON, Aug. 24.—A Reuter dispatch from Nish says:

"It is not expected the Servian reply to the proposals of the Entente allies will be delivered for two or three days. The government has encountered considerable opposition, but it is understood will be able to overcome the objections offered and agree with certain reservations, to the requests of the Ententa powers. A final decision will be reached tomorrow at an extraordinary council of ministers at which King Peter will preside."

RUMANIAN ACTIVITY.

[BY ATLANTIC CABLE AND A. P.]

COLOGNE, Aug. 24 (via London.)—According to the Cologne Gazette the railways of Rumania have received orders to place all rolling stock at the disposition of the Minister of War on September 14.

Underwriters.

INSURANCE MEN MAY COMBINE

AIM TO FIGHT MONOPOLY OF BUSINESS BY STATES.

Mrs. Lillian Coburn of Susanville, Cal., is Awarded Medal for Heroism in Rescuing Two Men from Burning Building in 1913—Others are also Remembered.

[BY A. P. NIGHT WIRE.]

DETROIT, Aug. 24.—Organization of federation of insurance agents and underwriters in every State to fight encroachments of so-called fire monopolistic insurance is one of the aims of the joint convention of the International Association of Casualty and Surety Underwriters and the National Association of Casualty and Surety Agents, which opened here today.

The insurance men claim the first monopolistic idea first manifested itself in connection with the enactment of the workingmen's compensation laws.

Presentation of three medals for heroism was a feature of today's session. The recipients were not present. Medals were awarded to Mrs. Lillian Coburn of Susanville, Cal., for rescuing two men from a burning house in 1913; George C. Coe of Fayetteville, Ark., for rescuing a man who had been overcome by gas at the bottom of a well, and Dr. James A. Hamilton of Carnegie, Pa., for dragging a man from beneath the wheels of a train.

WHEN FAGGED OUT
Take Horsford's Acid Phosphate.
Restores the phosphates to revitalize overworked body and brain.—Advertisement.

Proper Treatment for Biliousness
For a long time Miss Lula Shaw of Churchville, N.Y., was bilious and had sick headache and dizzy spells. Chamberlain's Tablets were the only thing that gave her permanent relief.—Advertisement.

Berlin.

GERMANS STORM DEFENSES AROUND BREST-LITOVSK.

[BY ATLANTIC CABLE AND A. P.]

BERLIN, Aug. 24 (via London.)—A hill at Kopytow, to the southwest of the Russian fortress of Brest-Litovsk, has been stormed by the Teutonic forces, according to an official statement given out today by the German army headquarters.

An official statement given out by the German army staff reads:

"In the western theater: During yesterday's visit to Zeebrugge (Belgium) the British fleet fired from 40 to 70 shots at our coastal fortifications. We have to deplore on account of this bombardment the loss of one killed and six wounded. In addition three Belgian inhabitants were wounded by stray shells. There was no material damage.

"In the Vosges mountains, north of Muenster, fighting was suspended throughout the day but the French again attacked our positions on Barrenkopf and to the north of that place in the evening. The attacks were repulsed. A few mountain chasseurs were taken prisoner. During the battle which we reported yesterday a section of the trench on Barrenkopf remained in the hands of the enemy.

"At Loo, southwest of Dixmude, a French biplane was shot down by one of our battle aviators.

"In the eastern theater: North of the Niemen River there are no changes in the situation.

"Army of Field Marshal Von Hindenburg: On the remainder of the front of this army progress was made. During the battles to the East and to the south of Kovno our troops captured nine officers and 2600 men and took eight machine guns.

"Army of Prince Leopold of Bavaria: On the plain situated to the northeast of Kleszezele and in the forest district southeast of this place, the enemy again yesterday was defeated by our troops, the pursuit reaching the Ballowieska forts. The enemy lost more than 4500 men in prisoners and nine machine guns.

"Army of Field Marshal Von Mackensen: Before the attack of the German and Austro-Hungarian troops advancing across the Pulva, the enemy evacuated his positions. Our pursuit continued.

"On the southwestern front of Brest-Litovsk a hill at Kopytow was taken by storm. Our troops are advancing through the marshy district to the northeast of Vladiva, pursuing the enemy, whom they defeated yesterday."

Vienna.

ITALIAN INFANTRY FLEES BEFORE AUSTRIAN GUNS.

[BY ATLANTIC CABLE AND A. P.]

VIENNA (via London, Aug. 24.)—The following statement was issued tonight:

"Italian war theater: On the southern wing of the coastal district front our heavy artillery silenced hostile guns at the mouth of the Sdodba. An Italian coast battery near Golavetto was destroyed. The enemy's infantry, which had gained a footing on the heights of Monfalcone, opposite our positions, hurriedly evacuated their trenches before our gunfire.

"East of Polazzo our troops repulsed two weak attacks near San Martino and three attacks which were carried close to our battle front. An evening attack by strong enemy forces against the Tolmino bridgehead also failed. In the fortified district of Flitsch and Raibl enemy infantry is approaching closer to our lines at some points.

"Our fortifications on the high plateaus of Lavaronne and Folgaria again were heavily bombarded yesterday. Enemy artillery also opened fire against our positions on the Stiffser ridge.

"Russian war theater: Northwest of Brest-Litovsk the enemy, who is resisting in the district of Wierchowtce and Razna, was repulsed again yesterday and forced to retreat. The number of prisoners taken by the army of Archduke Joseph Ferdinand in the last battle was 1300 men and four officers.

"Northeast of Vladova our allies again repulsed the enemy and gained ground. Austria-Hungary and German cavalry, in pursuit of the enemy, entered Kovel (forty miles southeast of Brest-Litovsk) and now are advancing northward."

Two Million Men Lost.

(Continued from First Page.)

but the fact that the total number of men on the two fronts is only 3,200,000, appears to show that this is about the largest number the Germans are able to put fully equipped into the field.

"The Germans, from a date shortly after the outbreak of the war, supplied the losses in their first line and reserve troops from the second, and even the third line, so that it is safer to regard all the German troops in the fighting line as much of the same quality as in the first few months of the war.

"It is calculated that the first-line troops lost about 50 per cent. in casualties and the reserves about 25 per cent., their places being taken by recruits from the 1914 class and from other categories and reformed units, including the 1915 class of recruits.

"Since then they have again lost about 50 per cent. in casualties, so probably there remains only about 25 per cent. of the original first-line troops, to which must be added the men slightly wounded, who have returned to the fighting line.

"The German casualties in killed, wounded and missing reported to June 30, totalled 1,672,444 men, of whom 306,123 were killed, 15,508 died of disease and 540,723 either are missing or prisoners, or are so seriously wounded as to put them out of action for the remainder of the war. Since June 30 there has been heavy fighting, probably bringing the total loss up to 2,000,000 for the year.

"Assuming that 500,000 men were only slightly wounded and recovered, the effective loss is assumed to amount to 1,000,000, in addition to which probably 500,000 men are wounded, who are absent from the front on leave in hospitals. This makes the total net loss for the year 1,500,000, of whom from 400,000 to 450,000 men were killed.

"The Germans, it is calculated, at the beginning of the war had 8,000,000 men available for military service, and that number might be increased by 1,000,000 or 1,500,000 if every man of military age gave his service. The only reasonable suggestion, therefore, for the fact that the Germans have only 3,200,000 men on the fighting line, is that they are unable to supply more than that number with equipment. From the total of from 8,000,000 to 9,000,000 men must be deducted the 1,500,000 net loss for the year and the same number of men required for making arms and ammunition."

MORE TROOPS FOR ALSACE.

[BY ATLANTIC CABLE AND A. P.]

BASEL (Switzerland) Aug. 24 (via Paris.)—The German authorities are making preparations to send additional troops and supplies to fortifications in Alsace. Having recently completed a second railway line between Strassburg and Duddlenheim, they have begun the construction of a double-track road from Duddlenheim to Molsheim. Over this line it will be possible to move much more quickly than at present troops and supplies for the fortifications at Molsheim and Mutzig.

TURKS CLAIM TWO VICTORIES.

[BY ATLANTIC CABLE AND A. P.]

AMSTERDAM, Aug. 24 (via London.)—An official statement issued by the Turkish government and received here today reads:

"On August 22 the enemy attacked on his new front near Anafarta (on the Gallipoli Peninsula,) but was repulsed with heavy losses.

"On the Irak front our troops attacked a British detachment near Akike on the Euphrates, inflicting heavy losses."

Dardanelles.

WE CAN HOLD GALLIPOLI, SAYS GEN. VON SANDERS.

German Commander Declares He has Absolute Confidence in Turkish Troops and that They Can Retain Peninsula Even Should Reinforcements for the Allies Arrive—Only Ground Gained by Enemy is by Navy.

[BY ATLANTIC CABLE AND A. P.]

TURKISH HEADQUARTERS ON THE GALLIPOLI PENINSULA, Aug. 23 (via London, Aug. 25.)—Absolute confidence in the Turkish troops and their ability to hold the peninsula, even should other allied reinforcements arrive, was expressed today by the commander of the Fifth Army, Field Marshal Liman von Sanders Pasha, in an interview with the Associated Press.

Field Marshal Von Sanders's remarks were punctuated by the crashing near-by of exploding shells. His praise of the Turkish soldier was unstinted.

"Bravery and frugality and physical and mental stamina," said the Pasha, "make the Turk an antagonist really to be feared, as our enemies already have discovered. As a result we are able to face the future without misgiving, even should the enemy increase."

The Pasha then spoke of his effort in perfecting the organization of the Turks.

"The Gallipoli forces are better off in that respect than you suppose," he said: "At the first glance the machine here may look somewhat cumbersome, but such is not the case. Owing to our excellent officers we have the means necessary to carry on operations in a most modern manner. This, and the fact that the Turk is really fighting for an ideal—defense of country, race and religion—makes the task of the allies what it has been."

Field Marshal von Sanders Pasha is very popular with the Turkish officers and men, despite the fact that he is a strict disciplinarian. He interests himself personally in the welfare of the men, insisting upon ample supplies of good food and an efficient sanitary service.

"The allies," the Pasha continued, "have been here four months, less three days. During that time they have accomplished only what their preponderance in naval artillery made it impossible for us to prevent. Unfortunately Turkey has no navy powerful enough to discount that, but it also means that the allies are unable to operate successfully beyond the reach of their ships' gun fire.

"What ground the allies have they hold by virtue of their naval gun fire superiority. Let the allies go beyond the range of their guns and their troops depend entirely upon themselves, and they will discover what real war is upon the peninsula. I repeat that we have every reason for viewing the future without worry."

$3
BUYS A CORRECT HAT FOR FALL
The popular soft felts in pearl gray trimmed with gray and black ribbons—also to match. Many becoming styles to select from. Your choice for $3.00.

$2.50 BATISTE & SATEEN SHIRTS $1.35
Finest quality shirts. Well made, sizeable, and a big variety of patterns with soft and French Cuffs.

65c For $1 English Caps
Stylish shapes in a big line of mixture fabrics and silk materials in attractive color combinations and mixtures.

50c Silk Hose, reinforced. Black, tan, white and gray.....32c
35c Silk and Linen mixed Hose, all colors, 24c
50c B.V.D. Shirts or Drawers.....38c
75c New All Silk Fall Neckwear in many beautiful colors and patterns.....48c
$1.00 Imported Caps for 65c
Other lines greatly reduced—Nothing reserved.

Siegel 349 South Spring
OPENS SATURDAY EVENINGS 11 P.M.

WEDNESDAY MORNI

Mutt Coughed

[Copyright, 1915, by H. C. Fisher]

Washington.

STOCK SHIPPERS WIN A VICTORY.

Liability Clause Killed by Commerce Commission.

Railroads Told They Cannot Contract Against Loss.

Decision Ends Court Fight of Over Two Years.

[BY A. P. DAY WIRE.]

WASHINGTON, Aug. 24.—Valuation of cattle, horses and other animals in live stock shipping contracts made by forty-five railroads west of Chicago were today declared to be unjust and unreasonable and ordered cancelled by the Interstate Commerce Commission. The commission declared the scheduled valuations were not representative of the average actual values of the animals shipped.

The decision upholds complaints brought and supported by the American National Live Stock Association, the railroad commissions of Iowa, Colorado and South Dakota, the Arizona Corporation Commission, the Corn Belt Meat Producers' Association, the Cattle Raisers' Association of Texas and numerous live stock exchanges and associations.

The commission's decision says the Cummins amendment to the interstate commerce law has "in effect abolished in interstate commerce the whole system of released rates based on agreed valuations as distinguished from actual value."

New rates were prescribed.

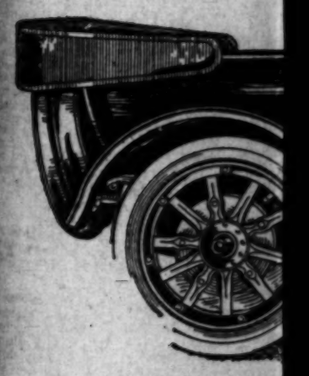

Now
New
The
Our Ho
After years of co
motor car the Cadilla
which it does not seem
This new model
motor car—there is no
In finish, refinem
requirement and desire.
In motor develop
engine stands supreme.
We know there i
It is truly the standard
California
12t
San
Fresno

Mutt Coughed Himself Right Out of a Job! By Bud Fisher.

[Copyright, 1915, by H. C. Fisher]

Washington.

STOCK SHIPPERS WIN A VICTORY.

Liability Clause Killed by Commerce Commission.

Railroads Told They Cannot Contract Against Loss.

Decision Ends Court Fight of Over Two Years.

[BY A. P. DAY WIRE.]

WASHINGTON, Aug. 24.—Valuation of cattle, horses and other animals in live stock shipping contracts made by forty-five railroads west of Chicago were today declared to be unjust and unreasonable and ordered cancelled by the Interstate Commerce Commission. The commission declared the scheduled valuations were not representative of the average actual values of the animals shipped. The decision upholds complaints brought and supported by the American National Live Stock Association, the railroad commissions of Iowa, Colorado and South Dakota, the Arizona Corporation Commission, the Fort Dell Meat Producers' Association, the Cattle Raisers' Association of Texas and numerous live stock exchanges and associations.

The commission's decision says the Hepburn amendment to the interstate commerce law has "in effect abolished in interstate commerce the whole system of released rates based on agreed valuations as distinguished from actual value."

New rates were prescribed.

TO EXHIBIT HISTORIC FLAGS.

Relics of Our Wars to be Turned Over to the G.A.R. During the Next Encampment.

[SPECIAL CORRESPONDENCE.]

WASHINGTON (D. C.) Aug. 20.—For the first time in the nation's history Uncle Sam has consented to temporary relinquish control of one of his greatest treasures — the Washington collection of historic flags of the republic. Many attempts have been made to borrow the army and navy flag collection for exhibition at patriotic gatherings, but it remained for the veterans in charge of the forty-ninth annual encampment and fiftieth anniversary of the Grand Review of the G.A.R., which will be held in this city September 27 to October 2, to be first to receive this privilege.

As famous flag collections go the American exhibit is not extraordinarily large, but Uncle Sam demonstrates his love and pride by placing a cash valuation of $15,000 on the collection. Several of the more famous of the battle flags, threadbare and torn by the conflicts of 1776, 1812 and 1861, are estimated to be worth $1000 each.

The Citizens' Committee in charge of the encampment will place the flags on exhibition under military and police guard in a storeroom on Pennsylvania avenue and will lend the flags for the purposes of display to all responsible citizens of Washington, who will in turn deposit bond equal to the valuation of the flag selected.

Although the national capital has already won commendation for its decorations for patriotic events, special efforts are being made to make this feature of the encampment even more notable.

The business establishments along Pennsylvania avenue, where the Grand Review will pass, will be draped by gay bunting by day and illuminated by ornamental electric lights by night. During the week four giant searchlights will flash their rays upon the Capitol while a similar number will turn night into day at the United States Treasury Building, at the west end of mile-long Pennsylvania avenue. In addition to the searchlights the Citizens' Committee expects to festoon the historic thoroughfare with thousands of small electric bulbs.

LOCAD SHOWERS IN NORTH.

Weather Predictions Say It will be Generally Fair, However, this Week in the Pacific States.

[BY A. P. NIGHT WIRE.]

WASHINGTON, Aug. 24.—Weather predictions for the week beginning tomorrow for various parts of the country were announced today by the Weather Bureau as follows:

Rocky Mountain and plateau regions — Local thunder showers on Wednesday and Thursday, with rising temperature, followed by generally fair during remainder of the week, except over northern districts, where showers are probable toward the end of the week.

Pacific States — Generally fair except at beginning and near close of week, when local showers are probable over northern districts. No decided changes in temperatures.

TWO MURDERERS PAROLED.

[BY A. P. NIGHT WIRE.]

DES MOINES (Iowa) Aug. 24.—Nathan and Frank Rainsbarger, sentenced to life imprisonment from Hardin county in 1887 for the murder of Enoch Johnson, were pardoned today by Gov. Clarke.

BRITISH STEAMER SILVIA IS SUNK.

[BY ATLANTIC CABLE AND A. P.]

LONDON, Aug. 24.—The British steamer Silvia has been sunk. Her crew was saved.

Available shipping records give two British steamers named Silvia. One of these arrived August 21 at Baltimore from Huelva, Spain. The other is a tank vessel of 5268 tons. She was last reported as arriving at Halifax May 13.

Preparing.

OPEN WINDOWS AND GET OUT.

BIG GUNS ARE GOING TO RAKE THE NEW YORK COAST.

People for Six Miles Around Notified to Prepare Houses for Test to Determine if Our Forts Could Repel the Attack of an Invading Foe.

[BY A. P. DAY WIRE.]

NEW YORK, Aug. 24.—The northern approach of New York harbor will be swept by a cannonade Thursday, it was announced today, from the twelve-inch mortars at Fort Totten, in a test of gunners who will be called upon to aid in repelling a possible attack upon New York City in case of war. The target, a float 20x20 feet, will be stationed 13,000 yards off.

The vibration of the heavy firing will be felt, it is estimated, within a radius of six miles, and a general notice was issued today by the army authorities at the fort to residents to open their windows, remove pictures from walls, put their china, glass and porcelain on the floors and watch out for falling plaster during the hours of fire. Although the cannonading will be audible in Manhattan, it was said that the vibration would not be felt in that borough.

BELL-ANS
Absolutely Removes Indigestion. One package proves it. 25c at all druggists.

Now on Display
New Eight-Cylinder
Cadillac

The Culmination of Our Hopes and Dreams

After years of conscientious endeavor to build a high-grade motor car the Cadillac Company has reached a pinnacle above which it does not seem possible any manufacturer can go.

This new model is the highest development of the modern motor car—there is nothing finer in the world.

In finish, refinement and luxury this Cadillac fills every requirement and desire.

In motor development the Eight-Cylinder Cadillac V-type engine stands supreme.

We know there is no equal of this car, regardless of price. It is truly the standard of the world.

California Don Lee Distributor
12th and Main Streets
San Francisco Oakland
Fresno Sacramento Pasadena, 151 E. Union

Orders being taken for September delivery. Demonstrations by Appointment.

The Owl Drug Co
Exclusive Representatives for Red Feather Toilet Articles.

The Reason Why—

The Owl's prices alone attract customers, but when our prices are backed up by the best of quality, the lure of The Owl Drug Stores becomes too insistent to be denied.

Our stock is especially complete, and it is with the view of assisting you to replenish your needs, that we offer you the following suggestions:

Patent Medicines At Owl Regular Cut Prices

Carter's Liver Pills	17c
Garfield Tea	20c
Imperial Granum	65c
Murine	40c
Pazo Ointment,	40c
Phenolax Wafers	37c
Sloan's Liniment	20c
Rexall Catarrh Jelly	25c
Succus Alterans	$1.65
Swift's Specific,	79c
Tyree's Powder,	87c
Unguentine	20c

Household Drugs *Owl label assures purity*

Alum Powder	3 oz.	5c
Anise	2 oz.	10c
Cascara Bark	16 oz.	25c
Cream Tartar	6 oz.	25c
Epsom Salts	16 oz.	10c
Powdered Orris	1 oz.	10c
Sassafras Bark	2 oz.	10c
Senna Leaves	2 oz.	10c
Bicarbonate of Soda	16 oz.	10c
Glauber Salts	12 oz.	10c
Henna Leaves	1 oz.	10c

Shaving Needs *At Owl Regular Prices*

Gillette Razor	$4.57
Durham Dem. Razor	17c
Ever-Ready Blades	45c
Durham Duplex Blades	39c
Williams' Shaving Soap	5c
Williams', Colgate's and Rexall Shaving Sticks	20c
Williams', Colgate's and Rexall Shaving Cream	20c
Red Feather Vegetal	50c
Gem Ender and Ever-Ready Safety Razors,	$1.00
Rubberset Lather Brushes,	25c
Styptic Pencils	5c

Owl Regular Prices Don't Pay More

Jap Rose Soap	8c
Pinaud's Lilac Vegetal	60c
Pinaud's Eau de Quinine	79c
Piver's Face Powder	90c
Piver's Vegetal	85c
Piver's Toilet Water	$1.38
Rubifoam	17c
Anyvo Cream—large	35c
Arnica Tooth Soap	18c
Ayer's Hair Vigor	77c
Bathasweet—small	15c
Bathasweet—large	35c
Calder's Tooth Powder—small	18c
Calvert's Carbolated Tooth Powder—medium	35c
Calox Tooth Powder	18c
Capillaris	35c
Carmen Face Powder	29c
D. & R. Cold Cream, medium size	37c
Danderine, small	19c
Danderine, medium	39c
Dickey Cream de Lis	35c
Espey Cream, small	18c
Frostilla	18c
Graves' Tooth Powder, small	14c
Graves' Tooth Powder, large	29c
Hall's Hair Renewer	79c
Hay's Hair Health, small	37c
Hay's Hair Health, large	79c
Innovation Cream	39c
Woodbury Facial Cream, 25c size	15c
Glycothymoline, the large size	67c
Canthrox at	32c
Java Rice Powder	33c
Knowlton Massage Cream	33c
LaBlache Powder	35c
Lola Montez Cream	65c
Lyon's Tooth Powder	15c
Malvina Cream	38c
Malvina Lotion	35c
Melbaline Cream	33c
Melorose Cream	37c
Melorose Complexion Powder	37c
Nadinola Cream, small	37c
Brandreth's Pills	18c
Brown's Celery Phosphate	35c
Mellin's Food—large	55c
Castoria	25c
Listerine—large	65c
Phillips' Milk Magnesia	20c
Pinkham's Compound	79c
S. S. S.	79c
Laxative Bromo Quinine	17c
Allcock's Plaster	15c
Fellows' Syrup	90c

Tooth Pastes *At Owl Regular Cut Prices*

Euthymol	15c
Lesley's	15c
Lyon's	15c
Sheffield's	15c
Sozodont	19c
Colgate's	20c
Kolynos	20c
Sanitol	20c
Pastuerine	20c
Williams'	20c
Pebeco	39c
Gelle-Freres	50c

Favorite Soaps *At Owl Regular Cut Prices*

Cuticura	18c
Danderine	20c
Packer's Tar	18c
Palm Olive	7c
Pear's Scented	18c
Pear's Unscented	13c
Physicians' & Surgeons'	10c
Pompeian	20c
Resinol	20c
Synol	20c
Woodbury's Facial	18c

Manicure Needs *At Owl Regular Cut Prices*

Pray's Rosaline	15c
Pray's Emery Boards	20c
Pray's Ongoline	35c
Pray's Nail Enamel	15c
Owl Emery Boards	10c
Toilet Pumice Stone	10c
Lustr-ite Cuticle Ice	20c
Lustr-ite Salve and Enamel	20c
Lustr-ite Nail Powder	20c
Lustr-ite Nail Brick	20c
Imperial Nail Enamel	20c
Vogue Nail Bricks	20c

Regular Every Day Prices at the Owl Drug Stores.

Beechnut Chewing Gum 2 packages for	5c
Sunset Rubber Gloves, pair	29c
Rubber Sponges, 35c size	17c
Hygeia Nursers, complete	25c
Scott Tissue Towels	35c
Azurea Perfume, per oz.	75c
Jickey Perfume, per oz.	75c
Hospital Cotton, per lb.	18c
Robinson's Bath Cabinets,	$5
Ideal Hair Brushes—$1.50 size	89c

Cards for Correspondence Gilt Edge

24 Cards and 24 Envelopes to each package. One of the best values in our Stationery Department. Owl price per package 25c

Regular Every Day Prices at The Owl Drug Stores

Thermos Lunch Kits—$2.25 size	$1.90
O'Cedar Polish	39c
Sani-flush	17c
Compound Cathartic Pills 100 at	25c
Cascara, 2 grain tablets—100 at	25c
Calomel Tablets, 100 at	25c
A. B. S. & C. pills, 100 at	25c
Merck's Sugar of Milk	25c

Ameroil A tasteless, colorless and odorless, highly refined product of petroleum. Pint bottle 50c

The Owl Drug Co. Exclusive Representatives for Red Feather Toilet Articles
Spring, Corner 3d St. Spring, Corner 6th St. Broadway N. W. Cor. Fifth. Fifth St., Cor. Hill 635 Broadway

Thermos Bottles $1.50 Corrugated Pints—Owl price $1.25.

The Times Free Information Bureau
619 South Spring Street

THE TIMES FREE INFORMATION AND RESORT BUREAU is for the accommodation and benefit of persons seeking interesting routes of travel, desirable hotels and rest, recreation and recuperation at the seashore or in the mountains.

Particulars are furnished by competent attendants and by correspondence to the general public regarding rates and attractions of railroad and steamship lines, hotels and pleasure and health resorts. Photographs, descriptive circulars and transportation literature are kept on hand for inspection and distribution. Times readers can obtain here in a few minutes without the delay incident to writing for it, all the information necessary for a safe and enjoyable journey or vacation. This service is absolutely free. Literature also may be obtained at the New Times Building, Broadway at First street.

PERSONS CONTEMPLATING VISITING LOS ANGELES ARE PRIVILEGED TO HAVE THEIR MAIL ADDRESSED TO THE BUREAU.

Resorts

New Arlington Hotel
Santa Barbara, California
3 KINDS OF GOLF
Nine-Hole Links on Hope Ranch
Twelve-Hole Links on Hotel Grounds
Indoor Golf Inside Of Hotel

AN ABSOLUTELY FIREPROOF HOTEL—ALL OUTSIDE ROOMS, AFFORDING PLENTY OF LIGHT AND AIR—HEADQUARTERS FOR TOURISTS FROM ALL PARTS OF THE WORLD. PRIVATE LAVATORIES IN CONNECTION WITH ALL ROOMS. IDEAL CLIMATE THE YEAR ROUND. AUTOMOBILE ROAD IS NOW PERFECT. 3½ HOURS' RUN LOS ANGELES TO SANTA BARBARA. UNEXCELLED FACILITIES FOR CARE OF AUTOMOBILES IN HOTEL GROUNDS. LOW SUMMER RATES NOW IN EFFECT. E. P. DUNN, LESSEE. FULL PARTICULARS FROM D. F. ROBERTSON, STEAMSHIP AGENCY, CALIFORNIA SAVINGS BANK, SPRING AND FOURTH STS., LOS ANGELES, CAL.

Spend A Few Days At Hotel Virginia LONG BEACH

American Plan Absolutely Fireproof

Plan to spend your vacation at this magnificent resort. Its location, cuisine and service has given it a world-famous reputation. Accommodations for over 400 guests. Attractive tariff.

Finest surf bathing. Golfing at the Virginia Country Club, a few minutes' ride from the hotel. Fishing, yachting, etc. Tennis court dance every Wednesday evening on the courts. Dancing every Saturday evening in the hotel. Sunday table d'hote dinner, $1.50. Music. Booklet and rates on request.

Santa Catalina Island
California's Great Fishing Resort—Grand Combination of Mountains and Sea.
DELIGHTFUL CLIMATE
CANVAS CITY—Tents for Housekeeping in shady groves.
ISLAND VILLA—A Canvas Hotel—European Plan.

BAND CONCERT every evening and DANCING in pavilion every evening except Sundays, free to patrons of WILMINGTON TRANSPORTATION COMPANY —BANNING LINE.

For folders, reliable information and reservations, apply to
BANNING COMPANY, Agents
104 (Main Entrance) PACIFIC ELECTRIC BUILDING
Phones: Main 86—10564.

RADIUM SULPHUR SPRINGS
Natural Radio-Active Mineral Water
IT SPARKLES AND FOAMS LIKE CHAMPAGNE.
Hot Baths and Treatments cure Rheumatism, Sciatica, Neuritis, Paralysis, Locomotor Ataxia, Poor Circulation, Stomach, Liver, Kidney, Diabetes, Bright's, Blood, Heart and Nervous Diseases, Female Troubles. Doctor's advice free. Water delivered. Send for Booklet.
Melrose Avenue Cars Direct to Springs, Los Angeles.

Motorists Visit ARROWHEAD HOT SPRINGS

LEVEL CONCRETE BOULEVARDS DIRECT FROM LOS ANGELES. SPEND THE WEEK-END AT THIS DELIGHTFUL MOUNTAIN RESORT. 2000 FEET ALTITUDE. HOME-GROWN TABLE PRODUCTS. MODERN HOTEL. MOVING PICTURES AND OTHER ENTERTAINMENT. HOTTEST CURATIVE SPRINGS KNOWN. WRITE FOR BOOKLET AND RATES. ARROWHEAD P. O.
PECK-JUDAH, 623 S. SPRING ST., LOS ANGELES, AGENTS.

SEVEN OAKS
A mile high, in the very heart of the big mountains, surrounded by the grandest pine forests in Southern California. Cool days, cold nights. Delightful auto trip via Santa Ana Canyon from Redlands direct. Stage leaves daily at 1:00 P.M. Everything for autoists. Resort is on detached Log Cabin Plan; general dining room. Our own gardens and dairy. Trout fishing the best ever. Santa Ana River runs through the yard. Maps free at information bureaus. 'Either phone. 'Phone 9402 Redlands.

Glenn Ranch Mountain Resort
Twenty miles northwest of San Bernardino. Altitude 3254 feet. Products of ranch gardens, dairy and orchards utilized. Mountain streams. Amusements. Natural forest. Automobile road via Foothill Blvd. and Etiwanda. Glenn Ranch daily auto stage leaves Stewart Hotel, San Bernardino, at 4 p.m., June 15th to Oct. 1st, or take Glenn Ranch stage leaving Keenbrook 5:05 p.m. daily May 1st to Oct. 15th. Particulars Times Information Bureau or Glenn Ranch Resort, P. O. Keenbrook, Calif. Telephone San Bernardino 1F14.

Forest Home
A "REAL" Mountain Resort
PERFECT ROADS—MODERN ACCOMMODATIONS— A GOOD TIME.
TIMES—SECURITY BANK—PECK-JUDAH INFORMATION BUREAUS.

MT. SPRING RANCH
Via Lordsburg. Cal. 35 miles from Los Angeles, by Foothill Boulevard.
Located at beautiful San Dimas Canyon. Bungalows with every comfort. Good ranch table—chicken dinner, 75c. $2.50 per day. Auto stage meets Santa Fe and Pacific Electric Railroad by appointment at Lordsburg, Cal. Both Phones 665.

PECK-JUDAH
623 S. Spring St.
Vacation Places Everywhere
YOSEMITE by Auto. YELLOWSTONE PARK, Wylie Way. Reservations and information. No charge. Ask about our De Luxe Auto Tours to San Diego.

Mountain Camps and Resorts
Many of the Very Best REACHED BY PACIFIC ELECTRIC LINES
Ask Information Bureau For Folders.

$21.00 Beverly Hills Hotel and Bungalows
MIDWAY BETWEEN LOS ANGELES and SANTA MONICA BEACH
Per week Room and Board. Home 54902; Sunset Holly 4.

Sturtevant's Camp
Completely Furnished Housekeeping Tents by the Stream. Grocery store, delicatessen, fresh fruit and vegetables. Dining-room for those who want to board. Pack train leaves 9:30 a.m. daily. Write or phone J. M. Beard, Sierra Madre, Cal., 206-4 bells.

CAMP CURRY
IN THE SHADOW OF YOSEMITE NATURAL WONDERS—a modern Tent City in the heart of the WORLD'S GREATEST SCENIC AND SUMMER RESORT. Easy of access via rail and auto stage. Low side-trip rates from Merced Friday and Saturday. Call or write for late Park folders. Camp Curry Agency, 618 South Spring St. Phone A3821.

Mt. Wilson and Strain's Camp
Elevation 6000 feet. Cafe. Bungalows. European plan. Among the whispering pines.
Fine auto road open to public. Furnished housekeeping and sleeping tents, store, cafeteria, croquet, dancing and other amusements. Daily auto stage from Los Angeles and Pasadena, or Sierra Madre trail. Further information from W. E. CORY, Mgr. Phone Pair Oaks 24 F-2; also Peck-Judah, 623 S. Spring.

Los Angeles Hotels and Apartments

Cambria Union Apartments— WESTLAKE DISTRICT. 733 S. UNION AVE.
Coolest house in the city; strictly first-class, located between Seventh and Eighth st. car lines; noted for liberality of construction; many features that no other house has, which appeal to people desiring conveniences of a home and comfort of an apartment; 8 minutes' walk to Westlake Park; 15 minutes to Broadway; rent by day, week or month.

Superb Routes of Travel

GREAT NORTHERN RAILWAY
BEST ROUTE FOR
Washington—British Columbia—Montana and ALL POINTS EAST
Ten days stopover San Francisco
TOUR GLACIER NATIONAL PARK THIS SUMMER
Steamships GREAT NORTHERN & NORTHERN PACIFIC
J. W. Phalon, T. P. & P. Agt.
606 SOUTH SPRING ST.
Tel. Bdwy. 1816; Home F1364.

Eastern Excursions
Ask A. T. Jackson, District Passenger Agent,
120 West Sixth St.

City Restaurants and Cafeterias

COMFORTABLE COOLNESS
CAFE BRISTOL
Entire Basement H. W. Hellman Building
Fourth and Spring Streets

Resorts

25¢ ROUND TRIP —TO THE— BEACHES
Children Under 12 - - 15c
—FROM LOS ANGELES TO—
Long Beach, San Pedro, Seal Beach, Alamitos Bay Anaheim Landing
Thursday, Aug. 26
GOOD GOING AND RETURNING DAY OF SALE ONLY.

TICKETS ON SALE ONLY BY AGENTS
MAIN ST. STATION
In Main Ticket Office and Los Angeles Street Branch.
Hamburger's Store 8th and Broadway
SPECIAL TICKET AGENT
7th and Central
(8 a. m. to 6 p. m.)

A FINE OUTING AT LITTLE COST
Tickets reading to Long Beach, San Pedro, Seal Beach, Alamitos Bay or Anaheim Landing, good returning from either point.
PACIFIC ELECTRIC RAILWAY

Steamships.

THE EXPOSITION FLYER
Steamship "HARVARD"
Passenger License—913
AMERICA'S FASTEST AND MOST PALATIAL STEAMSHIP
Sails For
$8.35 ONE WAY San Francisco $15.70 ROUND TRIP
In Eighteen Hours
Every Sunday, Tuesday and Friday.
—FOR—
$2.35 ONE WAY San Diego $4.00 ROUND TRIP
EVERY THURSDAY
DAYLIGHT EXCURSIONS BOTH WAYS
THROUGH TICKETS TO PORTLAND, SEATTLE, TACOMA, ALL PUGET SOUND, ALASKAN AND EASTERN POINTS.
PACIFIC NAVIGATION COMPANY
611 South Spring St.
Bdwy. 2588 Home F2067

S.S. BEAVER
Sails Thurs. Aug. 26th.
Passenger License 571.
Low One-Way and Round Trip Fares.
All Fares Include Berth and Meals.
The San Francisco And Portland S.S. Co. BIG 3 BEAR BEAVER ROSE CITY
San Francisco, Astoria, Portland
AND ALL POINTS EAST.
Sailings Aug. 21, 26, 31, Sept., 5, 10, 15, 20, 25, 30.
C. G. KRUEGER, Dist. Pass. Agt., 517 S. SPRING ST.
Phones: Home A3751; Main 1904.

THE 4 LARGEST SHIPS
CONGRESS, Lic. 676 GOVERNOR, Lic. 548
PRESIDENT, Lic. 521 QUEEN, Lic 297
SAIL 4 TIMES A WEEK FOR SAN FRANCISCO AND SEATTLE
Sunday, 8 p. m.; Monday, 4 p. m.; Thursday, 10:30 a. m.; Friday, 10:30 a. m.
San Diego Excursions Wednesday, 10:30 a. m.; Saturday, 12, midnight.
ALL FARES INCLUDE BERTH AND MEALS
PACIFIC COAST STEAMSHIP CO.,
624 SO. SPRING ST.
A3333 Main 47

SANTA BARBARA SAN FRANCISCO AND PORTLAND BY THE OCEAN ROUTE
LARGE STEAMSHIP "G. W. ELDER"
Sails TUESDAY. License 227
Ticket Office 604 So. Spring St.
Phones: Main 5116; A5761

Regular Service to MEXICO Twice a month—
S.S. PRINCE ALBERT for MAZATLAN sails August 20th. Fast Passenger, Express and Freight Service. Freight accepted until noon August 18th. Tickets at all steamship agents. SOUTHWESTERN S. S. CO., Ltd. 702 S. Spring St. Phones Main 4366; A4366.

GO EAST VIA NORTHERN LINES THRU SAN FRANCISCO-PORTLAND AND THE SCENIC NORTHWEST
THE TWIN "PALACES of the PACIFIC"
S. S. GREAT NORTHERN
S. S. NORTHERN PACIFIC
FASTEST AND MOST LUXURIOUS STEAMSHIPS IN PACIFIC WATERS
—BETWEEN—
SAN FRANCISCO AND PORTLAND
SAILINGS EVERY
Tues., Thurs. and Sat.
SAME TIME & DATE AS BY RAIL
MEALS AND BERTH INCLUDED
DIRECT CONNECTIONS AT PORTLAND FOR ALL PUGET SOUND AND EASTERN POINTS VIA SPOKANE, PORTLAND AND SEATTLE, NORTHERN PACIFIC GREAT NORTHERN RYS. AND THE BURLINGTON ROUTE
TICKET OFFICES 606-636 SO. SPRING STREET

American-Hawaiian S. S. Company
Regular Freight Service New York—Los Angeles
WESTBOUND—From New York—19 days to Los Angeles Harbor:
S.S. "HONOLULAN" sails September 3rd.
S.S. "ARIZONAN" sails September 9th.
EASTBOUND—From Pier A, Los Angeles Harbor:
S.S. "OHIOAN" sails September 13th.
S.S. "MONTANAN" sails September 25th.
501 California Bldg., Los Angeles, Cal. Broadway and Second St.
Main 5441. Home 60679

MEXICAN PORTS
Mazatlan, Manzanillo, Acapulco, Salina Cruz, Champerico, San Jose de Guatemala, Acajutla, La Union and Corinto.
S.S. "COASTER" (freight and combustibles,) sails about Sept. 2.
S.S. "FORT BRAGG" (passengers and freight,) sails about Sept. 8.
CALIFORNIA SOUTH SEA NAVIGATION CO., 214-17 International Bank Bldg. Phones F1632. Bdwy. 953.

AUSTRALIA
Honolulu and South Seas
Shortest line (19 days) Quickest Time
"Ventura"—"Sonoma"—"Sierra"
15,000-ton American Steamers
(Read Lloyd's 100 A1)
$130 Honolulu Sydney $337.50
Round Trip First Class from San Francisco
OCEANIC S. S. CO., 673 Market St., San Francisco, Cal., or A. M. Culver, 224 So. Spring St., L. A. Cal.
SAILINGS
Honolulu—Aug. 21; Sept. 18.
Sydney—Aug. 31; Sept. 28; and every 28 days.

MAYOR STANDS ON RIGHTS.

San Francisco Executive Objects to Testifying in the Street Car Case Against the City.

[BY A. P. DAY WIRE.]

SAN FRANCISCO, Aug. 24.—Mayor James Rolph, Jr., of San Francisco, stood upon his constitutional rights today and objected to testifying in contempt proceedings against him and four other city officials, brought by the United Railroads upon the grounds that city officials violated an injunction against operation of certain municipal railway lines on lower Market street.

Judge George E. Crothers, acting presiding judge of the Superior Court, ruled that the Mayor be sworn. Attorneys for the city interrupted the administration of the oath and obtained permission to argue the point.

Happenings on the Pacific Slope.

Utopian.

BIG UNIVERSITY TO AID PEACE.

Income of Ten Millions and Thousand on Faculty.

Educators Suggest a Short Cut to World Harmony.

Jordan Outlines Requirements of College President.

[BY A. P. NIGHT WIRE.]

OAKLAND (Cal.) Aug. 24.—A university at Washington, D. C., with a thousand professors and an income of $10,000,000 a year, to teach students of all nations, was suggested today as a short cut to world peace by Philander P. Claxton, United States Commissioner of Education, at the annual luncheon of the board of managers of the American School Peace League.

Mr. Claxton made the suggestion after Dr. David Starr Jordan, chancellor of Stanford University, had termed the education of Japanese in American universities "a large factor in promoting friendly relations with Japan."

"I would like to see a magnificent university founded by this nation at Washington with an annual appropriation of $10,000,000," Mr. Claxton said, "so a thousand of the best professors might be gathered there to teach pupils from all parts of the world. Such a university would be attended by pupils from all parts of the world, and by men and women eager to be taught, who would carry back to their native countries a doctrine of right and brotherly love that would do more than anything else to bring universal peace. The United States would be doing a greater good than we can imagine by founding such a school and at a cost that would be less than that of a warship."

VIEWS OF DR. MEZ.

Dr. John Mez of Freiburg, Germany, said:

"If there had been school peace leagues in Europe thirty years ago there would be no war in Europe today."

"The glorification of war," he continued, "and the statement that it is inevitable is as irrational as the belief, in the middle ages, that the plague is inevitable."

David Starr Jordan, chancellor of Stanford University, outlined the requirements of a college president. Here are some of them.

He must not tell all he knows about those around him.

He must not do anything he can hire some one else to do. If the professors cannot take care of delinquent students, he advocates new professors.

He must be neither too "clubby" nor too convivial.

He must be a scholar to the extent that he knows truth from untruth.

He must "fix it" so that his board of trustees can only indorse or reject his recommendations.

He must not "pass the buck" to the trustees.

He must not smoke.

NEW OFFICERS ELECTED.

New officers were elected today in three departments of the National Education Association.

Livingston H. Lord, president of the East Illinois Normal College, was elected president of the department of the preparation of teachers; George H. Black, president of the Idaho State Normal School, vice-president; D. H. Roberts of Michigan State Normal College, secretary.

In the school hygiene department: Lynnaeus N. Hines, superintendent of schools, Crawfordsville, Ind., was chosen president; Lewis M. Lerman, Stanford University, vice-president, and Ernest B. Hoag, Los Angeles, secretary.

The new officers of the physical education department are: Edward B. DeGroot, San Francisco, president; Baroness Rose Posse, Boston, vice-president, and Mary G. Long, Seattle, secretary.

ESCAPES POTTER'S FIELD.

Unidentified Man Found Dead in Oakland is Supposed to be Frank Trebs of San Bernardino.

[BY DIRECT WIRE—EXCLUSIVE DISPATCH.]

OAKLAND, Aug. 24.—Just as the Coroner's attaches were preparing to bury in the Potter's field the body of an unidentified man found dead at Nineteenth street and San Pablo avenue last Saturday, traveler's checks were today found secreted in the clothing which indicate that the man was Frank M. Trebs of San Bernardino.

Traveler's checks to the value of $600, issued by the First National Bank of San Bernardino, were found made out in the name of Trebs. Coroner Miller has wired the southern authorities in the hope of establishing the man's identification.

SEEKING TO RAISE FRUIT'S QUALITY.

GROWERS ADVISED NOT TO PUT OUT GRAPES BELOW THE STATE STANDARD.

[BY DIRECT WIRE—EXCLUSIVE DISPATCH.]

FRESNO, Aug. 24.—The directors of the California Associated Raisin Company today issued a request to all growers affiliated with the company not to pick raisin grapes until they are fully matured. Report has been made that many growers are picking grapes in order to get them to an early market. This is contrary to the advice of the Associated, as it is the desire to have only grapes on the market that meet the State sugar test of 17 per cent.

The Associated hopes to conduct a campaign throughout the valley so that only the best of California fruits will be placed on the eastern markets. So far, the county fruit inspectors have not found any violations of the new standardization law.

Coronado: the place to stop when visiting the exposition.—[Adv.

The secret of the success of Chamberlain's Colic, Cholera and Diarrhoea Remedy is that it cures.—[Advertisement.

A NEW ROAD INTO NEVADA.

WORK TO BEGIN IN MODOC COUNTY THAT WILL OPEN THE SURPRISE VALLEY.

[BY DIRECT WIRE—EXCLUSIVE DISPATCH.]

SACRAMENTO, Aug. 24.—State Engineer W. F. McClure has just returned from an inspection of roads in Northern California, which took him along the east side of the Sierra Nevada Mountains, from Modoc county to Lake Tahoe. The principal purpose of the trip was to begin the building of the bridge and road across Middle Lake, Modoc county, connecting Western Nevada with Cedarville and other Modoc sections. This new road will keep traffic open the year round between the two States. Hitherto the road has always been flooded during the winter and early spring.

The new road will also open up the 70,000-acre reclamation and irrigation project in the Surprise Valley, which has been financed by Los Angeles capitalists. Surprise Valley, although little known, is one of the largest wheat producing sections in the State.

McClure reports that the State road along the west side of Lake Tahoe to Placerville is in excellent condition.

FOUR DESTROYERS IN A BIG BLOW.

AMERICAN TORPEDO BOATS HAVE ROUGH TRIP PART OF WAY TO ALASKA.

[BY A. P. NIGHT WIRE.]

SEWARD (Alaska) Aug. 24.—Four of the five torpedo boat destroyers cruising in Alaska waters arrived here today from Kodiak. The fifth, the Whipple, which was damaged by storm off Port Orford, Or., during the voyage north from Mare Island, sailed from the Puget Sound Navy Yard later than the other four vessels, did not overtake them, and is now at Sitka.

Lieut. Sharp, commander of the flotilla, reports a fine voyage to Kiska harbor, in the Ratislands. On the return trip from the Aleutians the destroyers visited the Shumagin Islands. A severe storm was encountered after leaving Kodiak, and the Preble suffered loss of a motorboat and davits. Rail stanchions were also carried away. The vessels will return to the Puget Sound Navy Yard.

Sans Bugs.

TAKE HULL TO NEW CELL.

MEXICANS ARE TREATING PASADENA MAN BETTER.

His Trial on a Charge of Manslaughter will be Held Today. Friends and Lawyers are Permitted to Visit Him in the Tia Juana Cuartel.

[BY DIRECT WIRE—EXCLUSIVE DISPATCH.]

SAN DIEGO, Aug. 24.—Through the influence of friends today Roy B. Hull, the Pasadenan who has been confined in the Tia Juana cuartel since yesterday for running over a Mexican soldier, was removed to more comfortable quarters. Until today young Hull was in a vermin-infested cell and given nothing but prison fare of corn-meal mush. Now he is occupying the officer's quarters in the cuartel awaiting trial.

He was visited today by Attorney Rusk P. Mossholder, his friend; Irving W. Benton of Pasadena, and Miss Margaret Jenkins of Los Angeles, the young woman who accompanied him to Tia Juana when the accident occurred.

At the time when Hull was taken and placed in the cuartel his companion persuaded the Mexicans to allow Miss Jenkins to get to the customs office, where she telephoned friends here. Attorney Mossholder has gone to Mexicali to confer with Gov. Cantu about the matter.

It is said that several witnesses have been secured among tourists and that when the young man's trial is held tomorrow it will be shown that the affair was purely accidental.

The Mexican soldier, who died half an hour after he was struck by the machine, is said to have stumbled under the heavy car as it was backing. It is said by authorities that if the manslaughter is proved to be unintentional the defendant is subject only to a fine, according to Mexican law.

BLAMES LOW DUTY FOR LEMON ILLS.

CONGRESSMAN TELLS FEDERAL TRADE COMMISSIONERS OF LOSSES.

[BY A. P. NIGHT WIRE.]

SAN DIEGO, Aug. 24.—How to increase local industries and what San Diego has to offer foreign countries were the topics of discussion at the meeting of the merchants and the Federal Trade Commission held here this afternoon. The commissioners asked and answered questions.

Congressman Kettner described the deplorable condition of the lemon industry in California and placed the blame at the door of the makers of the low tariff. He suggested that a tariff commission be created in this country. The commissioners had explained that they were in no position to discuss the question, but promised to call the attention of the proper authorities to the condition of the lemon industry.

The meeting was opened by Joseph E. Davies, chairman, of Wisconsin; who explained why the commission was created and told what it had accomplished since leaving Washington. Chairman Davies warmly praised the Panama-California Exposition, which the commissioners visited tonight.

DUE TO HANG FRIDAY.

Unless the Governor Interferes, Frank Crooks Will be Executed at Folsom for Murder.

[BY A. P. NIGHT WIRE.]

SACRAMENTO (Cal.) Aug. 24.—Unless Gov. Johnson interferes before next Friday morning Frank Crooks, who murdered Guard Drewry at Folsom prison almost a year ago, will pay the penalty of death on the gallows. Announcement of the execution and invitations were sent out today by Warden J. J. Smith of the State prison at Folsom.

No announcement concerning the case was forthcoming today from the Governor's office.

Recognition.

LAWYERS WILL ADMIT WOMEN

State Bar Association Acts by Unanimous Vote.

Resolution Presented by Mr. Foltz of Los Angeles.

Three Local Men are Named Among the Officers.

[BY A. P. NIGHT WIRE.]

SAN FRANCISCO, Aug. 24.—The California Bar Association went on record today at the close of its annual meeting as favoring the admission of women as members of the American Bar Association. The resolution recommending that the constitution and rules of the association be amended accordingly was introduced by Mrs. Clara Shortridge Foltz, an attorney of Los Angeles, and was adopted unanimously.

The fight that was anticipated between the two rival bar associations of Kern county for recognition by the California Bar Association did not materialize, the action taken by the meeting the old delegation being endorsed unanimously when it was reported that four-fifths of the lawyers of the county were included in its membership.

The election of officers was one of the programme and resulted as follows:

President, Eugene Daney, San Diego; vice-presidents, Frank H. Short, Fresno; A. E. Bolton, San Francisco, and Oscar C. Mueller, Los Angeles; treasurer, H. C. Wyckoff, Sonsonville; secretary, T. W. Robinson, Los Angeles. Executive Committee: J. P. Chandler, Henry Eickhoff, San Francisco; Sam F. Smith, San Diego; A. F. Jones, Oroville, and C. E. Laughlin, Sacramento.

THE GENDER OF A COMMA.

"What is the gender of a comma?" was the question propounded in the report on courts and judicial procedure presented by E. W. Britt and Thomas Bordwell, which closes with the statement that "the courts themselves must reconcile their divergences of punctuation and not leave the profession a victim to respective juriadictions to labor in doubt amid conflict of opinion as to whether a "court" is masculine, feminine or neuter.

Blame for the tradition "that the law" was placed upon the shoulders of court officers and not upon the shoulders by the report of the Committee on Criminal Law and Procedure presented by W. H. L. Hynes, District Attorney of Alameda county, as chairman.

Criticism of courts, the report said, had been general in the United States and in California had resulted in bringing judicial positions within the scope of the recall. Delay in bringing offenders to justice, unnecessary length of jury trials and reversals of cases on technical points of law, were the subjects of most criticism according to the report.

The fight led by Barclay Henley, District Attorney of Kern county, for recognition of the so-called new Kern County Bar Association was referred to a unanimous vote, thus nullifying action taken yesterday when the original Kern County Bar Association delegates were seated.

Admission to practice of former State Senator E. J. Emmons, convicted in 1905 for asking and receiving a bribe in the Legislature, was recited by McCowan as the cause of the fight, although other reasons were given, among them being the so-called "cleaning out" Kern county.

Allen Whitaker, one of the members of the recognized delegation, said the Emmons case was not at issue, but said the old Kern County Bar Association is composed of forty-one members, while the new association has fifty-six lawyers in the county, while the new association has eleven.

"Owing to the remissness of the clerk of the court, Emmons was permitted to resume the practice of law after conviction on a charge involving moral turpitude," McCowan said. "The clerk of the court should have presented proof of Emmons's conviction to the Superior Court, which would have disbarred him automatically. This the clerk failed to do.

"Kern county is in need of considerable cleansing out and there is a number of lawyers whose right to practice one might question. The idea was with the view of breaking away from the old political ring that the new association was formed, especially in view of the fact that the old association existed in name only."

Whitaker denied the Emmons case was an issue and said the delegation seated represented the Kern County Bar.

"I take this to be a personal fight between McCowan and myself," Whitaker said. "In which our association has no interest.

"All we want is the right to the name as the Kern County Bar Association."

Appointment of judges "by the by the great majority of the members of bench and bar" was advocated as a remedy for conditions declared to be "all but intolerable" by the Committee on Constitutional Amendments, presented by Grove L. Smith of San Francisco, its chairman.

"Your committee believes that agitation for some improvement in the manner of selecting our judges ought to be continued," the report said, "for conditions are all but intolerable. Judges are elected by petition to which signatures are obtained largely through the personal effort of the candidate, directly or indirectly. The primary campaign calls for incessant activity on the part of the candidate, who, if successful, thereafter must go through the same moil of a regular election campaign.

"The whole procedure puts a premium on self-advertising and blatant methods. The successful sponsor for a candidate and in many cases his election depends very much upon his fitness as an actor, his talent for getting his name before the people.

"In many instances candidates are compelled to incur obligations which must impair their usefulness on the bench. Few men give money without expecting a return. Nor can many candidates go through such campaigns and experiences without a loss of self-respect nor without a lowering of standards in the eyes of the people."

Discussing various plans the report said:

"There is a wide difference of opinion as to the best plan to secure the principle established, but we shall sooner or later agree upon the method of applying it."

Waking Up.

TO ASK MORE SUBMARINES.

Secretary Daniels Talks to Governors' Conference.

He also Says We Should Have More Airships.

Delegates to Conference to Review Atlantic Fleet.

[BY A. P. NIGHT WIRE.]

BOSTON, Aug. 24.—"I shall recommend to Congress the appropriation of $1,000,000 for submarines and aeroplanes, which I realize are the most powerful weapons of warfare," said Secretary of the Navy Daniels today upon his arrival in this city to attend the meeting of Governors.

"I also favor faster and more powerful ships for the navy which, in spite of criticism, is in fine shape," he added. "There are fifty more ships in commission and 6000 more men enlisted than two years ago."

Secretary Daniels came here from New London on the gunboat Dolphin. He stopped on the way at the Fore River ship yard and inspected the battleship Nevada and two destroyers, which are rapidly nearing completion. He also made sure that all of the submarines which have been built for a foreign power were still in the yard.

FOR ITALIAN BENEFIT.

A feature of the programme incident to the conference is the Italian ball, to be held at the home of Mr. and Mrs. John Hays Hammond at Manchester, tomorrow. Advertisements announce the affair as "for the benefit of wives and children of Italian residents in New England." An admission fee for adults of $3 will be charged and Mrs. Hammond's secretary said that about 1000 persons were expected.

Among those who have accepted social invitations are the Secretary of the Navy, Joseph Daniels, and the Governors participating in the conference to the number of thirty or more, are expected.

OPENING SESSION.

The welcome of the State and city was extended to Governors and former Governors of more than thirty States by Gov. David I. Walsh and Mayor James M. Curley at the opening session of the conference in the Senate chamber.

Gov. Walsh said that while the leaders of the nation had hedged in the Executive with limitations that tended to reduce him to an ornamental figurehead, it was becoming generally understood of late that the greatest efficiency indispensable for good government could be obtained only by concentrating power and responsibility to a far greater degree than the fathers planned.

"It is no longer the prevalent doctrine," he said, "that the Executive must sit aloof from legislation; on the contrary, the general expectation and demand is that he, the one responsible representative of the whole people, shall by all proper means press upon the Legislature the reforms which public opinion craves."

Responses were made by Gov. Wilson Spry, of Utah and Prof. Albert Bushnell Hart of Harvard University, the latter representing the conference of universities and public service held in conjunction with the Governors meeting.

The first formal address of the session was made by former Gov. Elias M. Ammons of Colorado, on "Development of the West."

TO REVIEW THE FLEET.

Preparedness against war is one of the matters to be considered. On the closing day of the conference, Secretary of War Garrison will deliver an address and Gov. Fielder of New Jersey will read a paper on "The State's Duty in the Matter of National Defense." Secretary of the Navy Daniels will next a part of the Atlantic fleet to Boston for inspection by the Governors and will himself be present. Gov. Walsh has arranged a mobilization of the State Militia for the third day of the conference.

Among the papers to be read are the following:

"State or National Control of Water Power Sites," Gov. George A. Carlson of Colorado; "The Executive Budget," Gov. R. L. Williams of Oklahoma; "The Duty and Responsibility of the Governor in Dealing with Strikers," former Gov. Cole L. Blease of South Carolina, and "Conservation of Mankind and of Natural Resources," former Gov. John A. Dix of New York.

A public reception was tendered the Governors at the State House today. A steamer trip along the coast of Massachusetts Bay and automobile drives through the metropolitan park system to the North Shore and to Concord and Lexington are included in the programme of entertainment.

THOSE PRESENT.

This is the eighth annual meeting of Governors. The first was in Washington in 1908, upon invitation of President Roosevelt to consider the possibility of uniform State action for the conservation of natural resources. As a result of that gathering the Governors' Conference was made a permanent organization, and has met annually in different States. This year Gov. Walsh is chairman.

Among those who have accepted the invitation to this year's conference are Govs. George A. Carlson of Colorado, Moses Alexander of Idaho, Edward F. Dunne of Illinois, W. S. Hammond of Minnesota, Elliott W. Major of Missouri, S. V. Stewart of Montana, Charles S. Whitman of New York, I. B. Hanna of North Dakota, R. L. Williams of Oklahoma, Frank B. Byran of South Dakota, William Spry of Utah, Ernest Lister of Washington and former Govs. Elias M. Ammons and Alva Adams of Colorado, Adolph O. Eberhard of Minnesota, John A. Dix of New York and Cole L. Blease of South Carolina.

PLEADS FOR MORE POWER.

William Hodges Mann, former Governor of Virginia, in an address, declared that while there was no complete remedy for general legislative conditions could be greatly improved if the initiative was given a power to submit to the people at a general election any measure previously recommended, but which the Legislature had failed to pass.

In concluding, Mr. Mann said the time was for closer relations between States, but this did not mean a law identical to one State would be acceptable in the identical form to the needs of another State. He did, however, urge uniform laws on marriage, divorce, health and some other matters.

Simplification of State government machinery was advocated by Gov. Moses Alexander of Idaho. He favored the "short ballot," elimination

cific Slope.

Recognition.

AWYERS WILL ADMIT WOMEN.

ate Bar Association Acts by Unanimous Vote.

esolution Presented by Mrs. Foltz of Los Angeles.

ree Local Men are Named Among the Officers.

[BY A. P. NIGHT WIRE.]

AN FRANCISCO, Aug. 24.—The ifornia Bar Association went on ord today at the close of its ninth ual meeting as favoring the ad sion of women as members of the erican Bar Association. The reso on recommending that the con ation and rules of the association amended accordingly was intro ed by Mrs. Clara Shortridge Foltz attorney of Los Angeles, and was opted unanimously.

he fight that was anticipated be en the two rival bar associations of n county for recognition by the ifornia Bar Association failed to erialize, the action taken in mak the old delegation being sustained animously when it was represented four-fifths of the lawyers of the ty were included in its membership.

he election of officers was next on programme and resulted as fol

resident, Eugene Daney, San ce-presidents, Frank H. rt, Fresno; A. E. Bolton, San Fran o, and Oscar C. Mueller, Los An r; treasurer, H. C. Wyckoff, Ven ille; secretary, T. W. Robinson Angeles. Executive Committee Chandler, Henry Eickhoff, San ncisco; Sam P. Smith, San Diego Jones, Oroville, and C. E. Mc ghlin, Sacramento.

HE GENDER OF A COURT.

What is the gender of a court" the question propounded to the rt on courts and judicial officers ented by E. W. Britt and Walter lwell, which closes with the hope "the courts themselves will ncile their divergences of practice not leave the profession in their ective jurisdictions to labor in ot amid conflict of authority ther a "court" is masculine, nine or neuter.

ame for the tradition "law's de was placed upon the shoulders court officers and not upon the bar the report of the Committee on inal Law and Procedure, pre ed by W. H. L. Hynes, District rney, of Alameda county, the rman.

iticism of courts, the report said, been general in the United States in California had resulted in ging judicial positions within the e of the recall. Delay in bringing ders to justice, unnecessary th of jury trials and reversals of on technical points of law, were subjects of most criticism, accord to the report.

e fight led by Barclay McCowan, rict Attorney of Kern county, for rmation of the so-called new Kern ty Bar Association was lost by animous vote, thus sustaining the n taken yesterday when the old Kern County Bar Association ers were seated.

mission to practice of former Senator E. J. Emmons, con d in 1905 for asking and receiving a bribe in the Legislature, was by McCowan as the cause of ght, although other reasons were , among them being the need of ning out" Kern county.

en Whitaker, one of the leaders e recognized delegation, said the ons case was not at issue. He the old Kern County Bar Asso n is composed of forty-one of fifty-six lawyers in the county, the new association has not

wing to the remissness of the of the court, Emmons was re d to resume the practice of law conviction on a charge involving oral turpitude," McCowan said. clerk of the court should have nted proof of Emmons's conviction to the Superior Court, which have disbarred him sum ally. This the clerk failed to

ern county is in need of counsel e cleansing out and there are a er of lawyers whose right to ice one might question and with the view of breaking away the old political gang that the association was formed; reorganized in view of the fact that the old ition existed in name only." itaker denied the Emmons con an issue and said the delegation represented the Kern county

take this to be a personal issue en McCowan and Emmons," aker said. "In which our asso n has no interest.

we want is the right to one as the Kern County Bar Asso n."

Joint ment of judges, "through e great majority of the bench and bar," was advocated as a remedy for conditions that to the "all but intolerable" Committee on Constitutional dments, presented by Grant B. of San Francisco, the chair rman.

ur committee believes the solu for some improvement in the er of selecting our judges and continued," the report said. sent conditions are all but ble. Judges are nominated by n to which signatures are ob largely through the personal of the candidate, directly or ctly. The primary campaign for incessant activity on the candidate, who, if successful after must go through the ordeal of a regular election campaign. whole proceeding is un um on self-advertising and methods. No one should for a candidate and in many his election depends not upon his fitness as upon his for getting his name before onle.

many instances candidates are lled to incur obligations that impair their usefulness on the Few men give money without a return. Nor can politics go through such expensive without a loss of self-respect without a lowering of standards eyes of the people."

ussing various plans the re said: ere is a wide divergence of as to the best plan, but with principle established, men will or later agree upon the means plying it."

Waking Up.

TO ASK MORE SUBMARINES.

retary Daniels Talks to Governors' Conference.

e also Says We Should Have More Airships.

legates to Conference to Review Atlantic Fleet.

[BY A. P. NIGHT WIRE.]

BOSTON, Aug. 24.—"I shall recommend to Congress the appropriation of $20,000 for submarines and aeroplanes, which I realize are the most powerful weapons of warfare," said Secretary of the Navy Daniels today on his arrival in this city to attend the meeting of Governors.

"I also favor faster and more powerful guns for the navy which, in spite of criticism, is in fine shape," he said. "There are fifty more ships in commission and 6000 more men enlisted than two years ago."

Secretary Daniels came here from Washington on the gunboat Dolphin. He stopped on the way at the Fore River ship yard and inspected the battleships Nevada and two destroyers which are rapidly nearing completion. He also made sure that all of the submarines which have been built for foreign power were still in the navy.

FOR ITALIAN BENEFIT.

A feature of the programme incidental to the conference is the Italian ball to be held at the home of Mr. and Mrs. John Hays Hammond at Gloucester tomorrow. Advertisements announcing the affair as "for the benefit of the wives and children of Italian reservists in New England." An admission fee of $3 will be charged and Mrs. Hammond's secretary said that about 1000 persons were expected.

Among those who have accepted the invitations are the Secretary of the Navy, Joseph Daniels, and the governors participating in the conference to the number of thirty or more are expected.

OPENING SESSION.

The welcome of the State and city was extended to Governors and former Governors of more than thirty States by Mayor David I. Walsh and Mayor James M. Curley at the opening session of the conference in the Senate chamber.

Governor Walsh said that while the powers of the nation had hedged it about executive with limitations that tended to reduce him to an ornamental figurehead, it was becoming more clearly understood of late that the highest efficiency indispensable for effective government could be obtained only by concentrating power and responsibility to a far greater degree than the fathers planned.

"It is no longer the prevalent doctrine," he said, "that the Executive should stand aloof from legislation; on the contrary, the general expectation and demand is that he, the one responsible representative of the whole people should by all proper means press upon the Legislature the reforms which public opinion craves."

Addresses were made by Gov. Williams of Utah and Prof. Albert Bushnell Hart of Harvard University, the latter representing the conference of universities and public service held in connection with the Governors conference.

The first formal address of the session was made by former Gov. Elias Ammons of Colorado, on "Development of the West."

TO REVIEW THE FLEET.

Preparedness against war is one of the questions to be considered. On the second day of the conference, Secretary of War Garrison will deliver an address and Gov. Fielder of New Jersey will read a paper on "The State's Relation in the Matter of National Defense." Secretary of the Navy Daniels will review a part of the Atlantic fleet which has been arranged for inspection by the Governors and will himself be present. Gov. Walsh has arranged a mobilization of the Massachusetts Militia for the third day of the conference.

Among the papers to be read are the following:

"Co-operation or National Control of Water Power Sites," Gov. George A. Carlson of Colorado; "The Executive and the Duty and Responsibility of the Governor in Dealing with Legislation," former Gov. Cole L. Blease of South Carolina, and "Conservation of Mankind and of Natural Resources," former Gov. John A. Dix of New York.

A public reception was tendered the governors at the State House today. A steamer trip along the coast of Massachusetts Bay and automobile drives through the metropolitan park system to the North Shore and to Concord and Lexington are included in the programme of entertainment.

THOSE PRESENT.

This is the eighth annual meeting of governors. The first was in Washington in 1908, upon invitation of President Roosevelt to consider the question of uniform State action for the conservation of natural resources. As a result of that gathering the Governors' Conference was made a permanent organization, and has met annually in different States. This year Governor Walsh is chairman.

Among those who have accepted invitation to this year's conference are Gov. George A. Carlson of Colorado, Gov. Moses Alexander of Idaho, Gov. Edward F. Dunne of Illinois, W. S. Hall of Minnesota, Elliott W. Major of Missouri, S. V. Stewart of Montana, Charles S. Whitman of New York, J. R. Hanna of North Dakota, Lee Cruce of Oklahoma, Frank M. Byrne of South Dakota, William Spry of Utah, Ernest Lister of Washington and former Govs. Elias M. Ammons and Alva Adams of Colorado, Joseph O. Eberhard of Minnesota, John A. Dix of New York and Cole L. Blease of South Carolina.

PLEADS FOR MORE POWER.

Governor Hodges Mann, former Governor of Virginia, in an address, declared that while there was no complaint of the remedy for general legislative evils, conditions could be greatly improved if the initiative was given a chance to submit to the people at the next election any measure previously recommended, but which the Legislature had failed to pass.

In discussing, Mr. Mann said the remedy for closer relations between the States did not mean a law to make one State would be adopted in the identical form to the laws of another State. He did, however, favor uniform laws on marriage, public health and some other matters.

Reorganization of State government was advocated by Gov. Brewster Alexander of Idaho. He favored the "short ballot," elimination

Unbiased.

NO CANDIDATE FOR PRESIDENT.

America has Yet to Select Man to Head Mexicans.

Carranza will Make Reply to the Peace Plan Today.

Fighting Near Monterey May Affect the Future.

[BY A. P. NIGHT WIRE.]

WASHINGTON, Aug. 24.—While still awaiting a reply from Gen. Carranza to the Pan-American appeal for a peace conference in Mexico, the State Department today issued a statement, denying that the United States government had ever considered "any particular man for provisional President of Mexico."

The statement was prompted by inquiries from Mexico regarding reports that the Pan-American conferees had in view some particular Mexican leader to head a provisional government. The name of Vasquez Tagle, who was Minister of Justice in the Madero Cabinet, had been mentioned frequently, and recently a report had been circulated that Gen. Obregon was considered.

Gen. Carranza's agents here said tonight that their chief's reply to the Pan-American appeal had been completed and soon would reach Washington. It is expected to suggest prompt recognition of the Carranza government as the surest way of aiding Mexico and to point to the solidarity of the movement as demonstrated by the answers of twenty Carranza generals and gives pledging loyalty to the "first chief."

Encouragement is said to have been given Carranza's representatives here by some of the European governments, whose diplomatic agents have been consulted. C. A. Douglas today called upon Sir Cecil Spring-Rice, the British Ambassador, and submitted to him Carranza's claims for recognition. Great Britain has said it would follow the lead of the United States.

Administration officials are watching with keen interest for the outcome of the fighting between Carranza and Villa forces near Monterey. Upon the result of this battle the future course of the Pan-American conferees may depend.

ANOTHER BIG FRENCH LOAN.

Twenty Million Dollars Secured in New York to Pay for American Goods.

[BY A. P. NIGHT WIRE.]

NEW YORK, Aug. 24.—Announcement was made tonight by Brown Bros & Co., that arrangement for a $20,000,000 French commercial export credit have been completed and the credit issued.

"The purpose of the credit," says the bankers in their announcement, "is to enable American exporters to be paid in dollars in the United States, eliminating any risk of exchange, and thus facilitating our exports. It will also enable French buyers of American merchandise and other commodities, who have found it difficult, owing to extraordinary conditions now prevailing, to obtain exchange with which to settle their accounts with American merchants.

BRENTWOOD PARK

It is a fact (and if you are a newcomer you can 'easily confirm it) that the trend of better growth is from Los Angeles to the sea, along Wilshire Boulevard.

Buy now in Brentwood Park

J. Albert Campbell
BRALY-JANSS CO.
320 Pacific Electric Building
Main 1371—Home 10026

DON'T WORRY ABOUT THAT ITCHING RASH

Don't worry any more about that itching skin-trouble. Just spread a little resinol ointment over the sick skin and the itching disappears as if you had simply wiped it away!

And—even more important—this soothing, healing ointment gets right to the source of the trouble and rarely fails to clear away every trace of the unsightly, pimply eruption.

Doctors have prescribed resinol ointment for for over twenty years, and thousands owe their clear, healthy skins to its use. It contains nothing that could injure or irritate the tenderest skin. Sold by all druggists. Sample free. Dept. 29-R, Resinol, Baltimore, Md.

Chronic & Nervous Diseases.

MEN AND WOMEN.

We Specialize in Catarrh, Deafness, Head Noises, Asthma, Hay Fever, Rheumatism, Neuritis, Lumbago, Sciatica, Goitre, Piles, Insomnia, Epilepsy and other chronic diseases of the Nerves, Skin, Blood, Stomach, Bowels, Heart, Bronchial Tubes, Lungs, Bladder, Kidneys and Liver. **21 Years' Experience.** Low rates. Up-to-date treatment. Electricity, etc. Medicines free to patients. **Get busy and get well.** Consultation, examination free and confidential. **DRS. SHORES & SHORES,** Rooms 222-225 Henne Bldg., 3rd and Spring. Entrance 122 Third St., Los Angeles. Hours 9-5. Evenings 7-8. Sundays 10-12.

Couldn't Be Improved

That's what hundreds of people are saying about the new Luncheon de Luxe at Levy's Cafe Beautiful. This famous luncheon was inaugurated to attract attention, and it's making hosts of friends and patrons for Levy's Cafe—and it's only 50 cents. The highest quality foods, the best service can always be found at Levy's Cafe. Cabaret from 12 to 12. Evening dinners and after-theater suppers a specialty. Meet your friends at Levy's.—[Advertisement.

We are Celebrating Our First Anniversary!

Extra Pants Free with each suit made to order for $15.00 during this sale.
MANCHESTER WOOLEN MILLS
340 So. Spring St.

Black Eye.

KODAK FIRM IS MONOPOLY.

JUDGE HAZEL RULES AGAINST THE EASTMAN COMPANY.

Dissolution is not Ordered but the Defendant is Given Time in Which to Propose a Plan to do Away with Present System of Selling Goods.

[BY A. P. NIGHT WIRE.]

BUFFALO (N. Y.) Aug. 24.—The Eastman Kodak Company of Rochester is a monopoly in restraint of trade, in violation of the Sherman anti-trust law, according to a decision handed down here late today by Judge John R. Hazel of the United States District Court.

The decision grants the defendant company an opportunity to present a plan "for the abrogation of the illegal monopoly" on the first day of the November term.

Judge Hazel, in his opinion stated that while it appeared that no irremediable hardship would result from a separation of the present business into two or more separate companies, it was not at this time intended to indicate either a dissolution, division or reorganization.

It no doubt is possible, he said, that an adequate measure of relief might result from enjoining the unfair practices of the terms of sale agreements, and from a separation of the business; but the defendants should have an opportunity to present to the court on the first day of the 1915 November term, a plan for the abrogation of the illegal monopoly unduly and unreasonably restraining interstate trade and commerce, or if an appeal from this interlocutory decree is taken to the Supreme Court, and this decision is affirmed, such plan is to be presented within sixty days from the filing of the mandate.

The bill was filed June 9, 1913, against the Eastman Kodak Company of New Jersey, Eastman Kodak Company of New York, George Eastman, Henry A. Strong, Walter S. Hubbell and Frank S. Noble, all of Rochester.

THE CHARGES

The bill alleged substantially that from 1902 to 1906, the Eastman Kodak Company of New York intentionally monopolized the business of manufacturing and selling camera plates, photograph paper and films in the United States, by acquiring control of twenty competitive concerns, which afterwards were dissolved, the plants dismantled and their business removed to Rochester.

That the Eastman Kodak Company of New Jersey acquired many stock houses engaged in different States in selling photographic supplies manufactured by the defendants and their competitors.

That the defendants, with the intention of monopolizing the importation, acquired the exclusive right to sell in the United States and Canada, raw paper stock from European paper mills—a necessity in the manufacture of photographic papers.

That from 1899 to 1908, all Eastman products were sold by dealers under restrictions and with discounts which stifled competition. In 1908 these discounts were discontinued and substantially so-called terms of sale were adopted, limiting dealers to the handling exclusively of Eastman products under penalty of the revocation of the right to deal in any of the Eastman commodities.

By the acquisition of properties and enforcement of the terms of sale, it was alleged the defendants acquired the largest percentage of the trade, unlawfully restrained such trade, and obtained an illegal monopoly.

DENIAL OF RESTRAINT.

The defendants, in their answer, denied restraining trade or competition, or engaging in a monopoly, and claimed their status was a result of the creation and development within their plants of products of a superior quality and of the manufacture of a camera in which they were the conceded pioneers.

Judge Hazel dismissed the government's claim that contracts for the manufacture of motion-picture films entered into between the defendants and the Motion Picture Patents Company were violations of the statute.

The court quoted the great gains and profits of the company for the year 1912, which amounted to $15,633,551.33, or about 171 per cent. on total sales of $24,762,407.65, as showing the large disproportion between the cost of manufacture and the price paid by the consumers. It is undisputed, the court held, that the Eastman Company controlled approximately 75 per cent. or 80 per cent. of the entire trade, and had, accordingly obtained a monopoly.

"The burden rested upon the defendants to prove that this was accomplished by lawful methods," Judge Hazel said, "and after careful consideration, I have concluded that such burden was not borne, but that on the contrary, the government has shown affirmatively that interstate trade and commerce have been unjustly and abnormally restrained by the defendants."

MRS. SPRECKELS TO WED AGAIN.

SECURES LICENSE IN HONOLULU TO BECOME WIFE OF FRANK W. WAKEFIELD.

[BY PACIFIC CABLE.]

HONOLULU (T. H.) Aug. 24.—Frank W. Wakefield and Mrs. Edith Spreckels, the former wife of John D. Spreckels, Jr., both of San Francisco, secured a marriage license today, but will not be married until cable advices have been received from San Francisco to the effect that Mrs. Spreckels's divorce decree has been made permanent. It is expected by the principals that such word will be received in time to permit the wedding taking place tomorrow.

FINAL DECREE DRAFTED.

[BY DIRECT WIRE—EXCLUSIVE DISPATCH.]

SAN FRANCISCO BUREAU OF THE TIMES, Aug. 24.—The final decree of divorce of Mrs. Edith Spreckels from John D. Spreckels, Jr., was drafted today by attorneys representing both the husband and wife, and will be filed in the Superior Court here tomorrow. After a brief conference with Judge Graham both attorneys agreed to the form of the decree, which specifically stipulates that the entering of the final divorce papers shall not affect the agreement entered into by the Spreckels in December of 1913, by which they agree to settle their property interests independently of the divorce action. This settlement has not yet been effected.

THE WEATHER BACK EAST.

Electrical Storms Cool the Temperature and Drops of 24 Deg. are Reported.

[BY DIRECT WIRE—EXCLUSIVE DISPATCH.]

CHICAGO BUREAU OF THE TIMES, Aug. 24.—Following an electrical and rainstorm, Chicago was much cooler today, the maximum temperature being 72 deg. This evening it has fallen 12 deg. Some points in Indiana record a drop of 24 deg. in eight hours. The East, Southwest and Northwest are also cooler. All the Southwest, excepting parts of Arkansas, were dry, but heavy rains fell in Michigan, Ohio and Wyoming. Rains continue along the Texas Gulf Coast. Other temperatures:

City—	Max.	Min.
Abilene, Tex.	84	64
Boise, Idaho	90	62
Boston, Mass.	84	70
Buffalo, N. Y.	76	66
Calgary, Alberta	76	50
Chicago, Ill.	72	64
Denver, Colo.	70	50
Des Moines, Iowa	68	56
Dodge City, Kan.	78	60
Duluth, Minn.	56	48
Durango, Colo.	78	52
Galveston, Tex.	86	80
Havre, Mont.	82	48
Helena, Mont.	80	50
Huron, S. D.	70	46
Jacksonville, Fla.	94	76
Kamloops, B. C.	90	58
Kansas City, Mo.	74	62
Knoxville, Tenn.	84	64
Memphis, Tenn.	82	68
Minneapolis, Minn.	54	..
Modena, Utah	84	46
Montreal, Quebec	82	60
Moorhead, Minn.	70	46
New Orleans, La.	92	76
New York, N. Y.	82	68
North Platte, Neb.	74	50
Oklahoma City, Okla.	82	68
Phoenix, Ariz.	102	80
Pittsburgh, Pa.	78	64
Rapid City, S. D.	72	44
Roswell, N. M.	82	64
St. Louis, Mo.	78	68
St. Paul, Minn.	54	52
Salt Lake City, Utah	88	70
Sheridan, Wyo.	76	44
Spokane, Wash.	92	62
Swift Current, Sask.	82	44
Tampa, Fla.	92	70
Tonopah, Nev.	82	60
Washington, D. C.	90	64
Williston, N. D.	78	46
Winnemucca, Nev.	88	52
Winnipeg, Man.	74	54
Yuma, Ariz.	108	70
Yellowstone, Wyo.	72	44

MAY APPEAL TO AMERICA.

[BY A. P. NIGHT WIRE.]

OTTAWA (Ont.) Aug. 24.—Canadian authorities are losing no time in acting on the threat of German reprisals on Canadian prisoners for alleged ill-treatment of Germans interned at Amherst, N. S.

It was said today that it was probable that the American Consul at Halifax or Moncton, N. B., would be asked to investigate the situation and forward his report to Berlin through the American embassy.

A dispatch from Berlin yesterday stated that it was reported there that Germans interned at Amherst, N. S., were not being accorded proper treatment, but this was promptly denied by the Canadian government.

Coupon Sale at Hale's 341-343-345 S. Broadway

A Direct Test of the Pulling Power of the Morning Times for Mid-Week Business

Every Item Advertised Is of Known Make and Quality
Not a Single Price Quoted But Is Cost or Less
No Phone or Mail Orders—None of These Items Sold Except on Presentation of Coupon Cut from This Ad and No Coupon Will Be Honored After Thursday, August 26th

Hale's *Rug Coupon Good Aug. 25th or 26th. Only One Rug Sold on Coupon and Positively None at this Price Without.*

Smith's Saxony Axminster 9x12 Ft. Rugs, Worth $25.00 — $11.75

Smith's Saxony Axminster rugs, size 9x12 ft. In a handsome Oriental design with green predominating. Fresh new perfect rugs. They are sold in most stores at $25.00. Cut out the above coupon and bring it to our rug section with $11.75 and get one of these rugs.

$2.75 Kashgar Couch Covers $1.45

Couch Cover Coupon — Hale's — Good August 25th or 26th

Heavy Kashgar couch covers, full size, in handsome Oriental designs. Fresh new goods. They are underpriced at the regular figure which is $2.75. Bring a coupon and $1.45 for one of these couch covers, Wednesday or Thursday.

$1.80 Longcloth 95c Pc.

Superior longcloth, chamois finish; 36 inches wide. Put up expressly for the Hale stores. Worth 15c yard or $1.80 a piece. On sale with a coupon with a limit of one piece to a customer—95c a piece.

Longcloth Coupon — Hale's — Good August 25th or 26th

Button Coupon — Hale's — Good Aug. 25th or 26th

Daisy Outing Flannel .... 5c yd.

White Daisy flannel, and genuine Amoskeag outing flannel worth 12½c. Limit—10 yards to a customer, and none sold without a coupon. Coupon sale price —5c yard.

Table Damask Coupon — Hale's — Good Aug. 25th or 26th

Silk Gloves Best Makes

Any 50c silk gloves	33c
Any $1.00 silk gloves	65c
Any $1.50 silk gloves	85c
Short kid gloves, $1, $1.25, $1.50	75c
Long kid gloves, $2, $2.50, $3.50	$1.69

Flannel Coupon — Hale's — Good Aug. 25th or 26th

Glove Coupon — Hale's — Good Aug. 25 or 26

Spool Cotton Coupon — Hale's — Good Aug. 25th or 26th

20c Scrim 9c Yard

Plain and bordered curtain scrims and voiles, regular 20c and 25c grade. New goods. Limit—10 yards to a customer. Sold with coupon only, at 9c a yard.

Coupon for Scrim — Hale's — Good August 25th or 26th

$1.50 Table Damask 90c

Imported pure linen table damask, 70 inches wide. Assorted floral designs. Our regular $1.50 damask. Limit—3 yards to a customer. And none sold without a coupon. Coupon sale price—90c yard.

81x90 Pequot Sheets Limit 2 Sheets to Customer 60c

Genuine Pequot sheets, full bleached; hand torn and ironed. Finished with 3-inch hems. They are worth 90c. Limit of 2 to a customer, and none sold without a coupon. Coupon price—60c each.

Sheet Coupon Good Aug. 25th or 26th — No Sheets at this Price Without Coupon — Hale's

$2.25 Wool Nap Blankets Limit 1 Pair to Customer $1.15

Best wool nap blankets in white, gray or tan. Size 66x80 inches. New perfect goods. Regular price—$2.25. Limit 1 pair with a coupon for $1.15.

Blanket Coupon Good Aug. 25th or 26th — None at this Price Without Coupon — Hale's

Fruit of Loom or Lonsdale Muslin 7½c

Two of the best known 36-inch bleached muslins on the market, they sell everywhere at 12½c. Limit of 10 yards to a customer and sold only with a coupon at 7½c yard.

Sale of Shirt Waists

The wind-up of a big shirtwaist purchase. Many $1.00 and $1.50 waists selling at 50c. And hundreds of $1.50 and $2.00 waists selling for 75c each.

Coupon for Muslin, — Hale's — Good August 25th or 26th

Coat's Spool Cotton 8 Spools for 25c

Coat's best 6-cord spool cotton, all numbers in black or white and colors in No. 50 only. Sells everywhere at 5c. Limit—8 spools to a customer, and sold with a coupon only—8 spools 25c.

Buttons Half Price Choice of Stock

Buttons of every description, shirtwaist buttons, dress buttons, coat buttons, trimming buttons, in fact any buttons of any kind, grade or price in our stock at just half price with a button coupon. Limit—2 dozen to a customer.

Any of Our 25c Neckwear 15c

Any of our 50c neckwear	33c
Any of our 75c neckwear	40c
Any of our $1.00 neckwear	60c
Any of our $1.50 neckwear	75c
Any of our $2 neckwear	$1.00

The above prices on women's neckwear apply to our entire stock. The very newest styles and best materials. The sale, however, will be limited to two pieces of neckwear to a customer and will be sold only on presentation of the neckwear coupon published herewith.

Neckwear Coupon Good Aug. 25 or 26. Limit 2 Pieces to a Customer. None at These Prices Without Coupon. — Hale's

Any $15.00 Fall Suit or Dress $10.75

Any $17.50 Fall Suit or Dress for	$12.75	Any $22.50 Fall Suit or Dress for	$16.75
Any $19.50 Fall Suit or Dress for	$14.75	Any $25.00 Fall Suit or Dress for	$17.50

The above prices apply to the newest suits and dresses in our stock. The sale will be limited to one suit or dress to a customer and will be sold only on presentation of the coupon herewith published.

Suit or Dress Coupon — Good Aug. 25 or 26 — Hale's

Silk or Dress Goods Coupon — Good Aug. 25 or 26 — Hale's

Shepherd Checks 25c

Shepherd checked suiting, 42 inches wide. New goods, the regular 50c grade. On sale with a silk or dress goods coupon, with a limit of 6 yards to a customer—25c yard.

$1.00 Poplins Silk and Wool 50c

Silk and wool poplin, 40 inches wide. Black and a variety of the most popular colors. New goods worth $1.00. Regular $1.00 quality. On sale with a limit of 8 yards to a customer, at 50c a yard. None sold without a coupon.

$1.50 40 Inch Blk. Taffeta Silk 75c

Black chiffon taffeta, all pure silk and full 40 inches wide. An exceptional value at the regular price of $1.50. Limit—8 yards to a customer and none sold without a coupon. Sale price—75c yard.

$1 Black Dress Satin 59c

All silk dress satin, deep rich black, 35 inches wide. An unusually good quality for $1 a yard. Priced for this coupon sale at 59c a yard and none sold without a coupon.

Hale's Union Suit Coupon Good Aug. 25 or 26

Child's Dress Coupon Good Aug. 25 or 26 — Hale's

Hosiery Coupon Good Aug. 25 or 26 — Hale's

Union Suits 25c

Women's knit union suits for summer wear, with cuff or lace knee. Our regular 39c and 50c grades. Limit—2 suits to a customer and sold only with the above coupon at 25c a suit.

Up to $10.00 Dresses $1.95

An odd lot of children's sample lingerie dresses, lace or embroidery trimmed. Values from $4.50 to $10.00. Limit—2 dresses. Sold only with a coupon, August 25th or 26th, for $1.95.

25c Lisle Hose 15c

Our regular 25c silk lisle hose in black or white, all sizes. This includes our guaranteed brand. Limit—3 pairs to a customer, and sold only with a coupon at 15c a pair.

Regular $1.50 Corsets 85c

For this coupon sale we offer our best makes of $1.50 corsets for 85c. Warner's, Kabo, Thomson's and W. B., Coutil or batiste in high, low or medium bust. Limit, 1 corset to a customer and sold only with the accompanying coupon.

Corset Coupon Good Aug. 25th or 26th — Hale's

Regular $1.00 Corsets 65c

We offer our best makes of $1.00 corsets at 65c for this Coupon Sale. Warner's, Kabo, Thomson and W.B.'s. New models in all sizes. Limit of one corset to a customer and none will be sold without the accompanying coupon, good Aug. 25th or 26th.

VENICE CULVER CITY LOS ANGELES

Culver City COMMENTS

Another important industry has located at Culver City — the Culver Manufacturing Co. — which will produce real friction drive automobiles for boys. These cars will be sold for $175 each.

Unsurpassed commercial, industrial and residential advantages are the "open secrets" of Culver City's remarkable growth. Go down and see what has "happened" during the past 10 months.

Ask those who have been living at Culver City for a year about the summer and winter climatic conditions at this point. The thermometer tells the story!

Those who have studied the growth of Los Angeles and her suburban territory declare that "1,000,000 population for Los Angeles in 1920" means "10,000 population for Culver City in 1920."

Free excursions are run to Culver City daily from the offices of the Harry H. Culver Co., second floor Hollingsworth Bldg., 6th and Hill Streets, Los Angeles. Phone 60632 or Main 8045—or call at the office for free tickets. Culver City lies midway between Los Angeles and Venice.

Wardrobe Trunks cut down in size and price. Auto Trunks, all sizes. Repair Trunks, Bags, Suit Cases.
Trunkdom Trunk Co. 619 S. Spring.
Rattan Trunk Makers F6018 Main 8565

"COMING"
They're all coming. Can't help it. Everyone is getting an extra pair of pants free with each suit made to order for $15.00.
Manchester Woolen Mills
242 So. Spring St.

TEETH?
See
DR. FAIRFIELD
301-304 Pantages Theater Bldg.

RUPTURE
Dr. Joseph Faudrey, European specialist, cures all curable rupture permanently, no matter how long standing nor the age, without operation or injection nor detention from business. For further investigation call at my office, 1421 Santee street, Los Angeles, Cal. Phone Broadway 4514. Hours 9 to 12, 2 to 5, except Sunday.

Guaymas.

AMERICANS FEAR YAQUIS; WILL QUIT HERMOSILLO.

[BY A. P. NIGHT WIRE.]

SAN DIEGO, Aug. 24.—Wireless advices received here today by the United States cruiser Colorado from the cruiser Denver, off Guaymas, Sonora, said that fifty Americans were preparing to leave Hermosillo, capital of Sonora, fearing repetition of attacks made upon the town by Yaqui Indians.

The Yaquis were reported to have attempted to enter Hermosillo on the nights of August 21 and 22.

Activity of the Indians was confined to Northern and Central Sonora. American settlers in the Yaqui Valley, in the southern part of the State have been protected for some time by the flooded Yaqui River, the swollen waters of which have been impassable to the Indians.

The Americans planning to leave Hermosillo, it was said, intended going south to Guaymas and thence by ship to the United States.

Money Wanted---

$40,000.00. Rate of interest, 7% net; three years time.

This loan has been approved by the Insurance Commission and Banking Department of California.

Principal and interest guaranteed by Western Mortgage Guarantee Company of San Francisco.

This Company is capitalized at Four Hundred and Fifty Thousand Dollars, and its stockholders are some of the most prominent Bankers and Business Men of the State.

Appraised value of the property, three times value of loan.

Sums of One Thousand and up accepted.

For Information, see,

F. P. NEWPORT

206 Central Bldg. Sixth and Main.

CUT OUT THIS COUPON

and mail with 1 cent in stamps or postoffice order to MOVIE CONTEST COMMITTEE, San Diego.

My choice for King and Queen of
MOVING PICTURE DAY, SATURDAY, SEPT. 11, 1915,
at the
PANAMA-CALIFORNIA EXPOSITION, SAN DIEGO.

For King .....

For Queen .....

This coupon and 1 cent entitles hold to 1 vote. (B)

Furs

—an August Sale of Interest

Just one more week in August; just one more week of August prices on furs.

Every style is new, a product of our own workrooms and in accordance with the 1915-1916 styles. Never before have we shown in point of beauty, workmanship or style such a display as has been gathered for this year.

Look for cooler weather and prepare by buying your furs at this time.

F. Obrikat Fur Co.
Leading Furriers
Third and Hill

KISSEL KARS

The 1916 KisselKar models have arrived and are on exhibition in our salesroom.

Pacific KisselKar Branch,
10th and Olive
Open Every Evening This Week!

We Own and Offer

$350,000 Municipal Tax Exempt GOLD BONDS

Returning Purchaser 6¼% Interest

Denominations $1000, $500, $100.

These bonds are issued under special and direct approval of the State of California, as shown by a certificate of the State Controller attached to each bond.
Descriptive circulars Nos. 21 and 23 gladly furnished upon application.

E. J. KNIGHT CO.
716 Title Insurance Building, Los Angeles

Mystery.

UNKNOWN MOB LYNCHED FRANK

Coroner Unable to Obtain Single Ray of Light.

Marietta People Surprised When They Heard News.

Not an Automobile Missing, Says City Marshal.

[BY A. P. NIGHT WIRE.]

MARIETTA (Ga.) Aug. 24.—The Coroner's inquest here today into the lynching of Leo M. Frank resulted in a verdict of death at the hands of "parties unknown."

Not one of the officials or other citizens examined threw the slightest light upon the identity of the men who took Frank from the State prison farm at Milledgeville and hanged him on the outskirts of Marietta.

When the testimony was concluded there was nothing to guide the jury to any other verdict than the one which was reached in less than three minutes of deliberation.

The next step in the Frank inquiry is expected to be taken when the grand jury meets at Marietta September 1. Judge Patterson of the Blue Ridge Circuit Court, will deliver a special charge, and Solicitor-General Herbert Clay will direct the investigation.

Attorney John T. Dorsey represented the State of Georgia in the inquest. Gordon Gann acted as special attorney for Coroner Booth.

LOONEY KNEW NOTHING.

P. H. Looney, City Marshal of Marietta, said he knew nothing of the lynching until after the body was discovered.

Mayor E. P. Dobbs of Marietta, a State Senator, said when he first heard of the lynching he thought the story was a hoax.

"I met Deputy Sheriff Hicks," said the Mayor, "and asked him about it. He said he knew nothing. I suggested we get a car and go out to the Frey gin, although I thought at the time when we got back the town folks would have a god laugh on us. I did not believe we would find Frank, but when we got to the oak thicket there he was, hanging by the neck.

"Deputy Sheriff Hicks took charge of the situation. We have done all in our power to find out who composed the party that hanged Frank. I told Marshal Looney to instruct the entire police force to get all the information possible and to report to me the slightest clew."

"Have you received a report?"

"No, sir; not yet."

"Is there anything else you would like to say?"

"I have seen in the papers that a lot of automobiles were missing from Marietta the morning of the lynching. The truth is, we did not miss a single one. It may have been people from another county who brought Frank to this county.

"We are doing all we can, gentlemen; but of course you know these things are hard to find out."

Charles Mell and W. L. Gray said they were on the scene of the lynching soon after it happened, but saw no one connected with it.

Deputy Sheriff Hicks said he searched Marietta the day of the lynching, but could find no cars that bore evidence of having been on a long journey.

FREY STAR WITNESS.

Former Sheriff W. J. Frey, owner of the place on which Frank was lynched, and regarded as the star witness of the inquest, was sworn.

"Mr. Frey," asked Acting Solicitor Dorsey, "were you among the first to discover the body?"

"When I got there with Gus Benson and Walter Gann there wasn't anybody in the grove but Leo M. Frank."

"When did you first know anything had happened that morning?"

"About 5 o'clock that morning my brother telephoned me the State prison farm had been broken into and Frank taken out. Walter Gann, a traveling man from Augusta, was visiting at my place. I live right on the main road. Mr. Gann and I were in the field about 6:30 or 7 o'clock when three or four automobiles came whizzing by. Having heard about the break at the prison farm it popped right into my mind there was something doing in the way of Frank."

Frey said Frank was seated in the rear seat of one of the passing cars with a man on either side of him.

"Did you recognize any of the other parties in the cars?"

"No, sir."

"Do you know now who they were?"

"No, sir."

"Were they masked?"

"No, sir; but they all wore goggles."

Frey continued: "I turned to Walter Gann and said: 'Let's go to the house, there's something doing.' We went to the house and Mrs. Frey had breakfast ready for us in about five minutes. We ate and I got my car started and we put out for Marietta."

Frey said he passed the actual scene of the hanging without noticing anything out of the way. He continued:

"I came on to town, but did not see anything. I went to the cemetery where Mary Phagan is buried, but there was nothing there. I came back to Marietta, and met Gus Benson, who said: 'Bill, those automobiles turned in the road by your gin.' I drove right back to the gin, and when we reached the oak grove there was the body of Frank hanging."

"Is there any further light you can throw on this transaction?"

"No, sir."

Frey was excused.

MRS. AYERS ON STAND.

Mrs. G. W. Ayres, who lives near the Frey gin, said she saw nothing unusual the morning of the lynching.

J. A. Benson, a Marietta merchant, known as Gus Benson, was the next witness. He drove in from the country soon after the lynching party passed the Frey place.

"Driving on into town, I saw three or four cars parked near the Frey gin, but didn't stop," said Benson.

"What did you see?"

"I saw one man step out of one of the cars."

"Did you recognize him?"

"No, sir."

"Did you recognize anybody in any of the cars?"

"No, sir. I was going pretty fast."

"Well, where did you get the idea that Frank had been hanged there at the gin?"

"From the cars there. When I passed the Frey place Bill called to me that he thought there was something doing. I had seen in the morning paper about what had happened at the prison farm. So it all excited my suspicion."

"Did you see again or recognize any of the machines you passed at the gin?"

"No, sir."

DR. ELDER TESTIFIES.

Dr. C. D. Elder testified to viewing the body of Frank while it was still hanging in the oak grove. Dr. Elder did not know Frank personally, but was told the body was that of Frank.

"Do you know any of the circumstances surrounding the hanging?" asked Mr. Dorsey.

"Absolutely nothing," replied the the witness.

"How many people were present when you arrived?"

"Perhaps half a dozen."

"Please name them," requested Mr. Gann.

"As I came up two men were running out of the woods. One of them was Joe Carter and the other was a man they told me was representing the Associated Press. I also saw W. J. Frey, E. L. Robinson and W. A. Sams."

"Was there any mutilation of Frank's body?"

"No, sir. The only mark I saw was the cut in the neck that had been opened by the rope."

Dr. W. M. Kemp, another physician, testified Frank's death was due to strangulation.

COBB COUNTY COMMISSIONER.

J. Bart Wing, a Cobb County Commissioner, was the next witness. He was among the first to reach the scene of the lynching after the body was discovered.

"Do you know anything about the hanging?" he was asked.

"Nothing."

"Is there anything you would like to state to the jury?"

"Nothing, except that morning I saw several automobiles on the Roswell road going in the direction of Marietta."

"Could you tell who were in the machines?"

"No, sir, I could not tell whether they were negroes or white people."

CASTORIA
For Infants and Children.
The Kind You Have Always Bought
Bears the Signature of Chas. H. Fletcher

Some One Said

A short time ago that Los Angeles had many fine Cafe's but "only one Levy's." That's sure some truthful words. There's no other place just like Levy's. The large, cool, spacious dining room on the ground floor at 743 S. Spring st. The excellent service and menu and the reasonable prices put Levy's Cafe easily in a class by itself. If you are fond of a good Luncheon just drop in and partake of the new Luncheon de Luxe—50c. The new bright Cabaret Show is said to be some show, and some advertisement.

BRENTWOOD PARK

Offers you a place for your home where your children can enjoy outdoor exercise without danger to life or limb.

BRALY-JANSS CO.
320 Pacific Electric Building
Main 1371 Home 10026
Branch at Brentwood Park

LYNCHING AFFECTS BUSINESS.

Boston Firm Refuses to Sell Atlanta Supplies Until Georgia Takes Action in the Frank Case.

[BY A. P. DAY WIRE.]

ATLANTA (Ga.) Aug. 24.—A Boston firm, which for the past two years has furnished the city of Atlanta with supplies, has refused to have further dealings with the municipal authorities until action is taken in connection with the lynching of Leo M. Frank, according to W. E. Chambers, city purchasing agent.

Mr. Chambers today made public the following letter received from the concern:

"Answering your letter, we do not care to quote prices and we do not wish to solicit further any of the business of the city of Atlanta until the State of Georgia has taken official action looking to the apprehension and punishment of those who murdered Mr. Leo M. Frank."

FORGES OFFICIAL'S NAME.

[LOCAL CORRESPONDENCE.]

BAKERSFIELD, Aug. 24.—A daring forger signed the name of Dist.-Atty. McCowan to a check for $20.75 and cashed it Saturday night in a saloon. Today he was arrested and gave his name as A. B. McCord. The check was made payable to A. E. Stacy, whom McCord is said to have represented himself to be. When arrested he had 60 cents.

The Most Popular Hair Tinting Preparation In The World

Considering the length of time it has been on the market—only 3 years—"Brownatone" is undoubtedly the largest selling and the most universally used hair in the world.

"Brownatone" will instantly cause gray hairs to disappear, will give any desired shade from light to the deepest brown or black. It comes already prepared (no mixing.) and any one can apply it easily and with the sure knowledge of happy results. Just comb or brush it into the hair. It will not rub or wash off nor fade and can not be detected.

Since "Brownatone" is to be had, it is now a very easy matter to have beautiful and becoming hair. It is absolutely safe and harmless as it contains none of the dangerous chemicals contained in hair "dyes" and hair "restorers."

Your druggist sells "Brownatone" or will get it for you, and it is worth your while to insist upon having this preparation and not something else. A sample and a booklet will be mailed you upon receipt of 10 cents, and your orders will be filled direct from our laboratories if you prefer. No samples at dealers.

Two sizes—25c and $1.00.

Two shades—one for Golden or Medium Brown, the other for Dark Brown or Black. Insist on "Brownatone" at your hairdresser's.

Prepared only by The Kenton Pharmacal Co., 852 Pike St., Covington, Ky. For sale by The Owl Drug Company, 20 Stores on the Pacific Coast.

the field about 6:30 or 7 o'clock when three or four automobiles came whizzing by. Having heard about the break at the prison farm it popped right into my mind there was something doing in the way of Frank."

Frey said Frank was seated in the rear seat of one of the passing cars with a man on either side of him.

"Did you recognize any of the other parties in the cars?"

"No, sir."

"Do you know now who they were?"

"No, sir."

"Were they masked?"

"No, sir; but they all wore goggles."

Frey continued: "I turned to Walter Gann and said: 'Let's go to the house, there's something doing.' We went to the house and Mrs. Frey had breakfast ready for us in about five minutes. We ate and I got my car started and we put out for Marietta."

Frey said he passed the actual scene of the hanging without noticing anything out of the way. He continued:

"I came on to town, but did not see anything. I went to the cemetery where Mary Phagan is buried, but there was nothing there. I came back to Marietta, and met Gus Benson, who said: 'Bill, those automobiles turned in the road by your gin.' I drove right back to the gin, and when we reached the oak grove there was the body of Frank hanging."

"Is there any further light you can throw on this transaction?"

"No, sir."

Frey was excused.

MRS. AYERS ON STAND.

Mrs. G. W. Ayres, who lives near the Frey gin, said she saw nothing unusual the morning of the lynching.

J. A. Benson, a Marietta merchant, known as Gus Benson, was the next witness. He drove in from the country soon after the lynching party passed the Frey place.

"Driving on into town, I saw three or four cars parked near the Frey gin, but didn't stop," said Benson.

"What did you see?"

"I saw one man step out of one of the cars."

"Did you recognize him?"

"No, sir."

"Did you recognize anybody in any of the cars?"

"No, sir. I was going pretty fast."

"Well, where did you get the idea that Frank had been hanged there at the gin?"

"From the cars there. When I passed the Frey place Bill called to me that he thought there was something doing. I had seen in the morning paper about what had happened at the prison farm. So it all excited my suspicion."

"Did you see again or recognize any of the machines you passed at the gin?"

"No, sir."

DR. ELDER TESTIFIES.

Dr. C. D. Elder testified to viewing the body of Frank while it was still hanging in the oak grove. Dr. Elder did not know Frank personally, but was told the body was that of Frank.

"Do you know any of the circumstances surrounding the hanging?" asked Mr. Dorsey.

"Absolutely nothing," replied the the witness.

"How many people were present when you arrived?"

"Perhaps half a dozen."

"Please name them," requested Mr. Gann.

"As I came up two men were running out of the woods. One of them was Joe Carter and the other was a man they told me was representing the Associated Press. I also saw W. J. Frey, E. L. Robinson and W. A. Sams."

"Was there any mutilation of Frank's body?"

"No, sir. The only mark I saw was the cut in the neck that had been opened by the rope."

Dr. W. M. Kemp, another physician, testified Frank's death was due to strangulation.

COBB COUNTY COMMISSIONER.

J. Bart Wing, a Cobb County Commissioner, was the next witness. He was among the first to reach the scene of the lynching after the body was discovered.

"Do you know anything about the hanging?" he was asked.

"Nothing."

"Is there anything you would like to state to the jury?"

"Nothing, except that morning I saw several automobiles on the Roswell road going in the direction of Marietta."

"Could you tell who were in the machines?"

"No, sir, I could not tell whether they were negroes or white people."

New Orleans.

GIVES UP HOPE OF MAROWIJ

OVERDUE FRUIT STEAMER PROBABLY LOST AT SEA.

Vice-President of the Company Declares There is Little Chance for Missing Vessel and She is Probably Gone to Bottom of the Gulf.

[BY DIRECT WIRE—EXCLUSIVE SERVICE.]

NEW ORLEANS (La.) Aug. 24.—"I have about given up hope, and incline to the belief that the Marowijne was lost at sea."

Crawford H. Ellis, vice-president of the United Fruit Company, for the first time since the Marowijne was reported overdue, following the hurricane of ten days ago, was forced to admit today his belief that she had gone to join the silent fleet of derelicts at the bottom of the sea.

The passengers came from various sections of the United States and a number were from Central and South America. As the cabled list received here did not give addresses, the residence of comparatively few could be known. The list follows:

From Puerto Cortez, Spanish Honduras: Dean Jeffs, Little Page, L. Barnett and son.

From Puerto Barios, Guatemala: Bessie Jones and child, Catalina Josefa Tegui, Eleanor Cowan, Nelson, Albert Cooper, Jose Antonio Saravia, Arturo Bolet, Jose Martell, Camillo Pierre, Wm. Leffredo, Juan Tegui, Edmundo Castillo, Dr. H. Burke, A. F. Tobey, Herbet Gartner, Jose Garcia, Jose Adasco, Commander Haines, D. Tobey.

From Belize, British Honduras: S. Venable, Alberto Sanchez.

Capt. R. McLaurin was in command of the vessel.

The steamship Marowijne had ninety-six souls aboard, is supposed to have foundered in the Yucatan Channel.

WRECKAGE IS FOUND.

Wreckage was found floating in the sea fifty miles north of the Yucatan coast at and about sixty miles northwesterly direction from the Alcarn reefs, but according to information obtained from the United Fruit Company's offices today the wreckage was not that of a vessel of the type of the Marowijne, but was evidently all that was left of some little Mexican or Central American coasting schooner.

The information of the finding of jetsam of the sea, telling the first story of tragedy, first was received by the United Fruit Company late yesterday night. The navy department was sent the message and secured the information several hours later. A painted white, that might have been a part of a small deck cabin; numerous fixtures, and several mahogany chairs lashed together to form a raft were found floating to the north of the Yucatan coast and to the northeast of Alcarn reef. The message from Vera Cruz said that the wreckage evidently belonged to a schooner.

KEEP SHARP LOOKOUT.

But while it is certain that the wreckage discovered floating in the sea had no connection with the disappearance of the Marowijne, it is with the end in view of leaving nothing undone to ascertain the fate of the missing vessel, has instructed the captains of his ships to keep a sharp lookout for any evidences of disaster. Messages were sent to the Panama and the Suriname to look out for and along their route through the Caribbean seas for wreckage.

"I think that the Marowijne went down as whole as when she left port," said Mr. Ellis. "She probably was struck broadsides by the storm, cane, and before she could right herself turned turtle and was engulfed. If this were really the case, there would be little if any wreckage floating on the waters to tell the story of the tragedy."

Mr. Ellis is making every effort to gather news that will settle the fate of the vessel definitely. "It is hard to say that we know that she is lost, and we live in this suspense," he said.

Whether any of the passengers were from Los Angeles is not known, as the list failed to disclose the addresses of the supposed victims.

Maybe.

SAYS ST. PAUL WAS BOWLEGGED

DR. COBERN ALSO ASSERTS WAS A MARRIED MAN.

Archaeologist of Allegheny College Declares that Early Christ had Many of the Things We Have Today Even Elevators, Flying Buttresses and Concrete Roads.

[BY DIRECT WIRE—EXCLUSIVE SERVICE.]

WARSAW (Ind.) Aug. 24.—That the twentieth-century man has many conveniences that were unknown to the man who lived in the year one, the modern man should not be so thankful, said the Rev. Camden M. Cobern, archaeologist of Allegheny College, in an address before the Winona Lake conference today.

In describing the life of a man in the beginning of the Christian era, Dr. Cobern said:

"Elevators were run in the palaces and homes; they were driven by water power, were shorthand was common and the roads were built that were better than the best automobile roads of today. There were seventy trades in Rome and many labor unions.

Dr. Cobern asserted that St. Paul had bowlegs and was not to be blamed for them. Dr. Cobern said, for he was born with crooked legs and could not help the censure if he declined ministerial honors the ecclesiastical law of his time allowed only married men to be followed.

YORBA LINDA NOTES.

[LOCAL CORRESPONDENCE.]

YORBA LINDA, Aug. 24.—The Camp Fire Girls gave their entertainment and social hop in the school auditorium. The hall was suitable to camp-fire stunts and the entertainment was good in every feature. Ice cream and cake were served. Today the members of the club, together with their gentlemen friends, have gone to Brea canyon for a picnic.

Work on the grading of the streets of Yorba Linda boulevard is progressing rapidly.

The contract for the erection of the new packing-house for the Yorba Linda Citrus Association was awarded to Messrs. W. A. Hall and H. E. Herbert, and they will begin construction soon.

Classified Liners.

AGATE TYPE ONLY.

Accepted subject to the following rates and rules. The rate for inserting Want Ads in The Times is 1c per word each insertion; the Sunday issue 1½c per word each insertion. The rate applicable to a single insertion is 2c per word daily, 2½c per word Sunday, which is the minimum charge, applicable to a single insertion. 20c daily and 25c Sunday, and to each non-consecutive insertion. 20c daily and 25c Sunday! "Society Meetings," "Personals," "Lost," "Found," "Church Notices," "Miscellaneous," "Wanted," "Money to Loan, Salary or Commission," and "Baths and Massage," in extra charge of 2c per cent. is made on the use of capital letters.

Display space for classified advertisements is 25c per inch. No display for more than one insertion, 14 words. White space and dashes are charged for on basis of seven words to a line.

Words set solid are counted strictly by the word. For paragraphed or lined-up matter set to occupy space, estimate five (5) average words to a line. Count each figure, each word, each initial, each group of figures, each group of letters, each word in signature, each word in display lines, each word in the following. In this kind of advertising the number of words set solid is counted, a charge for one additional line, seven (7) words added for each additional line, eight (8) words added for each additional line. The Times reserves the right to classify all advertisements under appropriate headings.

The Times cannot guarantee accuracy or assume responsibility for errors of any kind occurring in telephoned advertisements.

The Times will not be responsible for more than one incorrect insertion of any advertisement ordered for more than one time.

Errors not the fault of the advertiser, which impair or lessen the value of an advertisement, will be rectified only by republication, without extra charge, on presentation of receipt within five days after insertion. No allowance will be made where the error does not materially affect the value of the advertisement.

No adjustment will be made for advertising in which any part affected by an error or errors which may occur in other items in the same advertisement. Only such advertisers should retain receipts given by The Times for payment for "liners," as no mistake will be rectified without them.

The Times will not accept phone or verbal orders to discontinue or change "till forbid" advertisements.

Purchased orders to discontinue advertising in The Times are numbered in the order of their receipt, and in each instance the number of the order is given to the advertiser, who should make a record thereof. In case of dispute no charge for advertising will be rebated unless the "stop order" number is presented to The Times by the owner thereof.

Sunday real estate advertisements, to be classified properly, must be in The Times office before 12 o'clock Saturday night. Other classified "Wants," "To Lets," etc., received over counter or by telephone until 11 p.m. Saturday, and under proper classification for each division will be inserted under heading "Too Late to Classify." Rate 15c per line per week.

The Sunday circulation of The Times exceeds 50,000 copies, and more "liners" are regularly printed in its columns than in the five other Los Angeles newspapers combined.

Telephone your want advertisements. Ring up "The Times," Main 8200, Home 10261, any time of day or night, and secure prompt and careful attention.

"BE QUICK TO KICK IF THINGS SEEM WRONG, BUT KICK TO US AND MAKE IT STRONG."

INSTANT SERVICE FOR TIMES PATRONS.

For the convenience of persons who may desire to reply to classified advertisements printed in The Times, send communications to this newspaper addressed "Box" and other advertisements inserted in these letter-boxes have been placed in various downtown buildings for the purpose indicated. Collections will be made from these boxes every hour.

Each piece of advertising copy must contain the name and address of the advertiser, number of the address and heading under which it is desired that the announcement be printed.

The boxes are located as follows:

BRYSON BLDG., 345 S. SPRING ST. (Lobby near elevator.)

BROADWAY CENTRAL BLDG., 424 S. Broadway. (Lobby near elevator.)

BUHLLER BLDG., 430 S. BROADWAY. (Lobby near elevator.)

COLUMBIA TRUST BLDG., 313 W. THIRD ST. (Lobby near elevator.)

DELTA BLDG., 426 S. SPRING ST. (Lobby near elevator.)

OAKLAND BLDG., 740 S. BROADWAY. (Lobby near elevator.)

GERMAIN BLDG., 224 S. SPRING ST. (Lobby near elevator.)

GRANT BLDG., 355 S. BROADWAY. (Front of elevator.)

GROSSE BLDG., SIXTH AND SPRING STS. (Lobby near elevator.)

HIGGINS BLDG., SECOND AND MAIN STS. (Lobby near elevator.)

H. W. HELLMAN BLDG., FOURTH AND SPRING. (Near elevator, Fourth st. lobby.)

I. W. HELLMAN BLDG., 411 S. MAIN ST. (Next to U. S. Mail Box.)

HERRIMAN BLDG., FOURTH AND SPRING STS. (Lobby near elevator.)

I. A. INVESTMENT BLDG., 758 S. BROADWAY. (Lobby near of elevator.)

LANKERSHIM BLDG., 326 W. THIRD ST. (Lobby opposite elevator.)

LISSNER BLDG., 215 S. BROADWAY. (Next to U. S. Mail Box.)

MARSH-STRONG BLDG., 9TH, SPRING AND MAIN. On elevator shaft No. 4.

MASON BLDG., FOURTH AND BROADWAY. (In lobby.)

MERCHANTS' TRUST BLDG., 207 S. BROADWAY. (Beneath U. S. Mail Box.)

O. T. JOHNSON BLDG., FOURTH AND BROADWAY. (Lobby near elevator.)

PACIFIC ELECTRIC BLDG., 605-610 S. MAIN ST. (Lobby near elevator.)

C. WESLEY ROBERTS BLDG., THIRD AND MAIN. (Lobby near elevator.)

SAN FERNANDO BLDG., 406 S. MAIN ST. (Lobby opposite elevator.)

The locations of additional boxes will be published as they are installed.

SPECIAL NOTICES—

TELEPHONES—WE HAVE ON HAND A FEW OF those handy telephone attachments which are being distributed in connection with coupon books, valued at 75 cents each, the coupons being printed in classified advertising in THE TIMES. Phone Main 8200 and Home 10261, and our receiving clerk will call and attach the "TELEPHONE," charging at the same time for the coupons described. One "TELEPHONE" only will be delivered to each purchaser.

FEATHER GOODS REFINISHED—

Our process used exclusively by three railroads and two hotels; we refinish suit cases, furniture, auto cushions and tops, etc.; look like new; guarantee for one year; a phone call will bring our man, who will give information and prices. Tel. MAIN 1758. HOME 60305.

WANTED—DETECTIVE AND SHADOW WORK OF all kinds. We guarantee absolute secrecy, honest work and lowest rates. Divorce evidence secured. Consultation free. Open Sundays. EASTERN DETECTIVE AGENCY, 228 Story Bldg., Los Angeles. Phone Main 7184, F7278.

CLASSIFIED ADVERTISEMENTS—

For the real estate section of Sunday's Times will be printed under the heading of "Too Late to Classify," if not received before 8 p.m. Saturday.

MY WIFE, FLORA I. MURRAY, HAVING LEFT my home, I will not be responsible for any debts contracted by her on and after this date. J. A. MURRAY, 6424 Santa Monica blvd., Los Angeles, Cal.

MY WIFE HILDEGARDE A. GAUBATH, HAVING left my bed and board, I will not be responsible for any bills contracted by her after this date, August 23, 1915. WALTER L. GAUBATH, 1713 E. 15th st.

PHYSICIAN WANTED TO TAKE FULL CHARGE of established, profitable office. Retiring. SPECIALTY, 221 W. Fifth.

SUFFERING, SICK, DISCOURAGED? WRITE "DR. SMITH'S HORN." 1428 Myra ave., Los Angeles. Phone Hollywood 2664.

HAIR GOODS DYED, 75 CENTS, AT THE SCIENTIFIC HAIR PARLOR, 515 Pay Bldg., 3rd and Hill sts.

FOR QUICK ACTION, DROP ANSWERS TO "Times Liners" in "Times" letter boxes in downtown office buildings. The locations of the boxes are printed in the first column of The Times "Liner" section.

PERSONAL—Business.

PERSONAL— MME. MASSON, the noted palmist of London, Eng., may be consulted at 322 S. SPRING ST. Those desiring short, correct readings and reliable hand readings should call. HIGH-CLASS PATRONAGE SOLICITED.

PERSONAL—IMPORTANT! I want to arrange with a strictly reliable A1 business party or firm to handle the manufacture and sale of a superior patented automobile appliance on a royalty basis. The article is going like wildfire on merit alone. Address S, box 174, TIMES OFFICE.

PERSONAL—BUSINESS—HENLEY. LOS ANGELES' NOTED PSYCHIC. 317 W. THIRD, NEAR HILL. SEE HIM.

READINGS DAILY.

PERSONAL—PROF. ALTHOUSE, NOTED ASTROLOGER and palmist; thirty years in Los Angeles. Latest teachings; highest grade of work. High-class patronage solicited. 621 S. BROADWAY.

WANTED—LADY TO ACCOMPANY A GIRL TO ... at once; will pay half her fare there and ... or white, R.R. 1, box 10, Phone Burbank ...

PERSONAL—CLASSIFIED ADVERTISING PATRONS of The Times are requested to submit copy for advertisements in the Sunday issue as early as possible.

PERSONAL—MME. JOSEPH OF CHICAGO, PALMIST and psychic readings 50c. 822 E. 15TH ST. Phone Golden ave. car.

PERSONAL—MME. ORA, PALMIST, PSYCHIC. Best 50c reading in city. 245½ S. SPRING.

PERSONAL—

FOR QUICK ACTION, DROP ANSWERS TO "Times Liners" in "Times" letter boxes in downtown office buildings. The locations of the boxes are printed in the first column of The Times "Liner" section.

New Orleans.

GIVES UP HOPE OF MAROWIJNE.

OVERDUE FRUIT STEAMER IS PROBABLY LOST AT SEA.

Vice-President of the Company Declares There is Little Chance for Missing Vessel and She has Probably Gone to Bottom of the Gulf.

[BY DIRECT WIRE—EXCLUSIVE DISPATCH.]

NEW ORLEANS (La.) Aug. 24.—"I have about given up hope, and now incline to the belief that the Marowijne was lost at sea."

Crawford H. Ellis, vice-president of the United Fruit Company, for the first time since the Marowijne was reported overdue, following the great hurricane of ten days ago, was willing to admit today his belief that the ship had gone to join the silent fleet of derelicts at the bottom of the Gulf.

The passengers came from many sections of the United States, and a number were from Central and South America. As the cabled list received here did not give addresses, the residence of comparatively few was known. The list follows:

From Puerto Cortez, Spanish Honduras: Dean Jeffs, Little Page, John L. Barnett and son.

From Puerto Barios, Guatemala: Bessie Jones and child, Catalina Urg..., Josefa Tegui, Eleanor Cowen, Carl Nelson, Albert Cooper, Jose Simon, Antonio Saravia, Arturo Beltrando, Jose Martell, Camillo Picone, Vincent Leffredo, Juan Tegui, Eduardo Castillo, Dr. H. Burke, A. F. Willett, Herbet Gartner, Jose Garate, Ignacio Adaco, Commander Holden, Dr. E. Tobey.

From Belize, British Honduras: F. S. Venable, Alberto Sanchez.

Capt. R. McLaurin was in command of the vessel.

The steamship Marowijne, with ninety-six souls aboard, is supposed to have foundered in the Yucatan Channel.

WRECKAGE IS FOUND.

Wreckage was found floating in the sea fifty miles north of the Yucatan coast at and about sixty miles in a northwesterly direction from the Alcarn reefs, but according to information obtained from the United Fruit Company's offices tonight, the wreckage was not that of a big ship of the type of the Marowijne, but was evidently all that was left of some little Mexican or Central American coasting schooner.

The information of the flotsam and jetsam of the sea, telling its mute story of tragedy, first was received by the United Fruit Company late Sunday night. The navy department sent the message and according to the information several boards painted white, that might have been part of a small deck cabin; some deck fixtures, and several mahogany logs lashed together to form a raft were found floating to the north of the Yucatan coast and to the northwest of Alcarn reef. The message distinctly said that the wreckage evidently had belonged to a schooner.

KEEP SHARP LOOKOUT.

But while it is certain that the wreckage discovered floating in the sea had no connection with the disappearance of the Marowijne, Mr. Ellis, with the end in view of leaving nothing undone to ascertain the fate of the missing vessel, has instructed the captains of his ships to keep a sharp lookout for any evidence of her. Messages were sent to the Pr... and the Suriname to look carefully along their route through the southern seas for wreckage.

"I think that the Marowijne went down as whole as when she left port," said Mr. Ellis. "She probably was struck broadsides by the hurricane, and before she could right herself turned turtle and was engulfed. If this were really the case, there would be little if any wreckage floating on the waters to tell of the tragedy."

Mr. Ellis is making every effort to gather news that will settle the fate of the vessel definitely. "It is better that we know that she is lost than to live in this suspense," he said.

Whether any of the passengers were from Los Angeles is not known, as the list failed to disclose the addresses of the supposed victims.

Maybe.

SAYS ST. PAUL WAS BOWLEGGED.

DR. COBERN ALSO ASSERTS HE WAS A MARRIED MAN.

Archaeologist of Allegheny College Declares that Early Citizens had Many of the Things We Have Today Even Elevators, Pipe Organs and Concrete Roads.

[BY DIRECT WIRE—EXCLUSIVE DISPATCH.]

WARSAW (Ind.) Aug. 24.—Twentieth-century man has many conveniences that were unknown to the man who lived in the year one, but modern man should not be too boastful, said the Rev. Camden M. Cobern, archaeologist of Allegheny College, in an address before the Winona Bible conference today.

In describing the life of a man at the beginning of the Christian era, Dr. Cobern said:

"Elevators were run in the palaces and homes; pipe organs driven by water power, and shorthand was common and concrete roads were built that were far better than the best automobile roads today. There were seventy trades unions and many labor disputes."

Dr. Cobern asserted that St. Paul had bowlegs and was married. He was not to be blamed for either, Dr. Cobern said, for he was born with crooked legs and could not escape censure if he declined matrimony, as the ecclesiastical law of his time allowed only married men to vote.

YORBA LINDA NOTES.

[LOCAL CORRESPONDENCE.]

YORBA LINDA, Aug. 24.—The Camp Fire Girls gave their first entertainment and social last evening in the school auditorium. The ... was suitable to camp-fire scenes, and the entertainment was unique in every feature. Ice cream and cake were served. Today the members of the club, together with their parents and friends, have gone to Mt. Wilson.

Work on the grading and paving of Yorba Linda boulevard is progressing rapidly.

The contract for the erection of the new packing-house for the Yorba Linda Citrus Association has been awarded to Messrs. W. A. Walker and E. Herbert, and they will begin construction soon.

Classified Liners.

AGATE TYPE ONLY.

Accepted subject to the following rates and rules: The rate for inserting Want Ads in the Daily Times is 1c per word each insertion; in the Sunday issue 1½c per word each insertion; minimum charge applicable to a single insertion 15c; for each non-consecutive insertion, 25c; except under the following classifications, the rate for which is 2c per word daily, 2½c per word Sunday, minimum charge applicable to a single insertion 30c, for each non-consecutive insertion, 30c daily: "Special Notices," "Society Meetings," "Personals," "Special Notices," "Church Notices," "Miscellaneous," "Stocks and Bonds," "Money to Loan, Salary and Chattels," "Physicians," "Medical," "Detectives," "Clairvoyants" and "Baths and Massage."

An extra charge of 25 per cent. is made for the use of capital letters.

Minimum space for classified advertisements ordered for more than one insertion, 14 words.

White space and dashes are charged for on the basis of seven words to a line.

Ads set solid are counted strictly by the word. Ads paragraphed or lined-up matter set in caps, estimate five (5) average words to a line. Not set in caps, estimate five (5) average words to the first line and eight (8) average words to each line following. In this kind of advertising the exact number of words set solid is counted, and eight (8) words added for each unfilled line.

The Times reserves the right to classify all advertisements under appropriate headings.

The Times cannot guarantee accuracy or assume responsibility for errors of any kind occurring in classified advertisements.

The Times will not be responsible for more than one incorrect insertion of any advertisement ordered for more than one time.

Errors not the fault of the advertiser, which clearly lessen the value of an advertisement, will be rectified only by republication, without extra charge, upon presentation of receipt within five days after the insertion. No allowance will be made where the error does not materially affect the value of the advertisement.

No allowance will be made for advertising items not claimed by an error or errors which may occur in other items in the same advertisement. Advertisers should retain receipts given by The Times for payment for "liners," as no mistake can be rectified without them.

The Times will not accept phone or verbal orders to discontinue or change "till forbid" advertisements.

Telephoned orders to discontinue advertising in The Times are numbered in the order of their receipt, and in each instance the number of the order is given to the advertiser, who should make a record thereof. In case of dispute no charge for advertising will be rebated unless the "stop order" number is presented to The Times by the advertiser.

Sunday real estate advertisements, to be classified properly, must be in The Times office before 10 p.m. Saturday night. Other classified "Wants," "To Lets," etc., received over counter or by telephone until 11 p.m. Saturday. Ads received after these hours for each division will be inserted under the heading "Too Late to Classify." Rate 1½c per word.

The Sunday circulation of The Times exceeds ... copies, and more "liners" are regularly printed in its columns than in the five other Los Angeles newspapers combined.

Telephone your want advertisements. Ring up "The Times," Main 8200, Home 10391, any time of day or night, and secure prompt and careful service.

"BE QUICK TO KICK IF THINGS SEEM WRONG, BUT KICK TO US AND MAKE IT STRONG."

INSTANT SERVICE FOR TIMES PATRONS.

For the convenience of persons who may desire to reply to classified advertisements printed in The Times, and communications to this newspaper and the "liner" and other advertisements inserted, ... letter boxes have been placed in various business buildings for the purpose indicated. Collections will be made from these boxes every hour.

Each piece of advertising copy must contain the name and address of the advertiser, number of insertions and heading under which it is desired that the announcement be printed.

The boxes are located as follows:

- BRYSON BLDG., 145 S. SPRING ST. (Lobby near elevator.)
- BROADWAY CENTRAL BLDG., 424 S. Broadway. (Lobby near elevator.)
- MULLER BLDG., 430 S. BROADWAY. (Lobby near elevator.)
- CALIFORNIA TRUST BLDG., 313 W. THIRD ST. (Lobby near elevator.)
- ... BLDG., 426 S. SPRING ST. (Lobby near elevator.)
- ... BLDG., 740 S. BROADWAY. (Lobby near elevator.)
- ... BLDG., 224 S. SPRING ST. (Lobby near elevator.)
- ... BLDG., 355 S. BROADWAY. (Front of elevator.)
- ... BLDG., SIXTH AND SPRING STS. (Lobby near elevator.)
- ... BLDG., SECOND AND MAIN STS. (Lobby near elevator.)
- I. W. HELLMAN BLDG., FOURTH AND SPRING. (Near elevator, Fourth st. lobby.)
- I. N. HELLMAN BLDG., 411 S. MAIN ST. (Next to U. S. Mail Box.)
- ... BLDG., FOURTH AND SPRING STS. (Lobby near elevator.)
- L. A. INVESTMENT BLDG., 758 S. BROADWAY. (Lobby rear of elevator.)
- ... BLDG., 126 W. THIRD ST. (Lobby opposite elevator.)
- LAUGHLIN BLDG., 315 S. BROADWAY. (Next to U. S. Mail Box.)
- MARSH-STRONG BLDG., 9TH, SPRING AND MAIN. (On elevator shaft No. 4.)
- ... BLDG., FOURTH AND BROADWAY. (In lobby.)
- MERCHANTS TRUST BLDG., 207 S. BROADWAY. (Beneath U. S. Mail Box.)
- H. T. JOHNSON BLDG., FOURTH AND BROADWAY. (Lobby near elevator.)
- PACIFIC ELECTRIC BLDG., 608-610 S. MAIN ST. (Lobby near elevator.)
- WESLEY ROBERTS BLDG., THIRD AND MAIN. (Lobby near elevator.)
- SAN FERNANDO BLDG., 406 S. MAIN ST. (Lobby opposite elevator.)

The locations of additional boxes will be published as they are installed.

SPECIAL NOTICES—

REDIPHONE—WE HAVE ON HAND A FEW OF those handy telephone attachments, which are being distributed in connection with coupon books, sold at 75 cents each, the coupons being redeemable in classified advertising, in THE TIMES. Phone Main 8200 and Home 10391, and our representative will call and attach the "REDIPHONE," and at the same time for the coupons desired. One "REDIPHONE" only will be delivered to each purchaser.

LEATHER GOODS REFINISHED—Our process used exclusively by three railroads and hotels. We refinish suit cases, furniture, auto cushions and tops, etc.; to look like new, and guarantee for one year; a phone call will bring our man who will give information and prices. ... MAIN 1758, HOME 60206.

DETECTIVE AND SHADOW WORK OF all kinds. We guarantee absolute secrecy, honest work and lowest rates. Divorce evidence secured. Consultation free. Open Sundays. EASTERN DETECTIVE AGENCY, 228 Story Bldg., Los Angeles. Phones: Main 7138, F7279.

CLASSIFIED ADVERTISEMENTS—For the real estate section of Sunday's Times will be printed under the heading of "Too Late to Classify," if not received before 8 p.m. Saturday.

MY WIFE, FLORA I. MURRAY, HAVING LEFT my home, I will not be responsible for any debts contracted by her on and after this date. J. A. MURRAY, 6424 Santa Monica blvd., Los Angeles.

MY WIFE HILDEGARDE A. GAUBATZ, HAVING left my bed and board, I will not be responsible for any bills contracted by her after this date, August 23, 1915. WALTER L. GAUBATZ, 1713 ... 18th st.

[illegible] WANTED TO TAKE FULL CHARGE of established, profitable office. Retiring. SPECIAL—... 321 W. Fifth.

SUFFERING, SICK, DISCOURAGED? WRITE "MAN'S BORN," 1428 Myra ave., Los Angeles. Phone Hollywood 2664.

[illegible] GOODS DYED, 75 CENTS, AT THE SCIENTIFIC HAIR PARLOR, 515 Fay Bldg., 3rd and Hill st.

FOR QUICK ACTION, DROP ANSWERS TO Times "Liners" in Times' letter boxes in down-town office buildings. The locations of the boxes are printed in the first column of The Times "Liner" section.

PERSONAL— Business.

[illegible]—MRS. MASSON

The noted palmist of London, Eng., may be consulted at 522 S. SPRING ST., by those desiring true information and reliable hand readings. One of the foremost palmists of the day. HIGH-CLASS PATRONAGE SOLICITED.

PERSONAL—IMPORTANT!

I want to arrange with a strictly reliable A1 business party or firm to handle the manufacture and sale of a superior patented automobile appliance ... [illegible] Address S, box 174, TIMES OFFICE.

PERSONAL—BUSINESS—HENLEY.

LOS ANGELES' NOTED PSYCHIC. READINGS DAILY. SEE HIM. 317 W. THIRD, NEAR HILL.

PERSONAL—PROF. ALTHOUSE, NOTED ASTROLOGER and palmist; thirty years in Los Angeles. ... High-class ... 621 S. BROADWAY.

PERSONAL—LADY TO ACCOMPANY A GIRL TO ... at once, will pay half her fare there; ... B.B., 1, box 10, Phone Burbank ...

PERSONAL—CLASSIFIED ADVERTISING PATRONS of The Times are requested to submit copy for advertisements in the Sunday issue as early as possible.

PERSONAL—MME. JOSEPH OF CHICAGO, PALMIST and psychic readings 50c. 822 E. 15TH ST. Take ... ave. car.

PERSONAL—MME. ORA, PALMIST, PSYCHIC. ... reading in city. 245½ S. SPRING.

[illegible]—For quick action, drop answers to Times "Liners" in Times' letter boxes in downtown office buildings. The locations of the boxes are printed in the first column of The Times "Liner" section.

PERSONAL— Business.

PERSONAL — YOUNG WOMAN GOING TO NEW York, will care for invalid or child for part fare. PHONE 52591.

PERSONAL—SPECIALIST FOR WOMEN ONLY. Consultation free, all troubles. Reasonable charges. 221 W. FIFTH.

BUSINESS ANNOUNCEMENTS—

BAD ACCOUNTS REDUCE PROFITS, WE WILL collect your bills, no matter what sort or how old. WESTERN CREDIT AND COLLECTION CO., 423 F. J. Byrne Bldg. F2652.

BEDBUGS EXTERMINATED, RID YOUR HOUSE OF insects and contagious diseases; work guaranteed. PACIFIC COAST FUMIGATING COMPANY, 810 W. Seventh st. Broadway 2527.

CESSPOOLS CLEANED IN ONE OR TWO LOADS by the LOS ANGELES SANITARY CO. Phones: 59146 or Wilshire 593.

BUSINESS LETTERS TYPEWRITTEN 10 CENTS per page. PUBLIC STENOGRAPHER, 705 Ferguson Building, Third and Hill.

BUSINESS MAIL RECEIVING ADDRESS $1 PER MONTH. 705 FERGUSON BLDG. 3RD AND HILL.

UPHOLSTERING, FURNITURE REPAIR SHOP; MATTRESS work. 1263 S. Figueroa. 55527, Bdwy. 3775.

WANTED— Help, Male.

NOTE.—Applicants for positions are advised not to send original recommendations in answer to ads, and duplicates only.

Space is not given under this heading to advertisements soliciting business patronage.

WANTED—THOROUGHLY EXPERIENCED SILK salesmen. Apply Superintendent before 10:30 a.m. BULLOCK'S.

WANTED—MEAT CUTTER, $15 WEEK; PRACTICAL nurse, $30 mo. and fd.; camp cook, $75 mo. and fd.; man and wife, apartments, $50 mo. and apt.; hoist engineer, city license, $3 day; sausage maker, $70 mo.; slaughter-house butcher, $45 mo. and fd.; married irrigator, $50 mo. and house; man and wife, ranch (small place), $40 mo. and fd. MURRAY & READY, 110 E. Second st.

WANTED — LEARN A WELL-PAYING TRADE IN reliable school. Overhauling, ignition, machinist work, driving in up-to-date cars under expert supervision. Special summer rates. Satisfaction guaranteed. Catalogue free. NATIONAL SCHOOL OF ENGINEERING, 2110 W. 7th st. Est. 1905. (See Ins. Course Adv.)

WANTED—TOP NOTCH SOLICITOR. PREVIOUS experience unnecessary; to represent a large company; under the guidance of an expert, strictly high grade proposition, heavy advertising campaign about to be launched; strong novel selling features. Call at once, 200-207 H. W. HELLMAN BLDG., corner Spring and Fourth sts.

WANTED—AN ALL AROUND MAN, YOUNG, single, American, temperate and methodical; to care for driving horse, garden, lawn and assist with inside work; one familiar with automobile preferred; must have good local references. For interview, PHONE 24291.

WANTED—RELIABLE MAN, EXPERIENCED IN MAKING TOMATO PULP AND CATSUP. ADDRESS T, BOX 20, TIMES OFFICE.

WANTED—VAULT MANAGER, LOCAL BANKING institution. We require a thoroughly experienced man under 35, who is full of vigor and can build up department. Salary depends upon ability demonstrated. Address RG, box 589, TIMES BRANCH OFFICE.

WANTED—EXPERIENCED BANK MAN TO TAKE charge safety deposit department, $75; young book-keeper, Arizona store, $75, $85; experienced dry goods salesman, Arizona store. Apply PACIFIC AUDIT & SYSTEM CO., 418 Fay Bldg., Third and Hill sts.

WANTED—SEVERAL YOUNG MEN IMMEDIATELY TO PREPARE FOR RAILWAY MAIL CLERKS, starting salary $900; promotion to $1800. See for successful coaching, MISS WILSON, 601 Wesley Roberts Bldg., Third and Main. (See Instruction adv.)

WANTED—WE WANT TEN YOUNG MEN TO PREPARE for service with the Southern Pacific Railroad Company as telegraph operators and stenographers. Positions guaranteed. MACKAY BUSINESS COLLEGE. See Instruction Course.

WANTED—LARGE REAL ESTATE CORPORATION desires to communicate with manager, capable of handling city and country property including rentals and familiar with employing agents. Address Z, box 440, TIMES BRANCH OFFICE.

WANTED—IMMEDIATELY, TWO CAPABLE MEN under 35 to prepare for railway mail clerks, this State; starting salary $900; good promotion. For full information and successful coaching see MR. HOFF, 629 Security Bldg. See Inst. adv.

WANTED—TAILOR TO MAKE SOME CLOTHES; will pay with rent of desirable shop. 2205 S. Vermont ave. Can live there. See it, MR. FIELD, Hotel Stilwell, 60297. Broadway 237.

WANTED—LICENSED ENGINEER FOR HOTEL, night dairy lunch man, head laundry man. TOURIST EMPLOYMENT AGENCY, 145 S. Spring st., R. 212.

WANTED—A COMMANDANT FOR A MILITARY school; must be a college man, with boarding school experience. Address S, box 176, TIMES OFFICE.

WANTED—HOUSE-TO-HOUSE CANVASSERS TO SELL a new patent "key lock," sell for 10c; 100 per cent. commission. Call mornings from 8:30 to 9:30, at 739 N. MAIN ST. Ask for Teague.

WANTED — A-1 LEASE AND RENTAL MAN BY large owner of city property; must be experienced and a hustler. Address A, box 551, TIMES BRANCH OFFICE.

WANTED—YOUNG MEN TO WRITE AND COLLECT life insurance. Salary and commission. Experience unnecessary. Splendid chance for advancement. Call 9 to 11. 831 MARSH-STRONG BLDG.

WANTED — SALESMAN OR SOLICITOR OWNING auto to tour to New York, representing reliable firms and insurance company. Address T, box 295, TIMES OFFICE.

WANTED—EXPERIENCED STENOGRAPHER AND biller, Remington touch operator; lumber experience, $85; Arizona. PACIFIC SERVICE CO., 531 Mason Bldg.

WANTED — SECRETARY FOR PRESIDENT OF large real estate company; must be clever and experienced and familiar with the legal end of this business. Address Z, box 441, TIMES BRANCH OFFICE.

WANTED—COMMERCIAL TEACHER FOR LOCAL school. State salary expected, subjects you handle, age and experience. Knowledge of shorthand not necessary. Address A, box 511, TIMES BRANCH OFFICE.

WANTED—THE RELIABLE EMPLOYMENT BUreau, 221 West Fifth st., furnishes help at short notice. Phone HOME F4661. Sunset BROADWAY 5590.

WANTED — A HANDY MAN, FAMILIAR WITH tools and machinery to run refrigerating machine, wages $10 week and meals. FOURTH STREET CAFETERIA, 309 W. 4th.

WANTED—EXPERIENCED MEN IN MANUFACTURing abalone shell jewelry, steady work, good pay. Call after 8:30 p.m. R. M. PIERSON, 964½ Aliso st.

WANTED — PLAYGROUND INSTRUCTOR WITH military training for private school. Age about thirty. EDUCATIONAL BUSINESS COMPANY, 461 Pacific Electric Bldg.

WANTED—CREW MANAGER AND SOLICITOR, also salesman with car, to handle outside territory; no real estate or insurance. Before 9 or after 5 p.m. 228 MERCHANTS TRUST BLDG.

WANTED—CEMENT CONTRACTOR TO FIGURE ON flat work. Call at 2248 S. HARVARD BLVD. See carpenter foreman.

WANTED—CLERK FOR EMPLOYMENT AGENCY. Must understand hotel and restaurant help. Good opportunity for good man. Address AA, box 58, TIMES OFFICE.

WANTED—STEADY, SOBER YOUNG MAN, OVER 21, for restaurant work; $7 weekly and board. GARBEN'S BAKERY, 556 S. Main.

WANTED — TO LEARN TRADE. THE NATIONAL Barber School guarantees success. Wages paid while learning. 129 E. SECOND ST.

WANTED—SCHOOL BOY; WILL GIVE WELL-FURnished large room in return for 3 hours' work. 692 VALENCIA. Wilshire 476. McDonald Apts.

WANTED—EXPERIENCED LOAN AND INSURANCE man for large corporation. Address A, box 543, TIMES BRANCH OFFICE.

WANTED—MEN OF LARGE ACQUAINTANCE, ANY walk of life. For information call MAIN 5340, 10 to 1.

WANTED—HEALTH AND ACCIDENT INSURANCE salesman, salary and commission, best proposition of its kind on earth. 504 LAUGHLIN BLDG.

WANTED—AT ONCE, FIRST-CLASS SKIRT MAKER and fitter; nothing but first-class need apply. 714 TITLE GUARANTEE BLDG.

WANTED—CHINESE OR JAPANESE SCHOOL BOY, good plain cook, for family of two. PHONE 72586, mornings only.

WANTED—AUTOMOBILE SHEET METAL WORKer. Apply between 7 and 7:30 today a.m. DIAMOND AUTO WORKS, 1242 S. Flower.

WANTED—INTELLIGENT BOY TO LEARN THE laundry business. Apply at CARLSON LAUNDRY, 710 W. Third st.

WANTED—MARRIED MAN TO TAKE CHARGE OF 30 cows, $60 per month. House and fruit. Address Box 653, R.F.D. 14, Los Angeles.

WANTED—YOUNG MAN FOR KITCHEN HELPER, $1 per day. 1150 W. WASHINGTON ST.

WANTED—TAILOR, MEXICAN. COME READY to work. 511 W. THIRD ST.

WANTED—BUSHELMAN. CALL EARLY, 652 S. BROADWAY.

WANTED—EXPERT AUTO PAINTER, 1209 THIRD AVE.

WANTED—A-1 JOB PRESS FEEDER. 240 I. W. HELLMAN BLDG. F2903.

WANTED—MAN TO RUN AUSTIN GAS DITCHING machine, $4 to $4.50 per day. Call 134 E. 2ND.

WANTED—DISH WASHER, $1 DAY. HARTFORD COFFEE HOUSE, 252½ New High st.

WANTED—WAITER, ONE WHO SPEAKS GERMAN preferred. 802 E. 23RD ST.

WANTED—PRINTER, AT ONCE. CALL AT 1507 W. 52ND, or Phone 79831.

WANTED— Help, Male and Female. (Investment Required.)

WANTED—TWO EXPERIENCED LADIES, MOTHER and daughter, or two sisters, to run apartment-house. Must furnish $100 security. 751 S. Broadway, fourth floor, KACHEL & GUTTERMAN.

WANTED—YOUNG LADY OR GENTLEMAN FOR partner in multigraphing and stenographic office. Plenty of work. $300, some terms. For particulars call at 419 SECURITY BLDG.

WANTED— Help, Male and Female. (Investment Required.)

WANTED—IF YOU ARE ABLE TO INVEST $100 to $250, we have an opening in an organized business that offers the right man unusual returns. This offer is genuine and worthy of your investigation. If you desire to connect with a dignified business, address ST, box 484, TIMES BRANCH OFFICE.

WANTED—AT ONCE, MAN WITH $2000 CASH to join manufacturing company which should net 75 per cent. If capable manager can use steady services at $100 to $150 per month. Will bear strictest investigation. Every dollar goes into tangible assets. Big future. Address PZ, box 302, TIMES BRANCH OFFICE.

WANTED — INTELLIGENT, NEAT-APPEARING woman to act as secretary of land company; salary $18 per week; a cash bond of $2000 required, secured by first mortgage on land at 8 per cent. Give full particulars and phone number. Address A, box 570, TIMES BRANCH OFFICE.

WANTED — MANAGER FOR SPECIALTY DRY goods store. Must invest $1500 cash. Very good opportunity to live man to make money. Investment secured. Address GG, box 599, TIMES BRANCH OFFICE.

WANTED—SALESMAN OR SOLICITOR TO TOUR to New York, representing reliable firms. Must share daily expenses. Address T, box 294, TIMES OFFICE.

WANTED—MAN OR WOMAN OF GOOD APPEARance to act as traveling secretary at a salary of $100 a month. Must have $3500 to put in a successful business proposition. See H. W. BECKER, 300 Ferguson Bldg.

WANTED — STEADY, RELIABLE SINGLE MAN with $200 and services; wages $25 weekly; experience unnecessary. Call 423½ S. SPRING ST., Room 2.

WANTED— Help, Female.

NOTE.—Applicants for positions are advised not to send original recommendations in answer to ads, and duplicates only.

Space is not given under this heading to advertisements soliciting business patronage.

WANTED—COOK AND DINING-ROOM, 4 ADULTS, Ventura, $40, employer here; cook, country home, $40; cook and downstairs, near Santa Monica, $50; cook and 2nd maid, country home, $50-$35; German nursery governess, Pasadena, $40; infant's nurse, local references, Pasadena, $40; another, 2 children, city, $40; second maid for two weeks, $10 week; second maid, 2 adults, Pasadena, $35; second maid, Redlands, $35; employer here; housegirl, good cook, two adults, Pasadena, $40; another, two in family, Balboa Beach now, Riverside later, $40-$45; cook and downstairs, young, 3 in family, beach now, city later, $40; housegirl, Whittier, $25, employer here today. Many nice places, city, country and beaches, man and wife, ranch, $40, found. MISS PATTEN'S EMPLOYMENT OFFICE, 218 South [illegible].

WANTED—

HAWLEY EMPLOYMENT COMPANY, ELIZABETH KELIHER, Manager, 254 South Broadway.

Family cook, city, Swedish preferred, $45 etc.; second maid, Pasadena, German preferred, $35 etc.; two sisters or friends for small family, Pasadena, cooking and downstairs work, $35 etc., and upstairs work and care of child, $35 etc.; two waitresses, cafe, Imperial Valley, $10.50 week, room and board; 2 waitresses, small cafe, country, $35 etc.; waitresses, city and country hotels, $25 etc. and $30 etc.; waitresses, cafe, city, $35 a month; parlor girls, $8 week; experienced candy clerk, $9 week; general housemaids, city and country, $25 etc. to $35 etc.

WANTED—THOROUGHLY EXPERIENCED SALESwomen for wash goods, white goods, laces, trimmings. Apply Superintendent before 10:30 a.m. BULLOCK'S.

WANTED—

HUMMEL BROS. & CO., Employment Agents, 116-118 East Second street.

Main 8484. 10709.

Waitress commercial hotel, north, $30 and found. Waitress, hot springs hotel, $25 and found. Waitress, commercial hotel, country, $25 and fd. Waitress, cafe, beach, $8. Dinner cook, small restaurant, city, $10. Kitchen helper, camp, $25 and found. Woman to assist in boarding-house, country, $20 and found. Bindery girl, printing shop, $9.

WANTED — TUCKER'S EMPLOYMENT AGENCY, 211½ West Second street. Dinner cook, cafeteria, $15 week; 2 pastry cooks, no Sunday work, $10; hotel cook, country, $40, found; meat carver, extra, 1 week, $1.50 a day; salad maker, $9 week; serving girls, $6; kitchen woman, $8 and $8; German house girl, $30, found; German or Swedish girl for general helper in country hotel, $25; kitchen woman, do some waiting, beach hotel, $25, found; 2 cafe waitresses, Santa Barbara, transportation here, 10 restaurant waitresses, city, 3 cafe waitresses at beach, hotel waitress, Bakersfield, 2 hotel waitresses, Arizona. Call early.

WANTED—THOROUGHLY EXPERIENCED CASHiers, inspectors, wrappers. Apply Superintendent before 10:30 a.m. BULLOCK'S.

WANTED—

Cook and downstairs country, $50 month; 50 young girls to assist housework, $10 to $25 month; 3 Scandinavian girls, beach hotel, housekeeper, $35; two waitresses, $30 month, many good housework places, city, country and beach, $30 to $50 month. Call early.

SWEDISH & GERMAN BUREAU, 101½ S. Broadway.

WANTED—WOMEN TO HELP COOK ON RANCH, $25, found; 2 good waitresses, Arizona, fare here; serving girls, cafeteria, $6; chambermaids, $30-$35; two hotel waitresses, city, $30, found; general housework, $25 up; housekeeper for couple, $15; lunch counter girl, oil fields. CALIFORNIA EMPLOYMENT AGENCY, 113 E. 2nd.

WANTED—EXPERIENCED CAFE CHECKER, SEAMstress, two waitresses, Catalina, 2 lunch waitresses, 4 hotel waitresses, beach, 3 counter, waitresses, $35; salad maker.

TOURIST EMPLOYMENT AGENCY, 145 S. Spring st. Room 210.

WANTED—STENOGRAPHER FOR MORTGAGE COMpany. Must be above the overage in refinement and personality. Salary $65 start. High-grade book-keeper, prefer one with knowledge of cost work. Salary $75. Apply PACIFIC AUDIT & SYSTEM CO., 418 Fay Bldg., Third and Hill sts.

WANTED—PASTRY COOK; COOK'S HELPER; chocolate dipper; waitress, beach; 10 waitresses, city; serving girls, $7 and $8; cashier, city; forelady. BIG 4 EMPLOYMENT AGENCY, 205 E. Second street.

WANTED—YOUNG LADY FOR BILLING AND ASsist with books and office work; small salary to start, good opportunity. Application must be by letter. SPLITDORF ELECTRICAL CO., 1215 South Hope.

WANTED — HOUSEKEEPER UNDER 30; UNINcumbered, to take entire care, middle aged gentleman, seashore cottage, plain cooking; one appreciating home comforts with musical and artistic taste preferred. Give fullest particulars. Address NN, box 474, TIMES BRANCH OFFICE.

WANTED — GIRL FOR GENERAL HOUSEWORK, HOME phone 568412.

WANTED — EXPERIENCED OPERATOR FOR Wheeler & Wilson double needle post machine. Apply EVERYWOMAN'S GARMENT CO., 132½ S. Spring st.

WANTED—A NURSE COMPETENT TO TAKE ENtire charge of two children, aged 3 and 1. References required. Telephone HOME 560121- or WILSHIRE 97, between 9 and 10 or 1 and 2.

WANTED — FIRST-CLASS STENOGRAPHER AND biller, Remington touch operator, $75; lumber experience, Arizona. PACIFIC SERVICE CO., 531 Mason Bldg.

WANTED—CAPABLE WOMAN FOR KITCHEN helper. Must be neat and quick; steady place; $15 per month. S. T. L., Capistrano, Cal. Fare paid.

WANTED—TEACHER EXPERIENCED IN STORY telling branch of expression, voice and aesthetic movement, for private school. EDUCATIONAL BUSINESS COMPANY, 461 Pacific Electric Bldg.

WANTED—A GIRL FOR GENERAL HOUSEWORK and care of child. Take Hollywood car, off at Rosemont, 3 blocks west. Call before 2 p.m. 2134 KANE ST.

WANTED—YOUNG LADY PIANIST TRAVELING moving picture show. Call between 5 and 8 p.m. 1852 W. 45TH ST. Take Mesa or Dalton car to Gramercy st.

WANTED—NEAT YOUNG LADY STENOGRAPHER, salary, $50 per month. Answer quick, giving telephone number. Address A, box 593, TIMES BRANCH OFFICE.

WANTED—EXPERIENCED GIRL FOR GENERAL housework in bungalow. Swedish preferred, two children, some washing, $25 monthly. References. PHONE 56497.

WANTED—A FIRST-CLASS COOK, FOREIGNER preferred. State wages and address or phone, if any. Address NN, box 436, TIMES BRANCH OFFICE.

WANTED—STENOGRAPHER AND GENERAL OFfice girl, $7 per week; good chance for advancement. Call 414 GERMAIN BLDG. Main 5429.

WANTED—YOUNG GIRL FOR GENERAL HOUSEWORK. GOOD WAGES. PHONE 556785. CALL 3029 LEEWARD AVE.

WANTED—FIRST-CLASS FINISHERS AND BUTTON hole makers, on ladies' garments. ROOM 301, 822 S. Broadway.

WANTED—YOUNG GIRL TO ASSIST IN GENERAL housework, 2 in family. 4848 OAKWOOD AVE. Take Western ave. car.

WANTED—TEACHER, FIRST PRIMARY, NORMAL graduate; California certificate. PACIFIC TEACHERS AGENCY, 531 Mason Bldg.

WANTED — FIRST-CLASS FINISHER; MUST BE able to make buttonholes. Apply BIEHL & VAN PELT, 729 S. Broadway.

WANTED—A COMPETENT GERMAN MAID TO ASsist with general housework. Apply 319 N. OXFORD AVE., or Phone 568629. Fare paid.

WANTED—WOMAN WHO WANTS GOOD HOME TO assist with housework, wages $10 month. BOYLE 3166.

WANTED—LADIES OF LARGE ACQUAINTANCE, any walk of life. For information, call MAIN 5340, 10 to 1.

WANTED — EXPERIENCED CANDY GIRL. APply to CRYSTAL CONFECTIONERY, 561 S. Main st.

WANTED—TEACHERS, CALIFORNIA, ARIZONA and Nevada. PACIFIC TEACHERS' AGENCY, 531 Mason Bldg.

WANTED— Help, Female.

Space is not given under this heading to advertisements soliciting business patronage.

WANTED—STUDENTS. GREGG SHORTHAND, book-keeping, English branches, telegraphy. Day and evening classes. Low rates. Positions guaranteed. MACKAY BUSINESS COLLEGE, 908 Main st. See "Instruction Course" adv.

WANTED—THREE LADIES TO LEARN BEAUTY culture and hairdressing, free of charge; good opening. LEADER COLLEGE, 228 Mercantile Place. Mrs. Harris. (See adv. "To Learn Trades.")

WANTED—YOUNG WOMEN CAN EARN BOARD, room and tuition after school hours. Splendid chance to get an education. MACKAY BUSINESS COLLEGE.

WANTED—YOUNG COLORED GIRL FOR HOUSEwork; good plain cook. Call MRS. SCHREIBER, 2361 Thompson st. Take University car. Phone 20948.

WANTED—EXPERIENCED GIRL UNDER 30 FOR general housework; must be good cook and have references. No washing or ironing. Apply 1831 WESTMORELAND BLVD. Phone 73742.

WANTED—GIRL FOR GENERAL HOUSEWORK, about 25, 2 children and 2 adults, in family, no laundry. Apply 1843 GRAMERCY PLACE.

WANTED — IN DRESSMAKING FIRST-CLASS waist finisher at 703 WESTLAKE AVE., corner W. 7th and Westlake. A. L. BOSSEMEYER.

WANTED—A GERMAN WOMAN FOR GENERAL housework, 2 adults, mother and son. PHONE 20793 or West 1993 for information.

WANTED — AN EXPERIENCED BON BON AND chocolate dipper. FOSGATE & REESE, 449 S. Broadway.

WANTED—EXPERIENCED GIRL FOR LAUNDRY booth. Apply CARLSON LAUNDRY, 710 West Third sts.

WANTED—A HIGH-GRADE YOUNG WOMAN OF good address for permanent position. Apply 802 TITLE GUARANTEE BLDG., Fifth and Broadway.

WANTED—REFINED GIRL OF 16 AS COMPANION to lady with year-old baby; one who can leave the city. Address or call at 946 E. 12TH ST.

WANTED—AT ONCE, FIRST-CLASS SKIRT MAKER and fitter; nothing but first-class need apply. 714 TITLE GUARANTEE BLDG.

WANTED—MIDDLE-AGED MARRIED WOMAN TO take care of small apartment-house for her apartment. BROADWAY 600.

WANTED—GIRL FOR CHAMBER WORK, HOTEL DIAMOND, 122 Commercial st.

WANTED—MILLINERY MAKERS. APPLY 1226 W. 7TH ST.

WANTED—SERVING GIRLS AT 436 S. HILL ST.

WANTED— Help, Male and Female.

Space is not given under this heading to advertisements soliciting business patronage.

WANTED — MAN AND WIFE TO LOOK AFTER and improve mountain home. Must have experience in irrigating and gardening. No children; not over 40 years of age. German or Swiss preferred. Apply between 10 a.m. and 4 p.m. Thursday, of E. A. FRASER, Fraser Bldg., Ocean Park.

WANTED—MAN AND WIFE FOR JANITOR WORK; must understand oil burner. Give apartment and small salary. DUDLEY APTS., 30 Dudley ave., Ocean Park.

WANTED—AT ONCE, JANITOR AND WIFE, EXperienced, good salary. Wilshire 476. McDONALD APTS., 692 Valencia.

WANTED— Help, Male and Female. (To Learn Trades.)

WANTED—LEARN AUTO REPAIRING, MACHINIST work, driving on up-to-date cars. Assist graduates to positions. NATIONAL SCHOOL OF ENGINEERING, 2110 W. 7th.

WANTED—LEARN BEAUTY CULTURE, HAIR manufacturing. Student wanted. LEADER COLLEGE OF HAIR DRESSING, 228 Mercantile place, MRS. HARRIS.

WANTED— Help, Male and Female. (Instruction Course.)

WANTED—

MOTION-PICTURE ACTING taught by experienced director. Highest references. PHOTOPLAY STUDIO, 5624 Virginia ave., Hollywood. Phone 59162.

WANTED—EXPERIENCED STUDIO MOVIE CAMera man will teach limited number pupils to operate camera for $50; evenings if preferred. Others without actual experience ask $200. Address AA, box 59, TIMES OFFICE.

WANTED—RAGTIME PIANO PLAYING TAUGHT in 20 lessons. Write for booklet. CHRISTENSEN SCHOOL OF POPULAR MUSIC, 23 Walker Bldg. Main 2176—F5788.

WANTED — STUDENTS ($5 MONTH.) GREGG'S Shorthand, Touch Typewriting, Book-keeping. (Individual Instruction.) CENTRAL BUSINESS COLLEGE, 424 Broadway.

WANTED—STENOGRAPHY, BOOK-KEEPING, ENGlish branches, telegraphy; rates $10; positions guaranteed. MACKAY BUSINESS COLLEGE, Main st., at Ninth.

WANTED—YOUNG MEN TO PREPARE FOR RAILway mail clerks. MISS WILSON, 601 Wesley Roberts Bldg.

WANTED—SALESMEN— Agents and Solicitors.

WANTED—5 WELL-APPEARING LIVE AGENTS TO sell check protector and writer; experienced salesman preferred; good money for live wires; spot-cash proposition; must be prepared to deposit for sample machine. Call between 10 and 12 a.m. Wednesday. BERNIE REHFELD, 600 Central Bldg.

WANTED—I HAVE SECURED THE SOLE AGENCY for a large eastern concern and want good men and women, to work on good commission. Absolutely the best on the market. Apply Room 623 SAN FERNANDO BLDG., 8 to 10 a.m., 2 to 4 p.m.

WANTED—SIX SALESMEN FOR THE BEST SELLing proposition in America; $6 to $18 per day easily made. New man made $21 one day last week. Call between 4 and 6 p.m. 1043 S. HOPE ST.

WANTED—AGENTS, STOP, THINK! "THE KEYlock that locks the key that locks the lock." Sells for 10c. Agents wanted everywhere. Send 10c for sample. Write today. B. T. NOVELTY CO., 1319 S. Hoover st., L. A.

WANTED—RELIABLE MAN WITH GOOD REFERences to take agency for Southern California, good selling article. Must be able to furnish bond or have small amount cash. Address T, box 296, TIMES OFFICE.

WANTED—LADY OR GENTLEMAN WITH EXECUtive ability, to solicit among clubs and fraternal orders. Liberal commission or salary. Give phone number. Address A, box 580, TIMES BRANCH OFFICE.

WANTED — SALESMAN WITH AUTOMOBILE TO sell chewing gum and candy, also men and women agents, good address, good pay. CASLER, 254 I. W. Hellman Bldg.

WANTED—2 EXPERIENCED REAL ESTATE salesmen to help close out a $2,000,000 estate. Property must be sacrificed. CONSERVATIVE INVESTMENT COMPANY, 508 Wesley Roberts Bldg.

WANTED—WIDE AWAKE LIFE INSURANCE MEN to handle special proposition. Has always proven a winner. Manager, 720 VAN NUYS BLDG.

WANTED—LIVE WIRE SOLICITORS, MEN AND women. G. & W. SERVICE EXCHANGE, 604 Marsh-Strong Bldg.

WANTED—2 LADY SOLICITORS TO TRAVEL; good pay to right parties. Address T, box 60, TIMES OFFICE.

WANTED—SALESMEN WANTED. ADVERTISING novelties, 330 LOS ANGELES INVESTMENT BLDG.

WANTED—CANVASSER. MAN ABOUT 50 YEARS with good address to canvass an article on commission that has no superior in its line. Call 238½ S. OLIVE.

WANTED— Situations, Male.

Space is not given under this heading to advertisements soliciting business patronage.

WANTED—GARDENER, PROFESSIONAL, AGED 32 (married,) wants the care of residence; A-1 local references. May help inside work. Address T, box 15, TIMES OFFICE.

WANTED — SITUATION, GARDENER, COMPETENT to take care of private estate, horse, cow and chickens; personal references. 1512 W. JEFFERSON ST.

WANTED—WORK. GENTLEMAN, AGE 35, MUST have steady employment; willing to go anywhere and try anything. Please give a few details. Address P. O. BOX 1515, Los Angeles.

WANTED—YOUNG MARRIED MAN, EXPERIENCED, reliable, trustworthy; office work or collector desired; can furnish A1 reference. Address T, box 298, TIMES OFFICE.

WANTED — POSITION DRIVING RENT, PRIVATE or commercial car, care for car myself; A1 local references. A trial will prove me efficient. 10815. Apt. 33.

WANTED—POSITION AS CHAUFFEUR BY RELIAble and experienced young man, with good reference. Address T, box 292, TIMES OFFICE.

WANTED — JAPANESE, FIRST-CLASS COOK, DEsires situation; thoroughly experienced; references. Main 8048, 64233. 537 S. GRAND.

WANTED—YOUNG MAN WANTS EMPLOYMENT mornings until 12 o'clock. Salary no object. References. Address T, box 61. TIMES OFFICE.

WANTED—CHAUFFEUR WANTS WORK, THORoughly reliable, no drinker or tobacco user. Address A, box 599, TIMES BRANCH OFFICE.

WANTED—LANDSCAPE GARDENER AND FLORIST, single, middle-aged, want situation of any kind. Address T, box 290, TIMES OFFICE.

WANTED — BY FLAT WORK WASHER, WORK IN hospital or hotel laundry, at once. Phone EAST 503.

WANTED—GOOD HOUSEMAN, SINGLE, CITY OR country; German, with good recommendation. 2040 McPHERSON ST.

WANTED—JAPANESE BOY WANTS POSITION AS general housework; $25 to $30 per month. Mornings, A3660.

WANTED — SITUATION BY FIRST-CLASS ALL-around automobile mechanic. Address T, box 19, TIMES OFFICE.

WANTED — CLEAN-CUT RELIABLE YOUNG MAN will work before and after school hours and Saturdays for board, room and $10 per month. Call School Mgr., MAIN 4796, F3193.

WANTED — WORK BY YOUNG MAN, 19 YEARS old; will take any kind of work that I can get. I understand teaming. BOYLE 240.

WANTED—CAKE BAKER, YOUNG MAN, SMALL shop, moderate wages. Address R, box 114, TIMES OFFICE.

WANTED — POSITION, JAPANESE GARDENER, wages $25 per month. Address 223 S. HILL ST. Phone A3571. Name GIOTOME.

WANTED—IF ANY ONE HAS ANY WOOD TO BE sawed, notify MANUEL DIAZ, Boston Cherry Ranch Co., box 168, Fullerton, Cal.

WANTED— Situations, Male.

Space is not given under this heading to advertisements soliciting business patronage.

WANTED—SALES MANAGER, SALESMAN OR CREDit man wants position, not a has-been, can make a good business better or a bad business good. Now employed but going to change. Moderate salary and commission basis. Can manage one or one hundred salesmen. Can make a hard proposition ease up. YOU WANT RESULTS. I get them. Grant me an interview. Address SA, box 220, TIMES OFFICE.

WANTED — I AM A SALESMAN OF PROVEN ability and would like to join the sales force of some firm in Los Angeles. If our business relations are pleasant, can make investment; have auto. References exchanged. Address S, box 277, TIMES OFFICE.

WANTED—TO ASSIST SMALL DEALERS KEEPING accounts, advising best business and selling methods, typewriting letters, furnishing new ideas, etc., by successful expert. Cheapest for you. Will call and consult, no charge. Write F, 669 S. UNION AVE.

WANTED—POSITION AS FOREMAN BY A MAN, who understands orange culture in all its forms. My experience includes the care of pumping plants, budding, pruning and all work connected with growing citrus trees and fruits. References. T., 103 S. THOMAS ST., Pomona, Cal.

WANTED—CLERICAL OR ADVERTISING POSITION by experienced, accurate young man, able and willing worker, local references. Will give absolute satisfaction. Address A, box 549, TIMES BRANCH OFFICE.

WANTED—A THOROUGHLY EXPERIENCED BOOK-keeper would like to make connections with a good firm, salary no object. Can operate typewriter, references. Address X, box 569, TIMES BRANCH OFFICE.

WANTED—CHAUFFEUR, MECHANIC, SEEKS POSItion, refined, cleancut, single, capable American. Wide experience and knowledge California. Highest local recommendations. Phone HAMILTON, 55050.

WANTED — WELL-RECOMMENDED JAPANESE chauffeur, age 32, wants a position in family, has many years' experience driving and repairing the cars; working inside as gardener or housework. F5718, TOME MIGI.

WANTED — CHAUFFEUR, JAPANESE, DESIRES position in private family, several years' experience, careful driver, good mechanic and best city references. F5614; MAIN 1625.

WANTED—YOUNG MAN, 26, EMPLOYED, SEEKS position as private secretary. Experienced and capable. Good reason for wanting to change. For interview address Z, box 445, TIMES BRANCH OFFICE.

WANTED—EXPERIENCED STENOGRAPHER AND clerical man, 25 years old, good bearing, well qualified. Wants work afternoons or evenings at moderate wages. Address T, box 27, TIMES OFFICE.

WANTED — POSITION AS RANCH FOREMAN, have been foreman for years and have the very best references, fully understanding all branches. Address R, box 296, TIMES OFFICE.

WANTED — RELIABLE POLYTECHNIC HIGH School Swiss boy wants position in private family to do anything after school, Saturday and Sunday. Address N, box 133, TIMES OFFICE.

WANTED — GENERAL HAULING, OR IN BEET fields. GEO. KELLAM, Rivera, Cal. Phone 1043, Downey.

WANTED—POSITION AS GARDENER AND ALL-around man, handy with tools; references. ERIKSON, 818 S. Grand ave.

WANTED—A YOUNG JAPANESE BOY WISHES POsition, attending to school. 822 S. FLOWER ST., city. Home F2481.

WANTED—BY YOUNG JAPANESE, POSITION AS schoolboy; long experience, good cook. 338 CLAY ST. Phone A2381.

WANTED—JAPANESE SCHOOLBOY WISHES TO work in a family. Ring up F2481.

WANTED — GOOD JAPANESE BOY DESIRES school boy or few hours' job. Either with room or without. TEL. HOME 41772; BOYLE 1909.

WANTED — AS SCHOOL BOY BY YOUNG JAPAnese, small family. T. HIGUCHI, 74741.

WANTED—SITUATION AS ATTENDANT TO INvalid or simple-minded young man. 205. F5616.

EMPLOYMENT— Agencies.

WANTED—THE PACIFIC, JAPANESE A. A. A. EMPLOYMENT AGENCY, 445 S. OLIVE ST., CITY. PHONES: F1078, MAIN 1714.

WANTED— Situations, Female.

Space is not given under this heading to advertisements soliciting business patronage.

WANTED—REFINED AMERICAN MIDDLE-AGED widow, unincumbered, experienced, desires situation in gentleman's home. Willing to leave city. Triflers ignored. Address Suite 68, 811 TEMPLE STREET.

WANTED—BY MIDDLE-AGED WOMAN, POSITION to care for invalid or companion for old lady. Willing to do light housework. Can give references. No objection to leaving city. 443 W. FIFTH, Long Beach. Home Phone 8511.

WANTED—WIDOW WITH DAUGHTER DESIRES situation as housekeeper in gentleman's home, in country, convenient to school. Address MRS. JEWEL JACKSON, 620 W. Eighth st.

WANTED—NURSE WITH SOME HOSPITAL TRAINing would like position in a doctor's office, or will take cases. Reasonable. Phone 74507. Address 2170 W. 29TH PLACE.

WANTED — SITUATION AS HOUSEKEEPER OR nurse in refined family where I can keep my 7-year-old son; best references furnished. Address 750B E. 53RD ST.

WANTED—POSITION BY TRAINED NURSE AS ATtendant and companion to invalid or elderly person; light housework. Write J. L. S., 1044 W. 46th st. Phone 269309.

WANTED — LADY OF LITERARY ABILITY AND experienced in all departments of office work, wants position. Reliable, trustworthy. Address S, box 279, TIMES OFFICE.

WANTED—POSITION AS HOUSEKEEPER IN gentleman's home or for an elderly couple, good cook and manager. Wages $12 per month. Address Housekeeper, 2419 E. FIRST ST.

WANTED — POSITION BY AN EXPERIENCED book-keeper and stenographer; can take full charge; will start moderately; local references. Address X, box 568, TIMES BRANCH OFFICE.

WANTED—BY COMPETENT, RELIABLE YOUNG woman, position as show card writer or assistant. Can do cashiering or work at switchboard part time. Address T, box 65, TIMES OFFICE.

WANTED—EXPERT STENOGRAPHER, NOW EMployed as private secretary, will be open to new position September 15; excellent references. Address H. D., box 256, TIMES OFFICE.

WANTED—RELIABLE GIRL, 21, WILL ASSIST IN private home after school and Saturdays for board, room and $5 per month. Call MAIN 4796; F3193.

WANTED—WORK BY GERMAN LADY, MIDDLE-aged, housework, cook, wash, sew, no objection to children, references exchanged. City or country. Address A, box 575, TIMES BRANCH OFFICE.

WANTED—SITUATION, COMPETENT GIRL, HOUSEwork or cooking. TELEPHONE 51517. Good references. Hollywood preferred.

WANTED — SITUATION WANTED, COOKING OR general housework. Telephone BOYLE 3072, after 12, city or suburbs, good cook. References.

WANTED—EXPERIENCED LAUNDRESS WISHES day's work or laundry to bring home. MAIN 7682.

WANTED—PRACTICAL NURSING, CONFINEMENTS a specialty; good care and references given. BOYLE 240, the nurse.

WANTED—STENOGRAPHER, BEGINNER, WILL work for small wage while getting experience. MAIN 4796. F3193.

WANTED—POSITION PROOF READING, COPYwriting, fine technical knowledge; references. BOX 260, TIMES, Pasadena.

WANTED—BY FIRST-CLASS LAUNDRESS, WORK to bring home or go out by day. BROADWAY 8395.

WANTED—BY GIRL 18, POSITION AS CHAMBERmaid, good references. Apply 108 S. ARDMORE. 560644.

WANTED—GIRL WANTS POSITION IN PRIVATE family; reasonable wages for good. 1235 SANTEE ST.

WANTED—BY RELIABLE COLORED WOMAN, general housework; do not object to country. Phone WEST 876.

WANTED—JAPANESE YOUNG WOMAN WISHES position as maid, cook or housework in small family. MARIE K. Y., 992 S. Mariposa ave.

WANTED — GRADUATE MATERNITY NURSE would like few more cases or will take charge of infant. Highest doctor's references. 52445.

WANTED—POSITION, GENERAL HOUSEWORK, BY neat colored girl, good cook. Phone SOUTH 4485W.

WANTED—RELIABLE EXPERIENCED YOUNG woman wants day work, housekeeping, cooking or care of children. MAIN 5672.

WANTED—AN EXPERIENCED NURSE WISHES position. Chronic cases preferred. Best city references. WILSHIRE 1840, Apt. 39.

WANTED—HOUSEKEEPER, EXPERIENCED, UNINcumbered, wants position in gentleman's home or hotel. 706 CALIFORNIA ST.

WANTED—POSITION BY THOROUGHLY QUALIfied infant's or child's nurse; long experience. References. PHONE 79523.

WANTED—FRENCH PIANIST WISHES POSITION as governess. Address A, box 539, TIMES BRANCH OFFICE.

WANTED—FIRST-CLASS COLORED GIRL WANTS cooking or general work, sleep home nights; city references. Phone BROADWAY 608.

WANTED — FIRST-CLASS DRESSMAKER WISHES engagements in families at $1.60 a day. BDWY. 839.

WANTED — GERMAN WOMAN WANTS GENERAL housework and do washing and ironing, $30. Phone Main 5421. 520 WALL ST.

WANTED—POSITION AS HOUSEKEEPER OR CAMP or ranch cook; have a child 8 years old. 2270 E. 11TH ST.

WANTED — RELIABLE GIRL WANTS GENERAL housework in country, small family, wages $25 or $30. Address T, box 29, TIMES OFFICE.

WANTED — HOUSEWORK AT OCEAN PARK, OR Santa Monica. Call or address 1337 THIRD ST., Santa Monica.

WANTED—POSITION BY FIRST-CLASS COOK AND housekeeper, wages $40 to $45. 1314 GIRARD ST.

WANTED—BY COLORED WOMAN, DAY'S WORK, good laundress. F7881.

WANTED—DAY'S WORK, WASHING, IRONING, BY competent woman. SOUTH 4924.

WANTED — GENERAL HOUSEWORK BY RELIAble colored woman; good reference. MAIN 8745.

WANTED—EXPERIENCED CHAMBERMAID WANTS work for few hours. MAIN 2750.

WANTED—SITUATION BY A PRACTICAL NURSE. Will do or assist housework. References. 20301.

WANTED— Situations, Female.

Space is not given under this heading to advertisements soliciting business patronage.

WANTED—COLORED WOMAN WANTS POSITION for general housework. Phone WEST 4969.

WANTED — COLORED WOMAN WANTS COOKING or general work. BOYLE 1518.

WANTED — BY FIRST-CLASS COOKS, SWEDISH and German. PHONE A2639, MAIN 1095.

WANTED— Situations, Male and Female.

Space is not given under this heading to advertisements soliciting business patronage.

WANTED — BY THOROUGHLY EXPERIENCED poultryman and wife position on poultry ranch, understand hatching and rearing in all its details or will take charge and work for share. PHONE 41413.

WANTED—JAPANESE COUPLE WISHES POSITION in family, man a good gardener, wife cook or houseworker. Call or write AWAYA, 307 E. First st., city.

WANTED — SITUATION, MARRIED MAN, ORchard or farm, operate gas engine, irrigate, experienced, steady, reliable. MYERS, Phone 556650.

WANTED—JAPANESE COUPLE WANTS POSITION, good cook, family or hotel, with gardener; wife do housework, help kitchen. Phone A9420. K. OJI. 429 E. Seventh.

WANTED—POSITION BY JAPANESE COUPLE; WIFE to cook and man work about place. H. SADO, 309 Commercial st.

WANTED—COMPETENT WEST INDIAN COUPLE wishes position; man chauffeur, butler; woman cook, maid. MAIN 4416.

WANTED—WHITE COUPLE WISHES POSITION IN family; man chauffeur and mechanic; wife cook or houseworker; references. F5378, Room 3.

WANTED— Work by the Day.

WANTED—FOR SATISFACTION, TRY A REAL hand laundry. Rough dry, 35 cents dozen. Finished work at reasonable prices. Phone MAIN 6272.

WANTED—JAPANESE HOUSE CLEANING AND GARDENING CO. Satisfaction guaranteed. Phones, 75241 Wilshire 5674.

WANTED — YOUNG GERMAN WOMAN, GOOD laundress, wishes work by the day or to take home. PHONE 72470.

WANTED—COMPETENT YOUNG COLORED WOMan wants laundry work or cleaning. Call before 8 a.m., after 6 p.m. 53034.

WANTED—WORK BY THE DAY, GOOD LAUNDRESS or any kind of day work. Phone BROADWAY 5864.

WANTED—BY SWIFT WORKER, WASHING, IRONing, sweeping; out, at home, cheap. 41604, evenings, early mornings.

WANTED—WORK BY THE DAY, WASHING, IRONing or cleaning, references. Phone 41162; BOYLE 1190.

WANTED—DAY WORK BY EXPERIENCED WOMan. Prefer cleaning. BROADWAY 2263.

WANTED—A COLORED GIRL WANTS WORK BY the day. Phone SOUTH 2041M.

WANTED—GOOD LAUNDRESS WANTS WORK BY day, white woman and willing. PHONE A5420.

WANTED—WHITE WOMAN WANTS ANY KIND OF day's work. PHONE A9427.

WANTED—COLORED WOMAN WANTS WORK BY day or week. Call Phone SOUTH 918.

WANTED—BY FIRST-CLASS LAUNDRESS, OR WILL take fine work home. Phone VERMONT 1570.

WANTED — FIRST-CLASS LAUNDRESS WANTS work by the day. BROADWAY 5098.

WANTED— Carpentering, Paper-hanging, Tinting, etc.

WANTED—IF YOU WANT GOOD JOB PAINTING, tinting, paper hanging done reasonable, in or out of city, call ANDREWS, 52802. Wilshire 46.

WANTED—WALL PAPER FURNISHED AND HUNG, $2.50 per room; painting, tinting, patch plastering. Call for samples. MAIN 5397.

PAINTING, PAPERING, TINTING, LOWEST prices consistent with good work. HALL, 1740 Magnolia. 20991. West 6226.

WANTED — PAINTING, TINTING, PAPER HANGing; best material; reasonable prices. Call GOODWIN, 420 W. Eighth. Main 969. 61186.

WANTED—PAINTING, PAPER HANGING, TINTING, prices reasonable; go anywhere, work guaranteed. HOME phone 26329 all day; BROADWAY 987.

WANTED—TINTING, $2 PER ROOM, NO MORE. Painting, papering and decorating. HOME DECORATION CO., Wilshire 1143; 556969.

WANTED — PAPER HANGER DOES PAINTING, tinting, man who knows his business wishes work. MAIN 6433, 52090.

WANTED—PAINTER LOOKING FOR JOB WILL contract, reasonable price, good references. SOUTH 1745W.

WANTED—PAINTING, TINTING PAPERHANGING, $1.50 per room up. WEST 4450, 21583.

WANTED— Partners.

WANTED—PARTNER—I OWN A WELL DEVELoped and fully equipped coal mine near Los Angeles. The coal is of good quality, burns freely, leaving only white ash. Have market for more than twice our production; costs to deliver by trucks to Los Angeles, $3.50 per ton. Freight rates from next nearest mine is $5.65, the difference in freight is good profit; local prices range around $11.50 per ton. The mine is equipped to handle about 90 tons daily. This is better than a gold mine. I want a partner who will take over the active management, will sell half interest. R. L. GUNTER, Dagmar Apts., 840 S. Hope st. Main 6612.

WANTED—

An excellent opportunity is offered a gentleman who can qualify for $10,000, and has the requisite business ability, (this is essential,) to buy into a business which promises returns of at least $20,000 net profit per year. One half interest given the right man. We are high class men—above reproach—and will deal with principals only who have the money plus the ability. Address PZ, box 329, TIMES BRANCH OFFICE.

WANTED—PARTNER OR WILL SELL OUT TO right party, specialty dry goods store, best money-maker in town. Must have from $2000 to $3000 actual cash, can show best results for last two years. Address G.G., box 585, TIMES BRANCH OFFICE.

WANTED—PARTNER WITH $1000 FOR HALF INterest in big-paying, old-established business; will stand the most rigid investigation; investment guaranteed; references exchanged. Address PZ, box 304, TIMES BRANCH OFFICE.

WANTED—PARTNER IN GOOD PAYING DETECtive agency. Prefer man capable of taking charge of office or a good outside man. This business will earn you an average of $150 per month. Small investment required. Open Sunday after 11 a.m. 228 STORY BLDG.

WANTED—PARTNER, (ACTIVE OR SILENT,) with about $5000, by responsible successful cafeteria man for new cafeteria to open soon, central location; real estate security if wanted. Address T, box 291, TIMES OFFICE.

WANTED—PRACTICAL ENERGETIC MAN, WANTS partnership where self and cash can be profitably engaged, must be an established manufacturing concern; principals only dealt with. Address T, box 56, TIMES OFFICE.

WANTED—PARTNER; HAVE PAYING MANUFACturing business; cannot handle alone; want live man to handle office; best of references exchanged; $1500 required; investigate. Address A, box 592, TIMES BRANCH OFFICE.

WANTED — PARTNER; WANT TO EXPAND MY business, $1700 required. I will fully secure this money and pay salary. Address Z, box 437, TIMES BRANCH OFFICE.

WANTED—YOUNG, AMBITIOUS MAN AS PARTNER to start wholesale produce business. Must have capital; do not answer unless you mean business. Address Z, box 438, TIMES BRANCH OFFICE.

WANTED—PARTNER, WITH $1200, MANAGE OFfice, salary and ½ interest; other security given if desired, give references. Address A, box 583, TIMES BRANCH OFFICE.

WANTED—LADY WISHES PARTNER TO START restaurant or would sell outfit. Address T, box 59, TIMES OFFICE.

WANTED—PARTNER IN A LONG AND WELL-established sanatorium practice, lady or gentleman, with good references. Address Y, box 499, TIMES BRANCH OFFICE.

WANTED—LADY PARTNER, IN BEE BUSINESS, experience not necessary. Capital $5000. Address T, box 286, TIMES OFFICE.

WANTED — PARTNER WITH ABOUT $300; BIG profits. 560291.

WANTED— To Rent.

WANTED—TO RENT MODERN FURNISHED BUNgalow, about five rooms, by young refined couple, not to exceed $22.50 per month. Southwest or Hollywood. Give address or no attention paid. Address A, box 548, TIMES BRANCH OFFICE.

WANTED—TO RENT ABOUT TEN ACRES, SMALL house, with or without outbuildings and implements. This is chance to rent to capable man who will return property in improved condition. REA, 1031 Grand View.

WANTED—BUSINESS PROPERTY FROM OWNERS to lease or rent. MR. WILLIAMS, lease dept., PETER NOLAN & CO., 304 Union Oil Bldg. A5032. Main 4795.

WANTED—LIST YOUR STORES, HOTELS, HOUSES and flats with our rental department. Have clients waiting. BROWN & DOOLITTLE, 331 Citizens Bank Bldg. F5092.

WANTED — IN OR NEAR LOS ANGELES, RESIdence suitable for select home for 8 people. Desired grounds around. Must be near car line. EAST 355. 630 S. Sichel.

WANTED—TO RENT, MODERN HOUSE OR BUNgalow, west or southwest section. See or write MR. WILLIAMS, rental department, PETER NOLAN & CO., 304 Union Oil Bldg. A5032—Main 4795.

WANTED—COMFORTABLY FURNISHED HOME, 3 bedrooms, sleeping porch, Westlake district; son, mother, housekeeper, excellent care; references. 557554.

WANTED — REGISTERED OPTOMETRIST AND optical specialist, 18 years' experience; wants suitable location in jewelry store, or other location dignifying his profession. Address S, box 280, TIMES OFFICE.

WANTED—TO LEASE HOUSE, GARAGE, ONE OR two acres, improved, suitable for raising chickens, within 15 miles of City Hall. Address T, box 24, TIMES OFFICE.

WANTED—4 OR 5-ROOM BUNGALOW OR LOWER flat, close in, west of Main st.; must be clean and low rent. Address A, box 546, TIMES BRANCH OFFICE.

WANTED — 4-ROOM HOUSE, CLOSE IN; MUST have chicken yard; rent about $15 per month. A2880.

WANTED—TO RENT ROOM SUITABLE FOR CASH grocery store. Phone WILSHIRE 4906.

WANTED— To Rent.

WANTED—

LIST YOUR HOUSES—BUNGALOWS—FLATS FURNISHED OR UNFURNISHED, WITH OUR RENTAL DEPARTMENT. WE CHARGE NO LISTING FEE. AUTOMOBILE SERVICE AND RENTAL BULLETIN FREE TO CLIENTS. WE HAVE CONSTANT CALL FOR DESIRABLE PROPERTY. ROBERT MARSH & CO., 200 MARSH-STRONG BLDG. 10175. MAIN 5045. CITY PROPERTY APPRAISED FREE.

WANTED—

WE MUST HAVE MORE HOUSES, BUNGALOWS, FLATS AND STORES TO RENT. WE HAVE DAILY CALLS FOR MODERATE RENTAL PROPERTY. NO CHARGE FOR LISTING. MR. WILLIAMS, RENTAL DEPT., PETER NOLAN & COMPANY, A5032. 304 UNION OIL BLDG. MAIN 4795.

WANTED—FURNISHED APARTMENT IN RETURN for osteopathic treatments. Address T, box 297, TIMES OFFICE.

WANTED—4 TO 6-ROOM BUNGALOW WITH GArage, not exceeding $25. West side. Japanese business man. F2604; MAIN 2987.

WANTED—MAN AND WIFE WOULD LIKE CARE of first-class property for rent of same; best references. Address R, box 112, TIMES OFFICE.

WANTED— Rooms.

WANTED—PERMANENT ROOMER WHO DOES writing at home wants room with private family on second story, not in flat and not on car line, and where there are no other roomers. Rent not to exceed $3 per week. Address A, box 586, TIMES BRANCH OFFICE.

WANTED — TO LET LIGHT HOUSEKEEPING rooms for couple, homelike, near Fifth st. and S. Grand. State price. Address A, box 577, TIMES BRANCH OFFICE.

WANTED—COMPETENT FRENCH AND PIANO teacher wants to exchange lessons for room. Address Z, box 432, TIMES BRANCH OFFICE.

WANTED— Rooms and Board.

WANTED—BY LADY, (EMPLOYED) AND BOY OF 8, room and board, child to be cared for before and after school; can pay $30. Write full particulars. Address T, box 20, TIMES OFFICE.

WANTED—YOUNG WOMAN EMPLOYED IN CITY schools, wants room with board in private family, walking distance, 30th and Grand. Address A, box 531, TIMES BRANCH OFFICE.

WANTED— Houses.

WANTED—SEVEN OR EIGHT-ROOM MODERN home, west or southwest. As payment will give a clear lot worth $2000 cash, balance mortgage. Address Z, box 434, TIMES BRANCH OFFICE.

WANTED— Real Estate for Cash.

Advertisements which involve an exchange proposition are not acceptable for publication in this column.

WANTED—TO PURCHASE FOR CASH. Low-priced building lots in Los Angeles and vicinity. MATTHEWS & MATTHEWS, 310 Douglas Bldg. Main 3335.

WANTED— To Purchase, Real Estate.

WANTED—INCOME.

QUICK DEAL WANTED.

Have 10 acres near San Fernando against the foothills, set to oranges and olives, 10 years old. 5-room house, barn, chicken equipment, 400 chickens, good team mules. Price $15,000, clear. Will loan $5000 at 7 per cent. and assume $5000 on good flats, apartments, bungalow or clear vacant lots. FRED H. OLIVER, GUY M. RUSH CO., 901 Story Bldg. 60055; Bdwy. 24.

WANTED — LOCAL INCOME, FOR CASH AND three lots here; fifteen acres irrigated, Kings county. Ten acres orchard, $2000; mortgage, Lankershim. Total $12,500. Might divide. Want local property for Oregon timber land 160 acres Coos county, $8000. Mortgage $2500. 800 acres Jackson county, $32,000, clear. Will assume and add stock in liquid rubber tire manufactory. J. C. GREEN, 802 Van Nuys Bldg. Main 4009; 14959.

WANTED—A REAL BARGAIN LOT AND A COMparatively new house, not over $10,000; this is one of the large real estate firms advertising for client who has decided to buy rather than loan money, but only property offered at a downright sacrifice for cash will be considered. West of Alvarado; consider lot alone, also house and lot. Address Z, box 436, TIMES BRANCH OFFICE.

WANTED—WILL PURCHASE 5 TO 20 ACRES IMproved near Pomona, Ontario, Chino, Fullerton or Santa Ana. Will give full value in water-bearing, level alfalfa land on railroad. 5 hours of Los Angeles. Price $75 per acre. Give full particulars by letter. W. R. LITTLE, 1001 Central Bldg., 6th and Main sts., Los Angeles.

WANTED—

HAVE $1000 CASH.

$1400 equity in $3000 southwest bungalow and 3 clear residence lots, $1000; for house and lot up to $4000, very close in. Address R, box 36, TIMES OFFICE.

WANTED—2, 3, 4 OR 6 ACRES, LOCATED IN SAN Gabriel, Glendale or Inglewood districts; this property must be A1 for a chicken and small hog ranch, submit full description and value to owner. No inflated values considered. Address A, box 520 TIMES BRANCH OFFICE.

WANTED—TO PURCHASE, FOR A MODERN WILSHIRE RESIDENCE WORTH UP TO $15,000; WILL GIVE SPOT CASH AND THREE FINE ALHAMBRA RESIDENCE LOTS WORTH $7500, CLEAR OF INCUMBRANCE; WANT QUICK ACTION AND AN ATTRACTIVE RESIDENCE ONLY. PHONE MR. MORTON, 10569.

WANTED — AM AGENT; WANT 6 OR 7-ROOM strictly modern bungalow, west side or Hollywood preferred, must be on high ground and good neighborhood; will pay with Hollywood apartment lot and assume. Address A, box 578, TIMES BRANCH OFFICE.

WANTED—RESIDENCE OR MODERN BUNGALOW and vacant for $20,000 clear residence in St. Louis, Mo. Will assume to $4000 and guarantee $6500 loan on St. Louis residence. Owners answer E. W. PECK CO., 539 Merchants' National Bank Bldg. A1205.

WANTED—APARTMENT-HOUSE, HAVE $40,000 clear Middle West city property and will pay cash or assume mortgage. Owners only. JOHN W. THOMSON, 630 San Fernando Bldg. Main 8210, F3232.

WANTED — ONE OR TWO RESIDENCES, $4500 each, Hollywood, Alhambra, South Pasadena, or Los Angeles, for 40 or 80 acres, Imperial, improved, clear for clear preferred. 712 W. 36TH ST., owner.

WANTED—LOTS, RESPONSIBLE BUILDER WILL pay $300 to $500 cash on good lots, suitable for residences and flats, balance second trust deed, subject to building loan. Address A, box 582, TIMES BRANCH OFFICE.

WANTED—HAVE SEVERAL CLIENTS WANTING lots, small payment down, must be permitted to place loan to build. 618 GRANT BLDG. A2983. Main 2831.

WANTED—FROM OWNER, 5-ROOM BUNGALOW, pay $400 cash and $1000 lot, Santa Monica; assume $1250; two lots, value $2500; want snap equity. BAIERSKI, F5888.

WANTED—TO BUY CLOSE-IN CHICKEN RANCH to $3500; have 40 acres clear land, $2000, $200 to $500 cash. MITCHELL CARTER, 319 Douglas Bldg. F7110. Main 650.

WANTED—5-ROOM HOUSE, MUST BE BARGAIN, and on easy terms; close in; state full particulars in letter. Address T, box 62, TIMES OFFICE.

WANTED—DOUBLE BUNGALOW NEAR EXPOSItion Park. $350 down and $40 a month. Must be nice and a bargain for about $3700. TRUMBOWER, 60089.

WANTED — CLEAR LOT OR LOTS, WEST OR southwest. Will give clear, level suburban foothill acres, choice property and neighborhood. Phone owner, HOLLYWOOD 1574.

WANTED — SAN FERNANDO VALLEY LANDS. Send legal description with price, to H. C. HOLLINS, 729 Story Bldg. F3880, Main 7134.

WANTED—BUNGALOW, LOT OR BUSINESS PROPerty at Hollywood. Pay for same with high class beach. Address R, box 117, TIMES OFFICE.

WANTED—TO PURCHASE FOUR OR FIVE-ROOM modern bungalow in Eagle Rock or vicinity. Must be bargain. Address T, box 289, TIMES OFFICE.

WANTED — LOWEST CASH PRICE ON LOT IN Brentwood Park, Santa Monica. Give legal description. Address T, box 55, TIMES OFFICE.

WANTED—CITY INCOME FOR CLEAR LOTS AND acreage, in Pasadena, $5000 to $100,000. C. BUCK, 330 S. Hill. Main 6278.

WANTED—TO BUY FOOTHILL PROPERTY, CLOSE to city, suited for sanatorium purposes. Address Z, box 420, TIMES BRANCH OFFICE.

WANTED—FOR CASH, HOUSES AND LOTS. MUST be bargain. Owners only. TAYLOR, 11437, Broadway 1537.

WANTED—YOUR PROPERTY, FOR SALE OR EXchange. Can sell or match anything. J. A. CRAIG, 814 H. W. Hellman Bldg.

WANTED— To Purchase, Miscellaneous.

WANTED—FURNITURE, PIANO, DIAMONDS, MUSical instruments, live stock, poultry, automobiles or what have you for lots, houses, land, tailor made suits and some money, can also use lumber, brick, sewer pipe or anything that goes in a building. 508 GARLAND BLDG. F2203.

WANTED—WE PAY THE HIGHEST PRICES FOR diamonds, watches, jewelry, old gold and silver. See us before going elsewhere. All business confidential.

FEDERS, 517 Haas Bldg., Corner 7th and Broadway.

WANTED — DIAMONDS, OLD GOLD, JEWELRY and silver. We pay highest cash prices for any amount of diamonds, etc. Come and see us before selling elsewhere. Private. PALACE GEM JEWELRY CO., 308 W. Seventh st.

WANTED—DIAMONDS—JEWELRY—OLD GOLD; Sell your diamonds where you can get the most money for them. I pay spot cash for diamonds and jewelry. Private rooms. J. C. FERGUSON, suite 204 Laughlin Bldg., 315 S. Broadway. Phone F3516.

WANTED—WE PAY FROM $3 TO $12 FOR MEN'S used suits, we buy trunks, suit cases, cameras and guns. Glad to call. Phone 21638. 421 E. FIFTH ST.

WANTED — DIAMONDS, JEWELRY, PEARLS, OLD gold, sterling silverware, etc. We pay cash. MARKWELL & CO., 300 Citizens Bank Bldg., Fifth and Spring.

WANTED — SQUARE DEAL, PAY POSITIVELY highest prices for ladies', gentlemen's discarded clothing, also shoes, trunks, valises, guns, etc. Will call anywhere. Phone MAIN 8368.

WANTED — TO BUY MOTOR BOAT ABOUT 22-foot. Address, with particulars, B. DUNCAN, Room 374 Pacific Hospital.

Classified Liners.

WANTED— To Purchase, Miscellaneous.

WANTED — DISCARDED LADIES' AND GENTS' clothing; pay highest prices. F4980. 1003½ E. SEVENTH.

WANTED—DIAMONDS, OLD GOLD, ANTIQUES bought for cash. H. B. CROUCH & CO., 758 S. Hill st.

DIAMONDS BOUGHT AND PAY MORE. DIAMOND loans made also, 1 to 2 per cent. KUSEL, 306-7 Stimson Bldg., 3rd and Spring.

WANTED—WINDMILL AND TANK OR SMALL ENgine, tank and pumps. 2101 EAST FIRST ST.

WANTED—CASH PAID FOR FEATHER BEDS. 758 SAN PEDRO ST. Main 1106.

WANTED — BOOKS BOUGHT. PHONE AND WILL call. Main 2850—F3250. DAWSON'S, 518 S. Hill.

WANTED— Miscellaneous.

WANTED—
DON'T WAIT.
until the last minute to telephone your "Want Ad" to THE TIMES, but get it in early.

WANTED—STATUARY, FULL SIZE OR NEARLY SO, nude figures or anything in this line in any material. PHONE A4907, Main 4394.

WANTED—CONSUMPTIVES, DON'T DESPAIR. I cured myself, why not you, particulars, 25c coin. Address LOCK BOX 854, Fontana, Cal.

WANTED—TO BUY, A 2 OR 3-STAMP MILL AND concentrator. Must be in good shape. PHONE Boyle 3522.

WANTED—

For quick action drop answers to Times "Liners" in Times letter boxes in downtown office buildings. The locations of the boxes are printed in the first column of The Times "Liner" section.

WANTED— Discarded Clothes.

WANTED — TOP PRICES FOR GENTLEMEN'S, ladies' clothing, evening clothes. COHEN, Pacific Coast Largest Dealer. We call. 111 E. 7th. 869½ S. Spring. F2899; Main 4024.

WANTED— Furniture.

WANTED—FURNITURE, HOUSEHOLD GOODS, ANY amount, for spot cash. Will also buy office fixtures, restaurant outfits, fixtures, anything in mercantile line. Goods sold on commission. Money advanced on consigned goods.
J. J. SUGARMAN AUCTION AND COM. HOUSE, 112-116 Court st.
Main 3114. F4810.

WANTED — WE PAY CASH FOR ALL KINDS OF furniture, merchandise, etc.; any quantity. We also sell on commission and advance cash on consignments. A trial will convince you. We have the largest, best-equipped and oldest auction house in the State. REED & HAMMOND, Auctioneers, 1053-1055 S. Main st., at 11th. Phones Broadway 2860, Home F8545.

WANTED—FURNITURE.
Will pay cash for any amount furniture, household goods, office fixtures and restaurant outfits. Goods also sold on commission. B. FORER CO. Auction and Com. House, 201 N. Spring st. Phones, F6449, Bdwy. 4279.

WANTED—$500 TO $750 OF GOOD OFFICE FURniture; will exchange gilt edge real estate securities. E. I. BRYANT, 304 Fay Bldg., 3rd and Hill sts.

WANTED — WILL PAY THE HIGHEST CASH price for good furniture in any quantity. HOME 21526.

WANTED—SECOND-HAND FURNITURE, HIGHest prices paid. Call us before you sell. A9611. MAIN 3420.

WANTED — IF YOU WANT TO GET HIGHEST prices for your furniture, call SUGARMAN, Main 1189.

WANTED — LEVY FURNITURE CO. BUYS AND pays highest prices for used furniture, rugs, stoves. BROADWAY 1791.

WANTED — 5 TO 10 ROOMS OF GOOD FURNIture. Will pay the best cash price between now and first of September. MAIN 7448.

WANTED — HOUSEHOLD AND OFFICE FURNIture, rugs and stoves. Will pay highest cash prices. LIQUORISH, 143 E. 7th. Home F5624.

WANTED — TO BUY HIGH-GRADE FURNITURE for 4-room flat. 2059 W. 16TH.

WANTED — FURNITURE, RUGS AND STOVES. DEWEY, 720 S. Main. Main 1968, F5196.

WANTED—PARTY DESIRES TO PURCHASE 5 OR more rooms of furniture. PHONE 22288.

WANTED—IF YOU WISH TO BUY OR SELL FURniture it will pay you to call. MAIN 7224.

WANTED—AT ONCE, FURNITURE FOR 5 OR 6 rooms, must be good. MAIN 556, F1675.

WANTED—TO BUY GOOD FURNITURE AND RUGS. Can use entire outfit. 23447; WEST 1394.

TO LET— Furnished Rooms.

TO LET—SUMMER RATES—
THE MOUNTVIEW,
"Coolest House in City."
FIFTH AND HOPE STS.
Lies high, getting fine, pure air, very cool and pleasant in summer, very comfortable, light, clean, newly tinted, cheerful single rooms and small apartments; only 3 minutes walk to Broadway; our location is the best and general arrangement of house excellent; very nice small apartments, $3 to $5 week; light, airy, single rooms, $2.50 to $4 per week; day rates, 50c to 75c. You will like them. Phone HOME 4633.

TO LET—NEW HOTEL IMPERIAL.
919 S. Grand, at Ninth.
MOST MODERATE-PRICED DOWNTOWN HOTEL.
100 ROOMS OF SOLID COMFORT.
60 ROOMS, PRIVATE SHOWER OR TUB BATHS.
$1 per day and up with private bath.
$5 per week and up with private bath.
THREE BLOCKS TO SHOPPING-THEATER DISTRICT Rooms new, light and airy; phones, closets, beautiful furniture, writing desks all rooms. Phones Sunset Broadway 4764, Home 60193.
T. SELBY HANAFORD, MANAGER.

TO LET—3 AND 4 ROOMS, FURNISHED, FINE finish, private bath and phones. Fireplace and stove, sunny, airy, view mountains, city, close in. Crown Hill car to Boylston, one block south. 1222 WEST FOURTH.

TO LET—SELECT SUITE OF ROOMS WITH BATH, in apartment hotel, Hollywood foothills. Panoramic view of Los Angeles. Billiard room, dining-room, garage. Phone HOLLYWOOD 613.

TO LET—NEAR WESTLAKE PARK, ELEGANTLY furnished room in quiet, cultured home; price reasonable; gentlemen only; garage privilege. 836 WESTLAKE AVE. Phone 556776.

TO LET—FURNISHED ROOMS, LARGE, COOL, airy rooms, near postoffice. $1.25 to $3.00 per week. 315 N. BROADWAY.

TO LET—TWO DELIGHTFUL, LARGE, WELL-furnished rooms in private home, one with private bath. 806 WESTLAKE AVE. 51157.

TO LET—ROOMS, SINGLE OR EN SUITE, USE OF kitchenette if desired, facing Westlake Park. Private family. 628½ S. ALVARADO ST.

TO LET—ROOMS TO U. S. C. STUDENTS, OR house mother, practice in languages; references. Phone 71920, forenoons.

TO LET—LARGE, SUNNY ROOM, SOUTHERN EXposure, well furnished, all conveniences, nice lawn and porch. 830 S. BONNIE BRAE.

TO LET — VERY CLEAN BEDROOM; LOTS OF fresh air, elegant bath. Phone 53065.

TO LET—ST. REGIS, 237 S. FLOWER, NEAR business district, $2, $3.50; monthly $8.50, $14.

TO LET—412 TEMPLE ST., CLEAN, COMFORTable sleeping rooms, $1.50 per week up.

TO LET—FURNISHED FRONT ROOM, $1.75 PER week. 828 S. FIGUEROA.

TO LET—HOTEL ALAN, 236 E. SECOND, STRICTly modern. Nice lobby, $2 per week.

TO LET — HOUSEKEEPING ROOMS, $1.75, $2.00 week each; hot water, bath. 548 E. PICO.

TO LET— Housekeeping Rooms, Furnished and Unfurnished.

TO LET—3 FURNISHED HOUSEKEEPING ROOMS with closets and porches, bath, gas and electricity, one half block from Pico Heights car. Call 1225 EL MOLINO. West 4313.

TO LET—2 FURNISHED ROOMS FOR HOUSEkeeping. Rent cheap. 25418. MRS. FRIES, 213 W. 14th st.

TO LET—3 UNFURNISHED ROOMS FOR HOUSEkeeping; private bath; half of cottage. 114 S. FIGUEROA.

TO LET—THREE LARGE CLEAN ROOMS, BATH, good furniture, close in, $12. A9647. 966 N. BEAUDRY AVE.

TO LET— Unfurnished Flats.

TO LET—
WESTLAKE DISTRICT.
A very choice and elegant 5-room flat, large and finely decorated rooms, oak floors; gas range, open grate; floor furnace, janitor. W. Ninth st. car. Key 950 PARK VIEW ST.

TO LET—MODERN SUNNY FOUR-ROOM LOWER flat, built-in mirrors, shower bath, gas range, and linoleum on kitchen; cement yard; garage if desired. New building. 959 FEDORA ST. W. 11th car. Wilshire 5618.

TO LET—307 S. BUNKER HILL AVE., 6 ROOMS, very suitable for subletting, penny car fare on Angels Flight; reasonable rent. CRAWFORD, 620 Ferguson Bldg. A4463. Main 4463.

TO LET—NEAR COURTHOUSE, NICE 4 AND 5-room flats, $12 to $20. HUBELL INVESTMENT CO., 502 Bullard Block. Phone A2734.

TO LET—BEAUTIFUL MODERN 3-ROOM FLAT, all built-in features, 2 disappearing beds, garage. 4889 S. GRAND. Vermont 2920.

TO LET—VERY DESIRABLE 4-ROOM FLATS, with garage. Cheap rent, but not cheap flats. Fine location. 1865 W. 25TH ST. and 2824 S. LA SALLE AVE.

TO LET—UNFURNISHED FLAT OF SIX LARGE, sunny rooms and sleeping porch. Inquire 531 S. FLOWER.

TO LET — BEAUTIFUL ALMOST NEW 3-ROOM flat, close in, lawn, $15; also 4 rooms. A9647. 966 N. BEAUDRY AVE.

TO LET—BEAUTIFUL CARLETON 3-ROOM AND porch, $10 to $15 per month; 3 minutes from First and Broadway. 232 N. GRAND AVE.

TO LET—LOWER 6-ROOM RESIDENCE FLAT, two sleeping porches, veranda; quiet, clean, high, close in. 51757. 1115 INGRAHAM ST.

TO LET—FOUR-ROOM UPPER, TWO BEDS, ONE block from three car lines. 1370 W. 20TH. Phone 22656.

TO LET— Unfurnished Flats.

TO LET—NEW HOLLYWOOD FLAT.

Handsome mahogany finished flat, furnace heat, 4 rooms and private porch, all built-in features, south exposure, $30. Garage if desired, $2.50 extra. Adults only. See MR. WESTERVELT on the premises at 1802 North Van Ness ave. (Just north of Hollywood blvd.)

TO LET—UNFURNISHED,
HOUSES—BUNGALOWS—FLATS,
ANYWHERE—ANY SIZE—ANY PRICE,
OVER 2000 TO SELECT FROM.
MANY BRAND NEW.
THE COMBINED LISTINGS OF 60 AGENTS.
FREE GUIDE BOOK TO LOS ANGELES AND SUBURBS.
BARKER BROS. BUREAU,
FREE RENTAL INFORMATION,
MAIN FLOOR, 724 SOUTH BROADWAY.

TO LET—4 AND 5-ROOM UNFURNISHED APARTments, the only high-class building of its kind in this city, all modern built-in effects; steam heat, hot water, elevator, janitor service; all large, outside sunny rooms, beautiful view of mountains; exclusive neighborhood; to see is to rent. References required. No small children. THE BURGWALD, 926 Westmoreland ave., near W. Ninth.

TO LET — TWO ELEGANT FLATS, 4 ROOMS, large sleeping porch, bathroom, screen porch and cement storerooms, furnished or unfurnished; garage if required; magnificent view, 10 minutes from Sixth and Broadway. Key at 803 N. BONNIE BRAE. Phone Wilshire 3503. Take Edendale car to Santa Cruz st., walk one block west to N. Bonnie Brae.

TO LET—HIGH-CLASS FLATS IN CHOICE NEIGHborhood. Two attractive buildings surrounded by beautiful grounds. You will say that these flats are the best appearing and most exquisitely kept in the city, regardless of price. Every conceivable convenience. Janitor service. Only $35 and $40. PHONE 71034.

TO LET—
RENTER!
Come down and look at upper or lower 5-room modern flats nicely papered; gas floor furnaces, very homelike, with nice surroundings at reduced rates; only $20 per month. Key at 4069 S. FIGUEROA ST.

TO LET—
DELIGHTFUL FLAT.
First opportunity offered to rent new flat, first time vacant, better than anything in the city for price; consisting of 4 light rooms, bath and dressing-room; private garage. See 119½ N. ALEXANDRIA AVE. Owner, 568008.

TO LET — NEW 5-ROOM HIGH-CLASS FLATS, just completed, exclusive residential section, mountain view, shower and tile baths, silent walls and floors, sleeping porches, separate verandas, gas range, store rooms. You can find nothing better. OWNER, 1246 Fifth ave.

TO LET—TWO BEAUTIFUL BUNGALOW FLATS, upper and lower, 4 rooms and large sleeping porch, new, with all modern conveniences, excellent location, rent reasonable. 1512 REID ST., Pico Heights. 53346.

TO LET—
Modern 6-room upper unfurnished flat, 704½ E. 7th st., walking distance, at summer rates.
J. FRANK BOWEN,
Phone Main 2472. 501 Washington Bldg.

TO LET—UNFURNISHED FIVE-ROOM FLAT, UPper and lower, 821 South New Hampshire, east front, large grounds, large rooms, better building, lighter and sunnier, good ventilation, trunk room, garage, more and better conveniences, Price $37.50 and $40. Take West 9th st. car.

TO LET—MODERN 4-ROOM FLAT, DISAPPEARING beds, all latest conveniences. 669½ S. Bonnie Brae. C. B. FORD, 522 Hollingsworth Bldg. Main 480. F7540.

TO LET — NEW MODERN UPPER FLAT IN A high-class building, near Wilshire blvd.; moderate rent. Key at 807 NEW HAMPSHIRE. W. Ninth-st. car.

TO LET—ARLINGTON HEIGHTS, HALF OF NEW, modern 2-story double house, 5 rooms and bath; 2 toilets; furnace; also new modern 4-room, south, upper flat; garage. WEST 4074.

TO LET—912 S. BERENDO ST., 4 ROOMS NEW modern, upper flat and garage. Wilshire district. Rent $22.50. For particulars call at 1119 HAAS BLDG. A1645. Broadway 4175.

TO LET — DELIGHTFUL SIX-ROOM UPPER COTtage flat, sleeping porch, water heater, nice yard; close to high school, $20. Bdwy. 2863. 917 SUNSET BLVD.

TO LET—BEAUTIFUL NEW UPPER FLAT OF 4 sunny rooms and large porch, in West Adams residence section, at reduced rental. PHONE 10767, MAIN 9307.

TO LET—FLAT, PICO HEIGHTS SECTION, ½ block north of Pico, new, never occupied; latest built-in features. See it, you will want it. Rent $20. A2124.

TO LET—UNFURNISHED, UPPER SINGLE FLAT, 5 large rooms, hardwood floors, newly decorated, fine view; rent reasonable; adults only. Pico Heights car. Inquire 1130 DEWEY AVE.

TO LET—3, 4 AND 5-ROOM FLATS, STRICTLY modern, 2 beds, all built-in effects, sleeping porch, hardwood floors, garage; Washington or 16th car. Fourth house west of Hoover on 18TH ST. West 4667.

TO LET—CLOSE-IN, SUNNY, VERY ATTRACTIVE 4-room flat, 2 beds, 3 gas heaters; garage. 1825 OAK ST., near Polytechnic High School. Washington or 16th st. car. West 264, 20556.

TO LET—VERY DESIRABLE UPPER FOUR OR five-room corner flat, hardwood floors and built-in features. Garage. Near Westlake Park. Adults. Call 751 S. CORONADO. Phone 52358.

TO LET—NEAR WESTLAKE, BEAUTIFUL MODERN sunny south upper 4-room flat, hardwood floors, built-in features, fine location, attractive surroundings. Inquire 329 S. BONNIE BRAE.

TO LET—UNFURNISHED LOWER FLAT IN TWO-flat house, nice big and airy rooms, finest neighborhood; walking distance. 615 BIXEL ST. Take Sixth street car.

TO LET—$18, NEW FOUR-ROOM FLAT, ONE SUN room, furnace, hardwood floors, built-in beds and dressers. San Pedro and Maple cars. 510 E. 35TH.

TO LET—DESIRABLE FIVE-ROOM MODERN FLAT, suitable for family or fine for doctor or dentist; over drug store, corner 10th and Vermont. Rent $25. Key at drug store. Phone MAIN 966.

TO LET—MODERN 6-ROOM FLAT, EVERY CONvenience, gas range, good neighborhood, finest car service in city, close in. 132 E. ADAMS ST.

TO LET—6-ROOM MODERN UPPER FLAT, EVERY room large and sunny. 1130 INGRAHAM ST., 1 block from W. 7th st., near Ingraham Hotel.

TO LET—2501 AND 2501½ WEST PICO, UPPER and lower corner flats, very reasonable; rent free until first; good business corner.

TO LET—COSY, HOMELIKE COTTAGE FLAT, 2 rooms, kitchenette and bath. Adults. Phone 54181. 1835 W. 12TH ST., corner Bonnie Brae.

TO LET—BRIGHT, SUNNY FLATS, FIVE AND six rooms, $18 each. Walking distance. 1420½ W. TENTH.

TO LET — UNFURNISHED FLATS, ONE LOWER and two upper; new, 4 rooms, all modern; built-in improvements. Call 4107 WOODLAWN AVE.

TO LET—UNFURNISHED MODERN 4-ROOM COTtage flat, like new, with garage. Inquire at 519 S. LOS ANGELES ST.

TO LET—FIVE-ROOM MODERN UPPER FLAT, newly painted. Rent $25, water paid. 1421 GEORGIA ST.

TO LET—4-ROOM FLAT, LIKE NEW, GAS RANGE, porches, garage; reduced rent; between Bonnie Brae and Westlake ave. 1847 W. 12TH ST. 52849.

TO LET—5-ROOM UNFURNISHED UPPER FLAT, Westlake district; splendid location for dressmaker. 2102 W. 7TH ST.

TO LET—6-ROOM FLAT AT 1605 SANTEE ST., 2 blocks from 16th and Main sts., all modern; rent $20 month, free water. PHONE 35073.

TO LET—NEW, FIVE ROOMS, SLEEPING PORCH, separate verandas, strictly modern. 2765 W. EIGHTH ST.

TO LET—NEW 4-ROOM FLATS, MODERN, BEtween Main and Moneta, cheap. 126½ W. 45th. SOUTH 16139.

TO LET—ELEGANT UPPER 4-ROOM, FINE LOCAtion; range, linoleum; reasonable; adults. 1440 MAGNOLIA. West 5219.

TO LET—VERY DESIRABLE 4-ROOM FLATS, LOW rent, walking distance. Fine yard. 412 LUCAS AVE.

TO LET—ONE FOUR-ROOM COTTAGE; ALSO FIVE and six-room flats, refinished. 1338 PALM ST. Phone 599688.

TO LET—$35 FLAT FOR $25, 4 ROOMS, MODERN, Westlake district. 675 S. BONNIE BRAE. Mr. Field, Hotel Stillwell, 60297, Broadway 237.

TO LET — $18, WORTH $25, NEW 4 ROOMS, strictly modern. Garage. Burlington, 3rd. 53148.

TO LET—1965 N. BRONSON AVE. Hollywood; new modern 4-room flat and garage, $30. A3307. MAIN 8561.

TO LET—NEW 4-ROOM BUNGALOW FLAT, SUNny. Call 223 S. VENDOME ST. 556024.

TO LET—UNFURNISHED FLAT, UPPER, LOWER flat. 112-112½ S. FLOWER. 72692.

TO LET—UNFURNISHED 6-ROOM FLAT, WALKing distance. 556 S. FREMONT.

TO LET—5 ROOMS UPPER, CLOSE IN TO BUSIness district. $20. PHONE 53633.

TO LET—ONE LOWER 5-ROOM MODERN SUNNY flat; adults. WEST 5482, 71732.

TO LET—$17, COSY 4-ROOM FLAT, 620½ E. 12TH ST. Broadway 6375.

TO LET—$12, NEW 3-ROOM FLAT, WATER PAID. 516 BRITANNIA. Brooklyn car.

TO LET— Furnished Flats.

TO LET—FURNISHED LOWER FLAT OF 8 LARGE rooms; large billiard-room included; must be seen to be appreciated; modern in every respect; will give lease for one or two years to right party; references required; price $75 per month; possession given September 1. Can be seen any afternoon by phoning for appointment. Address 2813 MENLO AVE. Phones 22919—West 5954.

TO LET—3-ROOM, BATH FLAT, SECOND FLOOR, private residence, near Westlake Park. All outside, light, airy rooms. Two wall beds. Large yard. Porches, flowers. $30. 503 WESTLAKE AVE. W. Sixth car.

TO LET—ONLY $30, WESTLAKE DISTRICT, BEAUtiful location, second floor, 4 ELEGANTLY furnished LARGE, SUNNY rooms, private bath, telephone, large yard, garage. 2618 WEST EIGHTH. Phone 54013.

TO LET—NICELY FURNISHED 5-ROOM FLAT, walking dis[illegible]. PHONE 557531. 942 West Seventh.

TO LET—1129 W. 21ST ST. FURNISHED 5-ROOM flat, whole upper floor of beautiful home, fresh air, sunshine in every room, front veranda, modern, $30. WEST 5017. Garage, also a 3-room lower flat.

TO LET—ONE 4-ROOM FURNISHED FLAT AND one 5-room furnished flat, $25 each. Key at 2433 S. FLOWER. Take Grand ave. car to Adams or Phone A1645, Broadway 4175.

TO LET—LADY WANTS LADY TO SHARE CLOSE in, comfortable flat. $15, includes everything. Also 3 rooms and bath furnished, $10, to couple caring for place, near Elysian Park. Phone 53898.

TO LET— Furnished Flats.

TO LET—MODERN 3-ROOM FLAT, 2 DISAPPEARing beds, furnace heat, garage; also 2-room apartment, beautifully furnished, garage, adults, $15. SOUTH 4290M.

TO LET—MODERN SUNNY 4-ROOM FLAT, HARDwood floors, Mission furniture, all conveniences, Adams car to Normandie. 1752 W. 24TH ST. $25.

TO LET—ESPECIALLY PLEASANT UPPER 4-ROOM flat, choice location, desirable for family wanting quiet, attractive home, furnished or unfurnished. 1827 LENOX AVE. Home 74523.

TO LET—ELEGANT FURNISHED FLATS, ALL conveniences, 2 and 3 beds; rent reasonable; Westlake district. 2514 W. SIXTH.

TO LET—VERY ATTRACTIVE FURNISHED COTtage flat, piano; walking distance; reasonable rent. 556947.

TO LET—$16; LOWER 3 ROOMS, COMPLETE AND good condition; upper 3 rooms, $10. 149 W. 35TH ST.

TO LET—BEAUTIFULLY FURNISHED 3-ROOM flat, 2 disappearing beds, garage. 4080 MONETA AVE.

TO LET—EXCEPTIONALLY FINE FURNISHED new 4-room flat, 2 beds, private garage. Owner's own home. 1853 W. ADAMS.

TO LET — COZY 6-ROOM BUNGALOW FLAT, splendidly furnished, sleeping porch, garage. 1455 W. 23RD. 62807.

TO LET — FURNISHED 5-ROOM FLAT, PIANO, walking distance. 546 S. FREMONT.

TO LET—COZY 3 AND 4-ROOM FLATS, WELL furnished, garage. 1443-1457 W. 23RD. 62807.

TO LET— Apartments Furnished.

TO LET—REDUCED RENTS.
LEADING APARTMENT-HOUSES OF L. A.
WITHIN WALKING DISTANCE.
TODAY'S VACANCIES ARE:
O'NEIL—60509, Main 3850. 350 S. Figueroa.
One outside corner suite $25
Two rooms, bath and kitchen $42.50
GENEVA—A2075. 204 N. Fremont ave.
Nicely furnished apartments, $10 to $14 per mo.
Very desirable rooms at $8
PORTLAND—F7590. 911 Diamond st.
Living-room, alcove and kitchen $8
Living-room, alcove and kitchen $10
ROOSEVELT—A3404, Main 5041. 334 S. Figueroa st.
Main floor suite $15
Very pleasant suites $11
HELVETIA—A5524. 212 N. Fremont ave.
Living-room, bedroom, kichen $12
Living-room, bedroom, kitchen $15
GOLDEN—Bdwy. 3004, 60049. 1130 W. 7th st.
A comfortable suite $25
A very desirable apartment $27.50
MICHIGAN—A3506. 1133 W. First st.
Beautiful 3-room alcove suite $12
Alcove bedroom, living-room and kitchen $14
PARK—Main 9488, 60568. 721 Golden ave.
3-room private bath suite $25
Very desirable suite with bath $30
NEW YORK—F3292. 1013 E. Ninth st.
Living-room, kitchen, bedroom $9
Other nice suites ....$12 and $13
ST. LOUIS—41458. 1141 W. First.
Very pleasant two-room apartment $11
Light, sunny 2-room apartment $14
TAFT—A5041. 332 S. Figueroa st.
A good two-room apartment $9
Very pleasant 2-room apartment $13
DEW DROP APTS.—F4574. 124 N. Boylston st.
2 pleasant rooms, kitchen and bath $18
Dining-room, kitchen and bath $20
FLORENTINE—F1509. 1020 Colton st.
Living-room, alcove and kitchen $10
Cheerful, comfortable suites $13

TO LET—HUNTLEY APARTMENTS—
1207 W. Third st. Take Crown Hill car.
Housekeeping apartments, concrete building; every room an outside room, well ventilated, two passenger elevators; awnings, croquet court, tennis courts, free garage; 10 minutes' walk to Third and Broadway.
$1.50 to $6.00 a day.
$9.00 to $28.00 a week.
$40.00 to $100.00 a month.
Special rates by the year.
Phones: Main 834. Home 10108.
If you want comfort, hospitality, quiet and homelike surroundings at moderate cost, come to the Huntley.

TO LET—SUMMER RATES.
THE LOVEJOY,
N.E. corner Third and Grand ave.
DELIGHTFULLY COOL AND PLEASANT HOUSE.
Lies high, getting fine, pure air, very cool and pleasant in summer, very comfortable, light, clean, cheerful single rooms and apartments; our location is the best and general arrangement of house excellent, fine large lobby, ladies' parlor and amusement room; only three minutes from Broadway, by Angels' Flight at a penny a ride; very nice apartments, $4 to $8 per week; light and airy single rooms, $3 to $5 per week; day rates, 75c to $1. You will like them. Phones A2369; MAIN 2453.

TO LET—DRESDEN APARTMENTS—
1919 W. Seventh st.
All apartments papered, carpeted and furnished differently; a homelike place for home-loving people; near beautiful Westlake Park, with its band concerts, boating, flowers, shady nooks, etc. Our apartments are all practically new, well ventilated, reasonable in price.
HOME 10904. WILSHIRE 4204.

TO LET—
THE LAURELHURST.
2756 W. NINTH ST.
Apartments individually furnished as one would their own home; separate bedrooms and dressing-rooms, private porches, excellent service, individual garage for motor owners.
HOME 556555. WILSHIRE 3900.

TO LET—
ACACIA ARMS APARTMENTS,
Tenth and Alvarado sts.
2-room apartment, barn, $6 to $9 weekly.
3-room apartment, $10 to $15 weekly.
Monthly rates, $20 to $50.
Quiet, first-class house, all conveniences.
Best service; elevator.

TO LET—
The Colfax Arms Apartments, 811 S. Union ave. Two, three and four-room apartments; the cream of beautiful Wilshire district, walking distance, every late convenience, private baths, telephones, steam heat, largest, finest porches in city; resident physician, resident dentist, facing millionaire row; very classy, moderate rates. Come today. Phones: 556001. WILSHIRE 7.

TO LET—
PONET SQUARE APARTMENT-HOUSE.
Elegantly furnished, double front apartments, $32.50 to $35 per month. Single apartments from $20. Elevator, fine large lobby, private phones, all night service, modern and convenient. BROADWAY 6882; 10201. Corner Grand ave. and Pico.

TO LET—BALTIC APARTMENTS.
New, modern, single rooms, single, double apartments, sleeping porches, amusement hall, roof garden, poolrooms, garage; inspection means move to 1127 ORANGE ST. Walking distance. W. Seventh st. car to Bixel.

TO LET—IN WESTLAKE DISTRICT.
THE OLIVER.
A quiet home for people of refined taste.
730 BEACON STREET.

TO LET—EDGERLY APARTMENTS.
1029 S. Hope st.
Good as ever.
Lower than ever.
MAIN 1183. F5614.

TO LET—KANIWALD APARTMENTS.
Newly opened, elegantly furnished; a most fashionable residence district; amusement and billiard rooms. 1214 LAKE ST. Pico st. car. Close to beach cars.

TO LET—THE FREDERICK APTS.,
1733 E. FIRST ST.
$15 and up. All outside rooms, private bath, hot water, telephone, etc. On high ground near Boyle ave., and Salt Lake and Santa Fe depots.

TO LET—
GILLMAN APARTMENTS.
If you are looking for nice newly furnished, large airy corner apartments, $20 and one $25 month, call 1212 W. ELEVENTH ST. Garage, walking distance.

TO LET—REDUCED TO $28 MONTHLY, NICE furnished 3 large room apartment, private bath, screen porch, laundry tray. Walking distance. High location. ANTHONY APARTMENTS, 1333 W. 7th st. Phone 52979.

TO LET—FURNISHED APARTMENT, CORNER Union ave. and 18th st., 3 rooms, private bath, dressing room. Rent $35 per month. Inquire 1103 W. 18TH ST.

TO LET—ENGADINE APARTMENTS.
Elegantly furnished 3-room apartments, $25 per month. Wilshire 3160. 559656, Corner TENTH and WESTLAKE AVE.

TO LET—THE EXCLUSIVE APARTMENT RENTAL Bureau, Hamburger's, main floor, an excellent place to secure reliable apartments. HOME 10063; BDWY. 1168.

TO LET—NEW SERENE APTS., MODERN, 2 AND 3 rooms. SUMMER RATES. Amusement hall. WALKING DISTANCE. West Adams or beach cars, 14th and Hill. 150 W. 14TH. Main 449. 60729.

TO LET—1953 LOVELACE AVE., NEAR WASHington, Figueroa and Polytechnic School, 2 and 3-room furnished apartments, $9, $12 and $14. Children not objectionable. WEST 5547.

TO LET—$15 MONTH, ONLY $15, THREE-ROOM elegantly furnished apartment, private bath, modern, high, sightly, cool, spotlessly clean, Oakland Apts., 1126 MIGNONETTE STREET. W. Second st. car to Beaudry. Walk north one block.

TO LET—
SCARBOROUGH APARTMENTS.
New, first-class, 5 minutes' walk from Fifth and Broadway. 517 S. FLOWER ST.

TO LET—WENDELL APARTMENTS, FOUR ROOMS, private baths, modern, sunny, cheerful. Nothing better for $14, $16 monthly. 202 W. 27TH. South 3277J.

TO LET—HACKEL APARTMENTS,
60903 114½ W. TENTH ST. Bdwy. 1388.
Single apts., $20 up; all conveniences; private baths; quiet location. Walking distance.

TO LET—ROBINSON APTS., 923 S. UNION, W. 9th car. Westlake district. Modern. New. Price moderate.

TO LET—ST. REGIS, 237 S. FLOWER, NEAR business district, singles, $16; doubles, $18-$22.50.

TO LET — FURNISHED 4 ROOMS AND LARGE sleeping porch, good neighborhood and car service; yard and flowers, $25. 3114 LA SALLE AVE.

TO LET — COSY 2-ROOM APARTMENT, NICELY furnished, use of phone and sewing machine; southwest, close in. Phone 21416. 1925 DARIEN PLACE.

TO LET—FIVE AND SIX BRIGHT ROOMS, INcluding two real bedrooms; silver, linen, complete, $22.50. Walking distance. 1420½ W. TENTH.

TO LET—WILCOX APARTMENTS, 921 W. FOURTH st., near Figueroa; two-room apartment, $17; three room, $24 and up. Private baths and porches.

TO LET—MODERN APARTMENTS; $1 DAY, $5 week, $15 month up. Garage. 605 E. WASHINGTON. South 1204—24742.

TO LET—LILLY APARTMENTS, 102 W. 38TH ST. New, corner brick building; everything furnished, $16 up. Large lobby, piano. SOUTH 6480—28541.

TO LET—WALLACE APARTMENTS, 1122 GEORGIA. New brick building; walking distance; 2 and 3-room apartments, $20 up. 10363.

TO LET— Apartments Furnished.

TO LET—
THE BELMONT APTS.
(Formerly the Ivins.)
Corner Figueroa at Tenth. Easy walking distance.
New Ownership. New Management.
Varied amusements and plenty of 'em. Dancing, cards, music, pool, billiards and other novel pleasurable features. "Something doing" all the time.
Elegantly furnished, liberal service, free water, light and heat; private phone in each apartment.
The constant aim of the management is to make The Belmont
"the place like home."
If you are not perfectly satisfied where you are, call and see what The Belmont has to offer you. Talk with our guests and learn what they think.
Nothing less than $30 at present.

TO LET—$13 MONTH, ONLY $13, THREE-ROOM apartments, large, airy, clean, modern. GAVIOTA APTS., 222 N. Fremont.

TO LET—THREE ROOMS, $15, PRIVATE HOME, modern, 200 N. BOYLE. Phone Boyle 1854.

TO LET—NEW GLADSTONE APARTMENTS, 509 E. Pico. Baths, hot, cold showers. Reduced rates.

TO LET— Apartments Unfurnished.

TO LET—2, 3, 4 AND 5-ROOM SUITES, ONLY first-class unfurnished apartments in city; all outside rooms, hardwood finish; beautiful built-in effects, private balconies, attractive lobbies; sun parlor, amusement-room, steam heat; hot and cold water, telephone, gas, electricity, and best of service included in price. FOWLER APARTMENTS, 1110 W. Washington.

TO LET—UNFURNISHED, 4223 S. HOOVER ST., new 3-room apartments, hardwood floors, buffet, wall bed; a fine place; rent reasonable. Grand ave. car to 42nd place.

TO LET—UNFURNISHED APARTMENT, 3 SUNNY rooms with bath, dressing-room and separate porch. Rent $28 per month. Inquire 1103 W. 18TH ST.

TO LET — FOUR ROOMS, SLEEPING PORCH, GArage; telephone; all upper rooms; private residence for two or three. 388 W. 41ST ST., new, clean and reasonable.

TO LET — UPSTAIRS, THREE FRONT ROOMS, bath, wall beds. 11th st. cars. 1044½ PARKVIEW. Mrs. Cooke.

TO LET—2 AND 3-ROOM APARTMENTS, BUILT-in features, $10, $12, $15 per month. 4812 MONETA AVE. Phone 29477.

HOTELS, ROOMING HOUSES— Lodging, Day or Week.

TO LET—HOTEL FREMONT.
At Fourth and Olive sts.
Splendid location, two blocks from Broadway. A homelike hotel of true comfort and refinement, catering to people who know. Conducted on American and European plans. Rates, rooms without meals, $1 per day and up; $6 per week and up. Rooms with meals, $2.50 per day and up; $15 per week and up. Elegant rooms, single and en suite, parlors, cardrooms, billiard rooms, etc.
Home comforts at a reasonable cost.

TO LET—
JUST OPENING HOTEL WEBSTER.
259 East Sixth street, center of city; strictly modern, 1½ blocks from Pacific Electric depot, cars leave for all beaches and suburban towns. Rates 50c, 75c and $1 day; $3 to $6 week. Private bath.

TO LET—NEW, MODERN, HOTEL REVERE, 321½ W. Second. Hot and cold running water every room; finest location; 50c per day, $2.25 per week and up.

TO LET—NEW STILLWELL, 10-STORY FIREPROOF hotel, 233 rooms, each with private bath, $1.50 per day and up. 838 S. GRAND. 60297.

TO LET—MODERN ROOMS, $3.00 UP, PRIVATE baths; $4.50 up. HOTEL VAL DEMAR, 606 S. Hope st. F4236. Main 2062.

TO LET— Rooms and Board.

TO LET—ROOMS AND BOARD, THORNYCROFT Farm. Rooms or private cottages, electric light, heat and call bells in all rooms; beautiful mountain scenery, tennis and croquet courts; fine rich Jersey milk and cream from our own dairy; raise all our own fruit, poultry, pigeons and rabbits. Take Glendale cars, get off at Ninth street. Phone before leaving Los Angeles. Special care and treatment for diabetes and rheumatism. Sunset Glendale 70-J, or Home 822. MRS. H. L. MILLER.

TO LET—LADY LIVING ALONE ON A RANCH among the hills of Greater Los Angeles, would take a few desirable people into her home, preferably young persons. Lessons in French, oral English, and literature given if required. Practical experience in everything pertaining to ranch life in California can be had. Garage for automobile. Tennis. Highest references given and required. Address L, box 223, TIMES OFFICE.

TO LET—TWO PLEASANT ROOMS IN PRIVATE home, connecting or single, with or without private bath; desirable for 3 men or 3 women in business; or if rented singly suitable for married couple. Westlake district. 811 S. BURLINGTON. Garage.

TO LET—WIDOW, WHO HAS WELL APPOINTED private residence in Westlake district, would like 2 business people for large sleeping porch and dressing-room adjoining; all conveniences; 15 minutes from city; garage; breakfast and dinner served. PHONE 557697.

TO LET—COOL BRIGHT FRONT SUITE, CONnecting bath, delightful home in beautiful Westlake district, specially desirable for 4 young men; excellent Southern cooking; garage. 831 WESTLAKE. 52510.

TO LET—SPLENDID AIRY ROOM WITH BREAKfast and evening dinner in private family, right price to permanent business people or couple. 932 S. BURLINGTON. Wilshire 3474.

TO LET — WANT YOUNG PEOPLE OF REFINEment to board and room, at 1627 ORANGE ST. Use of parlor and piano, good home cooking. $20 per month. Westlake district.

TO LET—CAN ACCOMMODATE A FEW GUESTS IN MY ELEGANT HOME. LARGE LIVING-ROOM, PIANO, PORCH. HOME COOKING. RATES REASONABLE. REFERENCES. 1132 LAKE ST. 556817.

TO LET—IN PRIVATE HOME, LARGE, CLEAN, airy room with first-class table, good wholesome cooking, modern conveniences, piano, garage; good close-in location; rates reasonable. 745 W. 17TH STREET.

TO LET—FIRST-CLASS ROOM AND BOARD IN private home, all conveniences. Will make desirable rates where two parties occupy one room. 670 BIXEL. Main 566.

TO LET—NICE FRONT ROOM IN PRIVATE FAMily; home privileges; rate reasonable; walking distance. 1118 W. NINTH ST.

TO LET—THE CARNATION, ROOMS AND BOARD in pleasant, homelike place, newly furnished, best home cooking, piano, large veranda, sleeping porch, garage. 1001 S. BURLINGTON. 55369.

TO LET—BOARD AND ROOM AT 2367 THOMPson st., opposite Second Church Science and Adams st. Three car lines; reasonable. PHONE 20268.

TO LET — LARGE, HANDSOMELY FURNISHED double and single room, modern, homelike, high-class. Most select location, excellent meals, reasonable. 1206 INGRAHAM.

TO LET—ROOM AND BOARD FOR GENTLEMAN, home cooking, all conveniences. 1056 W. 8TH ST. Broadway 2118.

TO LET—ROOM AND BOARD, PRIVATE BATH; private family; for four men; no other boarders; home comforts. BOYLE 149.

TO LET—THE LORETTA RETREAT. Home for convalescent and nervous patients; best of care given; terms reasonable. PHONE 73414.

TO LET—ROOMS AND BOARD BEST LOCATION in city, high-class and exclusive. 845 SOUTH BURLINGTON. Phone 557530.

TO LET— HOTEL GERMAIN.
Modern, large, sunny rooms, bath, board, $7. Beautiful yard. Walking distance. 953 S. HOPE.

TO LET—LARGE AIRY ROOM, SUITABLE FOR 2; every convenience; also garage. Phone 53004. 946 WESTLAKE.

TO LET—GOOD BOARD, NICE, CLEAN, LARGE and small rooms, very reasonable. 906 WINFIELD ST.

TO LET—WANTED A YOUNG MAN TO SHARE large front room, single bed; good table board; $5 weekly. 28902.

TO LET—YOUNG WOMEN'S BOARDING HOME, modern, daily and weekly rates. 514 S. GRAND.

TO LET— Rooms and Board for Children.

TO LET—WANTED, GIRLS BETWEEN THE AGES of 3 and 10, to board by the hour, day or week. 2027 Oak st. Washington or University cars. WEST 4292.

TO LET—WILL CARE FOR FEW CHILDREN, DAY, week or month. 220 S. IRENA AVE., Redondo Beach.

TO LET—DAY AND HOME SCHOOL, OUTDOOR study, kindergarten, grades, high school, music, languages. WILSHIRE 4095.

TO LET— Unfurnished Houses.

TO LET — FOUR-ROOM MODERN HOUSE WITH chicken yards. Inquire 1570 E. 48TH PLACE. Take Watts or Hooper ave. car.

TO LET—NEWLY PAPERED AND PAINTED COTtage, 5 rooms, bath, heater, close in. 1200 S. UNION AVE. $18, water paid. Rent can commence Sept. 1. WEST 1977.

TO LET—TWO-STORY HOUSE, ONE AND HALF acre of ground, barn, chicken corrals. Inquire 1570 E. 48TH PLACE.

TO LET—HANDSOME 2-STORY MISSION HOUSE, Westlake district; hardwood floors, furnace, sleeping porch. Key 633 S. UNION. Phone Wilshire 451.

TO LET — $16, 5-ROOM MODERN BUNGALOW, with screen porch. High class neighborhood, water paid. Phone PETERSON, Broadway 758.

TO LET—HOUSES, BUNGALOWS AND FLATS, ALL PARTS CITY. Summer RATES. MR. WILLIAMS, Rental Dept., Peter Nolan & Co., 304 Union Oil Bldg. A5032, Main 4795.

TO LET—415 SOUTH PARK VIEW ST., BEAUTIful 7-room house, one block north of Westlake Park; highest and finest climate in city; every modern convenience. Key 409 PARK VIEW.

TO LET—EAST HOLLYWOOD WAY, NEW FIVE-room bungalow, $22.50. Careful tenants only. Phone 72544; evenings, VERMONT 3094.

TO LET—NEW 6-ROOM BUNGALOW, STRICTLY modern, North Wilshire, $25. 556867.

TO LET — $20, COSY 6-ROOM COTTAGE, 616 E. 12TH ST. Broadway 6375.

TO LET— Unfurnished Houses.

TO LET—

IF YOU ARE CONTEMPLATING RENTING A HOUSE, FLAT, BUNGALOW OR COTTAGE FOR THE WINTER, NOW IS THE TIME TO DO IT. YOU CAN SECURE A BETTER SELECTION AND AVOID THE RUSH OF SEPTEMBER 1 BEFORE SCHOOLS OPEN.
WE HAVE A LARGE AND VARIED LIST FURNISHED OR UNFURNISHED HOUSES, FLATS OR BUNGALOWS. CALL AT OUR OFFICE AND GET OUR FREE BULLETIN AND MAP OF CITY.
WRIGHT-CALLENDER-ANDREWS COMPANY,
HOUSE RENTAL DEPARTMENT,
403 S. HILL ST.

TO LET — $10; 4-ROOM BUNGALOW, MODERN plumbing, 2425 Wabash ave., or will sell for $1800; terms, $15 cash, $15 per month.
$15—5-room modern bungalow, 2540 Verde st.
$15—5-room modern bungalow, 2611 Chelsea st., or will sell for $2500; terms; $20 cash, $20 per month.
Above three houses are on high ground, near school; no better place in the city for children; ten minutes from First and Main, on Pasadena Short line.
$35—9-room house, 237 S. Beaudry, furnace, sun all day; walking distance.
ALLISON BARLOW, owner, Huntley Apartment, 1207 W. Third st. Main 834. Home 10108.

TO LET—
*CONSULT OUR
LEASING AND
RENTAL DEPARTMENT
FOR
HOUSES—BUNGALOWS—FLATS—APARTMENTS
FURNISHED AND UNFURNISHED.
ALL SIZES—AND LOCATIONS.
PROPERLY MANAGED.
REPAIRING—ASSESSMENT—COLLECTING
ALL TAKEN CARE OF PROMPTLY.
CITY PROPERTY APPRAISED FREE OF CHARGE.
ROBERT MARSH & CO.
200 MARSH-STRONG BLDG.
10175. MAIN 5045.

TO LET—MODERN, UP-TO-DATE BUNGALOWS, all in choice restricted neighborhoods.
1344 W. 52nd st., 6 rooms and garage....$22.50
1308 W. 53rd st., 6 rooms....$22.50
1102 W. 53rd st., 6 rooms....$22.50
1017 W. 53rd st., 6 rooms....$25.00
4220 S. Flower st., 8 rooms and garage....$27.50
1649 W. 58th st., 5 rooms and garage....$15.00
1721 W. 41st st., 7 rooms....$25.00
Call or phone us for auto to show you; we are owners.
F. H. REDPATH CO.,
F7854. 709 S. Hill. Main 1938.

TO LET—
ORANGE ST.
1601 Orange st., between busy W. Seventh and W. Sixth sts., walking distance of Seventh and Broadway and Westlake Park; 12-room 2-story residence; six bedrooms, hardwood floors, high-class rooming-house; garage; only $75 per month; must rent by Monday.
JOHN P. HOLLAND COMPANY,
F3563. 342-43 Title Insurance Bldg. Bdwy. 690.

TO LET—DON'T WORRY AND WEAR YOURSELF out looking for houses to rent so the children can go to school. Just phone THE RAILWAY REALTY & INVESTMENT CO., 337 and 339 Merchants National Bank Bldg., at the corner of 6th and Spring, and they will take you out in the company's auto and show you just what you want in Hollywood close to 2 grammar schools and the Hollywood high school. We have 5 and 6-room modern homes with lawn, flowers and trees and good car service. Phone Main 2846 or F6257.

TO LET—WINHALL COURT HOUSES, NEVER OCcupied, ten minutes; Allison ave. and Laveta Terrace, Sunset blvd. or Angeleno Heights car; three, four rooms, dressing and bathrooms; porches; situation, planning, equipment perfect for privacy, comfort, small expense, little labor. Few furnishings required. Yeager automatic burglar alarms. $22.50, $25.00. MAIN 6302.

TO LET—NORTH WILSHIRE DISTRICT, MODERN 6-room bungalow, never before rented. Three bedrooms, concealed wall beds, large sleeping porch, large lot, with lawn, flowers, fruit trees, enclosed with ornamental iron fencing. $27.50, water included. 632 N. ST. ANDREWS PLACE. Hollywood 74.

TO LET—
HOUSES, BUNGALOWS, FLATS,
AND STORES, ALL PARTS OF CITY.
CALL FOR FREE LIST AND CITY MAP.
MR. WILLIAMS, RENTAL DEPT.
PETER NOLAN & CO.,
A5032. 304 UNION OIL BLDG. MAIN 4795.

TO LET—BRAND NEW—
$14.00.
Four rooms, two disappearing beds, quartersawed oak floors; white enamel kitchen, bedroom, bath, garden, large cement front porch, screen porch, two wash trays, alongside of high-class bungalows. Phone VERMONT 920.

TO LET—CLOSE-IN, NEAR WESTLAKE PARK, 8 light rooms and bath, built-in features, large screen porch, laundry tubs, garage, beautiful yard, gas range, newly decorated throughout, $35. 1646 SHATTO ST. Take 6th or 7th street car to Union avenue.

TO LET—SEVERAL NEW, MODERN BUNGAlows and chalets, 5, 6 and 7 rooms, with option to buy. Part of your rent money as first payment. Choicest location in the southwest. Near Manual Arts High School, Grammar School, three car lines, etc. Deal direct with owner. See MR. JANSEN, 212 Union Oil Bldg.

TO LET—MOST PERFECT FOUR-ROOM BUNGAlow in city; every built-in convenience; rent exceptionally low; surrounded by abundance of flowers; water paid and lawn cared for. Call 1236 W. 30TH ST. Take University (29th st.) car, get off at 1200 block.

TO LET—ONLY $15 MONTH, IN GOOD BUNGAlow district, pretty, new 4-room bungalow, just completed, walls, tapestry, papered, hardwood floors, wall bed, built-in bookcases, seats, buffet, floor furnace, wash tray, bedroom kitchen, bath, white enameled. 1659 W. 38TH PLACE. University-W. 39th street car. Get off at Western.

TO LET — VERY ATTRACTIVE UNFURNISHED house in West Adams district, glassed sleeping porch, 5 bedrooms, garage, etc. Beautiful grounds, servants' quarters separate. $100. Call for our free rental bulletin.
ROBERT MARSH & CO.,
Rental Dept., 200 Marsh-Strong Bldg.
Main 5045. 10175.

TO LET—REDUCED TO $18 MONTHLY, 6-ROOM cottage right on West Pico street, No. 2588, in heart of best business district, hot water throughout, large lot, trees, alley, room to put business in front if desired. Owner on premises today from 1:30 to 3:30 o'clock, otherwise PHONE Main 1359.

TO LET—$17, 1372 EXPOSITION BOULEVARD, new, modern, 4-room bungalow, oak floors, linoleum, in kitchen and bath, disappearing bed, bookcase, writing desk, buffet, ironing board, cabinet kitchen, gas, furnace. PHONE West 3631.

TO LET—
$15 per month; new 5-room modern bungalow; within 150 feet from Vermont ave. car line; hardwood floors; buffet and gas furnace. Call Main 4106.
MR. HIPPLE,
Evenings Main 4644.

TO LET—NEAR NEW NORMAL SCHOOL, 7-ROOM bungalow, roof sleeping porch, furnace and garage. Heated with natural gas, free to tenant. In a fine neighborhood, near church and school. Either car line two blocks distant. Call HOLLYWOOD 477.

TO LET—WILSHIRE DISTRICT, 8-ROOM, 2-STORY house, excellent location, close-in; flowers and trees. 1422 Malvern ave., in beautiful Alvarado Terrace Tract. To permanent tenant, $40. See F. W. BLANCHARD for key. Phone 10082. Blanchard Hall Bldg.

TO LET—
HOUSES AND BUNGALOWS.
$25 and upward per month.
Must give references.
VAIL & CRANE CO.
F4443. 1026 W. P. Story Bldg. Bdwy. 1389.

TO LET—OR LEASE, CHARMING WILSHIRE 2-story, 9-room corner house; four bedrooms, porches, hardwood floors, furnace, garage, fuel, rent $45. Furniture for sale if desired. 2425 W. FIRST ST., corner of Carondelet. 54552.

TO LET—8 ROOMS, STRICTLY MODERN, ROOMS all light and airy, hardwood floors, fine bathroom, and built-in effects; near in; $35, including water and care of lawn. THOMSON, F6027. Main 1417.

TO LET—IN HIGHLAND PARK, ATTRACTIVE bungalow, 5 rooms, modern, large lot, good chicken yard, $20, water paid. 6132 ALDANA AVE. Phone 39208.

TO LET—NEW UNFURNISHED 3-ROOM BUNGAlows with modern conveniences, in Olive Court, just off Pico. Close walking distance. Rents $16 to $20. PHONES Broadway 1885 on premises. Main 2406. F5479, owner's office.

TO LET — ONEONTA PARK, MODERN 6-ROOM bungalow, with sleeping porch, am young single man, want to reserve one room for myself, rest of house at $15 per month. Take Oak Knoll car, get off Marguerita st., walk to 725 N. MARGUERITA.

TO LET—BUNGALOW, 4 ROOMS AND SLEEPING porch, all modern improvements, $12.50 per month, water paid. Call at 615 W. 81ST. Vermont 1900.

TO LET—HALF DOUBLE COTTAGE, 4 VERY large airy rooms, separate front entrance, large yard four blocks west of Broadway. $16, water paid. Owner, BROADWAY 1901.

TO LET—$8, CLOSE-IN, TEMPLE STREET, THREE-room California, clean cottage "in rear" of lot. See BROCKMEIER, 231 North Broadway. Room 21, Main 8141.

TO LET—NEW AND MODERN 6-ROOM BUNGAlows, only $25 per and water paid, just 12 minutes' out on the Hollywood car. 508 GARLAND BLDG. F2203.

TO LET—6-ROOM MODERN HOUSE, EXCELLENT condition, garage, cement driveway, good neighborhood, good car service; adults only. $18. 322 N. RENO ST.

TO LET—MODERN 4-ROOM BUNGALOW FLAT, also desirable 4-room cottage on Pico Heights; low rent. F. M. RUNKLE, Pico near Hobart. F1275. West 559.

TO LET—$16; NICE 5-ROOM COTTAGE, NEAR school and W. 11th car line. 963 HOBART BLVD. Phone 71858 forenoons.

TO LET—$32.50, SEPTEMBER 1, SIX-ROOM modern bungalow, North Wilshire district. No garage. 149 N. MARIPOSA AVE.

TO LET—BEAUTIFUL 8-ROOM SWISS CHALET bungalow with garage, strictly modern, located North Wilshire district, near new Normal. 328 N. BERENDO. Phone 599219. Heliotrope drive car.

TO LET—NEW, MODERN, 6-ROOM HOUSE, OAK floors, built-in effects, rooms are all sunny and airy. 241 N. BURLINGTON. $20.

TO LET—2910 RAYMOND AVE., ALSO 3826 S. Olive st. 4-room flat, all latest built-in features, hardwood floors, beamed ceilings; front and rear yard. $20. Call 25712.

TO LET — SANTA BARBARA COURT BUNGALOW apartments, 3 rooms and bath, furnished or unfurnished. Apply LEIGHTON HOTEL.

TO LET — 6 ROOMS, OLD, OAK ST., NEAR Washington. $15. PHONE 53633.

TO LET — MODERN 6-ROOM BUNGALOW, 2115 NINTH AVE., $15 per month.

TO LET— Unfurnished Houses.

TO LET—A GOOD BUNGALOW OF 5 ROOMS AND bath, hardwood floors, situated at 2351 W. 27th street. Rent reduced to $18. Apply at the GOLDEN STATE WINE CO., 243 S. Main st.

TO LET—WE GUARANTEE TO FURNISH TENANT; also paint and repair your property; no cash outlay to you; pay us as the rent comes in; references. Call HOME IMPROVEMENT & RENTAL CO., 322 Black Bldg. Phone A3126.

TO LET—7-ROOM BOULEVARD HOME AT 520 E. Sixth st., Glendale. Beautiful surroundings, and mountain view. J. C. GREEN, 802 Van Nuys Bldg. Main 4069. 15959. Glendale 803W.

TO LET — IN HOLLYWOOD, 5-ROOM MODERN cottage, partly furnished, and garage; $27.50, or $25 without garage. Inquire at premises, 1243 BEACHWOOD DRIVE.

TO LET — NEW 3 AND 4-ROOM HOUSE AND apartment, built-in beds, desks and buffets, linoleum in kitchen and bath, $16.50 and $17.50. See owner. 1424 W. 37TH DRIVE. Vermont 2520.

TO LET—MODERN BUNGALOW, UNFURNISHED, in the southwest. Elegant location. Large living-room. Rent $22.50. Close to car line. Keys at 1642 W. 45TH ST. Vermont 596.

TO LET—MODERN 8-ROOM RESIDENCE, 1030 W. 48TH ST., only $30 per month. Call OWNER, F5450.

TO LET—WEST ADAMS HEIGHTS, 2314 TENTH ave. 2-story chalet and garage. OWNER, 71248 or A4279.

TO LET—2924 NORMANDIE AVE., MODERN 6-room dwelling; oak floors, furnace, garage, range; only $25. 415 HAAS BLDG. 61382.

TO LET—NEW 5-ROOM BUNGALOW, ALL BUILT-in features; 2 blocks from school, $15. Telephone Vermont 551. 5915 BONSALLO AVE.

TO LET—STRICTLY MODERN 5-ROOM BUNGAlow, yard fenced. 2021 TEMPLE ST. $20, water paid.

TO LET—SEVEN-ROOM HOUSE, ALL MODERN conveniences, good location. PHONE 53851. OWNER.

TO LET — COMFORTABLE 10-ROOM HOUSE, sleeping porch, furnace, garage. 1115 GRAND VIEW. 556334.

TO LET—1916 S. VERMONT, $6 PER MONTH, will allow first month's rent for repairs. WRIGHT-CALLENDER-ANDREWS, Fourth and Hill.

TO LET — 1907 ORANGE ST., WESTLAKE DIStrict, 8 rooms, furnace, garage, rent $40. A3821, MAIN 3332.

TO LET—HOUSE, NINE ROOMS, ALL OR PART, also cottage, cheap. 1036 HILL ST.

TO LET—336 WEST 22ND ST., SIX-ROOM HOUSE. Modern conveniences. $25, water paid.

TO LET— Furnished Houses.

TO LET—BEAUTIFULLY FURNISHED RESIDENCE in W. Adams district, mahogany furniture, piano, suite upstairs, 2 servants' rooms with bath. Beautiful lawn and flowers. Will rent unfurnished if desired. $200 furnished. Call for our free rental bulletin.
ROBERT MARSH & CO.,
Rental Department,
Main 5045; 10175. 200 Marsh-Strong Bldg.

TO LET—MY HOME OF 7 ROOMS, 2-STORY BUNgalow, completely furnished, all modern conveniences, including sleeping porch, shallow bath, Ruud heater, oriental rugs, books, furnace, fruit trees, flowers and garage, all outside sunny rooms, centrally located, on high ground, a snap at $60 for someone who is looking for real home surroundings, convenient to two car lines. 74282.

TO LET—I WILL RENT FOR THREE MONTHS OR longer for $75 per month, a new, two-story residence, completely furnished, including a baby grand piano. There are four bedrooms, den and two baths, with servant's room over garage. Large grounds set with beautiful roses, the most attractive place in beautiful Laurel Canyon. PHONE 60521 or Main 7408.

TO LET—OR LEASE, CHARMING WILSHIRE 2-story 9-room $75 corner house, $53 per month. Owner leaving for school. Abundantly furnished, 4 bedrooms, porches, hardwood floors, furnace, garage, fuel; 2 rooms rented if desired, $22 per month. 2425 W. FIRST ST., corner of Carondelet. 54552.

TO LET—SOMETHING DIFFERENT, COMPLETEly furnished bungalow, 3 rooms and bath, 2 concealed beds, hardwood floors, breakfast nook, lawn cared for, water paid. Open until 4:30. University car, off at Brighton ave. Inquire 1438 BROWNING BLVD. 77461; Vermont 4571.

TO LET—HANDSOMELY FURNISHED, 6-ROOM bungalow in Westlake district, beautiful lawn with flowers and fruit trees. High ground. Delightfully cool. Rent $45. Bargain. Water paid. PHONE 54581.

TO LET—9-ROOM HOME, COMPLETELY AND ELEgantly furnished, piano, 2 baths, sleeping porch, furnace, garage and tennis court. Will lease four months or longer. PHONE 72019. 1817 South Harvard boulevard.

TO LET—
GREAT SACRIFICE.—
private residence West Adams Heights, new 7-room bungalow, well appointed, oriental rugs, furnace, garage, etc. Worth $75. Rent to desirable tenant at a bargain. Phone 557544. 2421 W. 22ND ST.

TO LET—CRACKERJACK CLOSE-IN FURNISHED bungalow, disappearing beds, lawns, flowers. 412 E. 29th; 612 East 30th, $17. Dandy apartment, private bath, telephone, 243 E. 30th, $10. PHONE 20474. 147 W. 27th.

TO LET—ELEGANT NEW 8-ROOM BUNGALOW with harmonious furnishings, with piano, 3 bed chambers, furnace, garage, everything complete, attractive proposition to reliable party. 3671 ARLINGTON AVE. West 5650.

TO LET—LARGE MODERN, UP-TO-DATE HOME in Westlake district, near Rampart and Wilshire boulevards, rooms all large with beautiful view, high and sightly. Large grounds and garage. Address owner, P.O. BOX 417, Alhambra, Cal.

TO LET—$35, WATER PAID, COMPLETELY furnished 7-room cottage, including piano, silver, etc. Hardwood floors, log fireplace and gas grate, sleeping porch and large veranda. 128 W. 30TH STREET.

TO LET—3307 S. GRAND AVE. HANDSOME 7-room cottage, newly furnished, with garage, for 6 months, possibly longer. Call between 10 a.m. and 4 p.m., PHONE 25000. Reference required.

TO LET—TO ADULTS, NEW 4-ROOM BUNGALOW, nicely furnished, 300 feet from Vermont ave. car line. Must be seen to be appreciated. $25, water paid. Lawn cared for. 1130 W. 30TH PLACE.

TO LET—ADULTS, $15.50, SMALL, COZY FURnished cottage, 3 rooms and sleeping porch, every convenience. 1065½ MORTON AVE. Phone Wilshire 3239.

TO LET—ALL OR PART 7 ROOMS, 3 BEDROOMS, large dining-room and kitchen, porches, piano, near 3 car lines, Westlake Park. 628 WESTLAKE AVE. 55487.

TO LET—121 S. BENTON WAY, CLOSE IN, WILshire district; attractively furnished 6-room bungalow, 3 bedrooms, small garden, pleasant porches. Heliotrope drive car.

TO LET—WILL RENT MY 10-ROOM HOME FOR A year to responsible family. Very low rent. Good neighborhood. Near high school. Broadway 2863. 919 SUNSET BLVD.

TO LET — REASONABLE TO RIGHT PARTY. House nicely furnished, including piano, use of sewing machine and phone. Close in. Washington car. 1925 DARIEN PLACE.

TO LET—IN HIGHLAND PARK, ATTRACTIVE BUNgalow, completely furnished, 5 rooms, modern, lawn cared for, by owner, $25, water paid. 457 WEST AVENUE 56. Phone 39208.

TO LET—IN WILSHIRE DISTRICT, ELEGANTLY furnished modern 8-room house, 4 bedrooms, furnace, every convenience. Adults. 2730 WEST EIGHTH.

TO LET—QUIET, SECLUDED, FLOWER-COVERED cottage in large rear yard near Westlake Park, 3 rooms, bath, well furnished, $20. 503 WESTLAKE AVE. W. Sixth car.

TO LET—MY BEAUTIFUL MODERN 6-ROOM BUNgalow, handsomely furnished, piano, back and front lawn, fruit and flowers. Garage, $30. 2818 W. JEFFERSON. West 4311.

TO LET—$40, 9-ROOM FURNISHED HOUSE NEAR Normal School, 4 bedrooms upstairs; better terms by the year. Call Hollywood 1556. 816 N. ARDMORE.

TO LET — SCHLOESSER COURT, HOLLYWOOD, corner Franklin and Van Ness; new bungalows, reduced from $50 to $30. SCHLOESSER, owner, 1901 Argyle. 57097.

TO LET—FURNISHED OR UNFURNISHED, $30, $25, new modern 6-room bungalow, garage, lawns, flowers, beautiful neighborhood. 4601 GRAMERCY PLACE. Grand ave. cars.

TO LET—THREE ROOMS, MODERN BUNGALOW, well furnished; high, healthy location, 3 cars, 15 minutes to Main. Rent $15, including water. See 463 EUCLID AVE. Phone Boyle 1706.

TO LET—6-ROOM MODERN BUNGALOW, COMpletely furnished, including piano, spacious garage, beautiful lawn and flower garden. 1974 W. 22ND ST.

TO LET—409 PARK VIEW, HANDSOMELY FURnished or unfurnished 7-room house, finest location in city; everything brand new; one block north of Westlake Park.

TO LET—$15, 3 ROOMS FURNISHED, MODERN, wall bed. Adults only. Unfurnished $12. 610 E. 35TH PLACE. South 2911-J.

TO LET—TO ADULTS, 3 AND 4-ROOM FURNISHed cottages, clean and homelike, near the best lighted street in city. 129 W. 24TH ST.

TO LET—NICELY FURNISHED 8-ROOM HOUSE, garage, etc. Call 101 S. RAMPART BLVD., or Wilshire 5636.

TO LET—3-ROOM NEW, MODERN BUNGALOW, nicely furnished, disappearing beds, other built-in effects. Call at 210 E. 28TH ST. 24955.

TO LET—CALIFORNIA BUNGALOW, 2 ROOMS AND sleeping porch, modern; rent reasonable. 156 W. 63RD ST.

TO LET—FURNISHED BUNGALOW, TWO BEDS, cozy home for small family; lawn and flowers. $18. 463 E. 27TH ST. 20895.

TO LET—$10 MONTH, MODERN 3-ROOM FURnished cottage. Also 4-room modern furnished flat, $14 month. 607 E. 30TH.

TO LET—FIVE-ROOM FURNISHED COTTAGE, TWO bedrooms, bath, yard, good location, $22.50. 1229 NORMANDIE, Pico Heights.

TO LET — 8-ROOM MODERN HOUSE IN WILshire district. Three bedrooms, furnace and garage. 400 S. HARVARD, $75. 560264.

TO LET—3-ROOM BUNGALOW, COMPLETELY FURnished. $11. 901 W. 52ND ST.

TO LET—9-ROOM FURNISHED HOUSE, ADJOINING Berkeley Square on the west; close to West 24th st. school. PHONE 73979.

TO LET—NICE FOUR-ROOM HOUSE WITH BATH, some furniture, yellow car. 148 W. 100TH ST. $7 per month by year. Hollywood 2550.

TO LET—$35, 6-ROOM BUNGALOW, COMPLETELY furnished; garage. 1507 3RD AVE. Telephone West 744.

TO LET—FURNISHED COTTAGE, 3 ROOMS AND bath, all modern. 536 W. 57TH ST. F. G. Zimmerman.

TO LET—14-ROOM HOUSE, CLOSE IN, FURNITURE in good condition, at a bargain. Call 822 MALLARD ST.

TO LET— Furnished Houses.

TO LET—BEAUTIFUL BUNGALOW [illegible] 3 rooms, dressing room, bath, [illegible] ed, everything new, very cozy; [illegible] $27; shorter time, $1 to $1.50 day. [illegible] COURT, 1506 Golden Gate ave. [illegible]

TO LET—$16. BRIGHT 3-ROOM [illegible] lawn, flowers, fruit trees, high, [illegible] walking distance. 262 S. BURLINGTON. [illegible] First street car to Miramar.

TO LET—AT WESTLAKE PARK, [illegible] nished home, piano, Victrola, silver, [illegible] everything, low rent, 5 bedrooms. [illegible] 6th street cars.

TO LET—NEW WHITE PLASTERED [illegible] rooms, mahogany and Circassian [illegible] nished, lawn, porches, scrupulously clean. [illegible] seen to be appreciated. $50. PHONE [illegible]

TO LET—SEPTEMBER 1-10, 9 ROOMS, [illegible] furnished. 2266 W. 21st near [illegible] month. PHONE 73290 for appointment.

TO LET—8-ROOM HOUSE, COMPLETELY [illegible] nished, 4 bedrooms, garage, low rent. [illegible] ADAMS ST.

TO LET—FURNISHED, 3 ROOMS, 1121½ [illegible] line. Rent $9. Inquire at 1121. [illegible] 178.

TO LET — SANTA BARBARA COURT BUNGALOW apartments, three rooms and bath, [illegible] unfurnished. Apply LEIGHTON HOTEL.

TO LET—$10 MONTHLY, 3-ROOM FURNISHED flat, modern. Call 163 N. CLARENCE. [illegible] First car.

TO LET—COMPLETELY FURNISHED [illegible] bungalow, oriental rug and piano, [illegible] references; $45 per month. 77486.

TO LET—STRICTLY MODERN BUNGALOW, [illegible] nished, unfurnished, 3 rooms, sleeping [illegible] adults. PHONE 54585.

TO LET—CLEAN 6-ROOM FURNISHED [illegible] nice yard. Call South 2771R. [illegible]

TO LET — ELEGANTLY - FURNISHED [illegible] house, 3 bedrooms and sleeping porch, [illegible] pianola, nice garage. 2404 SEVENTH AVE. [illegible]

TO LET—NICELY FURNISHED 7-ROOM [illegible] low. 111 Ave. 38. $25. OWNER, Vermont [illegible]

TO LET—$20; FURNISHED 5-ROOM COTTAGE, [illegible] beds, walking distance. 1310 W. [illegible]

TO LET OR LEASE— Stores and Offices.

TO LET—FINE OFFICE, ALL FURNISHED, [illegible] ond floor Washington building. [illegible] chairs, two telephones, typewriter. [illegible] Rent very cheap to good tenant. MR. [illegible] 214 Washington Bldg.

TO LET—MEAT MARKET ALONGSIDE [illegible] lished grocery, badly needed. [illegible] fine opportunity for barber or hardware. [illegible] 41st and Hoover. LAPHAM, 67444. [illegible]

TO LET—IN UNION OIL BLDG. [illegible] office suite, completely furnished, [illegible] phone, or will rent singly. Inquire [illegible] Union Oil Bldg.

TO LET—DESK ROOM OR ALL OF WELL FURnished office, reasonable.
ALBERT H. BEACH,
1023 Marsh-Strong Bldg. [illegible]

TO LET—NEW STORE, 771 BRAND BLVD., Glendale. Grocer, hardware and baker [illegible] building. Prefer drugs, meats or dry goods. [illegible] 71035. Rent $15.

TO LET—$3 TO $10 MONTH, ON CENTRAL [illegible] 5 stores. Also store at 922 [illegible] close-in. See MR. WARREN, 3725 [illegible] at fruit store.

TO LET—STOREROOM, 1003 SOUTH [illegible] street. $35 per month. Excellent [illegible] thickly-settled district. Balance of [illegible] ALCO REALTY CO., A2995.

TO LET—DRUG STORE, CORNER, NO COMPETItion, don't delay. 41st and Hoover. LAPHAM, 67444. Main 4801.

TO LET—STORE, 207 EAGLE ROCK AVE., [illegible] across from Garvanza School House. [illegible] commencing.

TO LET—FOR LEASE—SIX-FOOT STORE [illegible] east corner Hill and Fifth. Inquire [illegible] STORE.

TO LET—FINE LIGHT MEDIUM LARGE FRONT room. Both phones. 922 VAN NUYS BLDG. Rent reasonable. F6213; MAIN 4681.

TO LET—DRUG STORE, CORNER, NO COMPETItion, don't delay. First street and Hoover. LAPHAM, 67444. Main 4801.

TO LET—PRIVATE FRONT OFFICE OR DESK space, with both phones, in well-appointed office. 628 VAN NUYS BLDG.

TO LET—PART OF PRIVATE OFFICE, WITH telephones. See MR. SHAW, 227 [illegible] Broadway 4578.

TO LET—OR LEASE—GARAGE, 1248 S. [illegible] street, 50x155 ft.; elegant salesroom, [illegible] See P. J. HUMMEL, 423 Central Bldg. Main [illegible]

TO LET—STORES, NEW BUILDINGS, [illegible] and Burlington. Want meat market, [illegible] Free summer rent. 55574.

TO LET—PRIVATE OFFICE, 329 STORY BLDG. Reasonable rent. Stenographer and both phones.

TO LET—DESK, BOTH PHONES. [illegible] BLDG.

TO LET—$12.50, DESK IN FINE OFFICE, [illegible] phones, stenographer, etc. 928 VAN NUYS BLDG.

TO LET OR LEASE— Industrial and Business Sites.

FOR LEASE—CHEAP NEW 2-STORY BUILDING with basement, glazed brick front, good for manufacturing business. Good light and [illegible] cation. Do not overlook this opportunity. [illegible] quire 859 S. BROADWAY. Phone A3[illegible].

TO LET— Beach Property.

TO LET—WRITE LONG BEACH TENT CITY FOR prices. Housekeeping tents on ocean front. [illegible] for vacation.

TO LET— Poultry Ranches.

TO LET—3-4 ACRE CHICKEN RANCH, [illegible] modern bungalow, gas and electricity; [illegible] fruit trees; lots of chicken houses and [illegible] CALIFORNIA AVE., Bell, Cal. 20 minutes [illegible] Sixth and Main. Phone Boyle 3174.

TO LET— Farming Lands.

TO LET—LEASE FOR SALE OF 20 ACRES, [illegible] acres under irrigation, 10 acres [illegible] balance melon or hay land. This is a [illegible] and all farming implements for sale, [illegible] taken at once. L. B. TAYLOR, Burbank, [illegible]

TO LET — 160-ACRE IMPROVED FARM, [illegible] water, new houses, barn and [illegible] situated San Joaquin Valley, near [illegible] and railroad. Phone 72413. Owner, [illegible] ETT, 1818 W. 21st st.

TO LET—TO LEASE, RANCH 10 TO 20 [illegible] vegetable, hay, fruit and melon land. [illegible] 3, 5 or 8-room house, free rent to [illegible] TAYLOR, Burbank, Cal.

TO LET—80 ACRES, IMPERIAL, [illegible] part crop or $5 per acre. House, [illegible] W. 36TH ST.

TO LET—TWO ACRES AT ROSECRANS; [illegible] nursery or truck. Owner, WEST [illegible]

FOR SALE— Houses.

FOR SALE—$3150, WORTH $4250, [illegible] 6-room new bungalow in the southwest, [illegible] keep up payments. Buy this and [illegible] thousand dollars. See my agent, [illegible] Central Bldg. F1888.

FOR SALE—DO YOU WANT TO GET [illegible] fogs on a large level lot, in a [illegible] location, 650 feet above sea level and [illegible] utes from Fourth and Broadway? [illegible] perous neighborhood, six large rooms, [illegible] with a small cash payment, will [illegible] ble people who want a home. [illegible] owner, 320 Pacific Electric Bldg. [illegible] 10026; Main 1371.

FOR SALE—BEAUTIFUL NORTH [illegible] home, twenty minutes from Broadway, [illegible] to schools. Seven large rooms with [illegible] for two more upstairs. Elegant [illegible] fixtures. Furnace heat, automatic [illegible] pedestal lavatory, etc. Sixty-foot [illegible] ner, fine lawn and garden. At $5500 [illegible] than bank appraisal. Terms. [illegible] Investigate today. PHONE 5372[illegible]

FOR SALE—$100 CASH AND $15 A [illegible] this 6-room cottage with bath, [illegible] tricity; cement walks and curbs; [illegible] shed on rear of lot; this property [illegible] venient to Vermont ave. car line, [illegible] This is a roomy, comfortable home, [illegible] veniences, and the price is only [illegible] 5647 or 60127, and ask for MR. [illegible] get full particulars.

FOR SALE—MUST SELL MY 6 OR 8-ROOM [illegible] first class condition, large [illegible] fern room, sleeping porch, two-story [illegible] corner, close to first class car lines, [illegible] will make terms, owner, address [illegible] TIMES OFFICE.

FOR SALE—7-ROOM BUNGALOW ON A [illegible] street; three bedrooms, breakfast-room, [illegible] dining-room, and cabinet kitchen; [illegible] cement porch across full front of [illegible] elevated about two feet above [illegible] in, rear is fenced, and has [illegible] bearing fruit trees; this is [illegible] $3500; can make terms if desired. [illegible] box 588, TIMES BRANCH OFFICE.

FOR SALE—OR EXCHANGE—A NEW [illegible] Swiss chalet house of 6 rooms [illegible] with the latest built-in effects, [illegible] Price $6000, will take a good [illegible] Arlington district. This makes [illegible] a nice income besides; located [illegible] ST., close to Hoover. Phone [illegible]

FOR SALE—A BARGAIN, SOUTHWEST, [illegible] line. A home that is also [illegible] Near Manual Arts School.
J. C. HOVIS & COMPANY,
236-7 Bradbury Bldg.
MR. HOVIS, MR. [illegible]
Main 5458, F5[illegible]

FOR SALE — NO EXCHANGE; [illegible] new residence of ten rooms [illegible] with all modern improvements; [illegible] story garage, fruit, flowers, etc. [illegible] you wish to see it, call up [illegible] for appointment.

FOR SALE—A 5-ROOM HOUSE [illegible] out in the suburbs, but [illegible] minutes' ride on the car; [illegible] and red car lines; lawn [illegible] yard fenced. Lot is 40x125 [illegible] Ask MR. TEPSON, Main 5647 or [illegible]

FOR SALE—6-ROOM MODERN [illegible] Pasadena, choice location. [illegible] $5500. Easy terms. Phone [illegible]

TO LET—
Furnished Houses.

TO LET—BEAUTIFUL BUNGALOW HOME FOR 5 rooms, dressing room, bath, beautifully furnished, everything new, very cozy; worth seeing; $25 to shorter time, $1 to $1.50 day. ... 1506 Golden Gate ave. Sunset blvd. car.

TO LET—$16. BRIGHT 3-ROOM BUNGALOW, lawn, flowers, fruit trees, high, near Westlake, walking distance. 202 S. BURLINGTON. ... street car to Miramar.

TO LET—AT WESTLAKE PARK, 8-ROOM, FURNISHED home, piano, Victrola, silver, linen, ... everything, low rent, 5 bedrooms. 412 LAKE ST.

TO LET—NEW WHITE PLASTERED HOUSE, ... rooms, mahogany and Circassian finished and furnished, lawn, porches, scrupulously clean. Must be seen to be appreciated. $50. PHONE 74665.

TO LET—SEPTEMBER 1-10, 9 ROOMS, NEWLY furnished. 2206 W. 21st near Gramercy; $75 per month. PHONE 73250 for appointment.

TO LET—8-ROOM HOUSE, COMPLETELY FURNISHED, 4 bedrooms, garage, low rent. 141 W. ... ST.

TO LET—FURNISHED, 3 ROOMS, 1121½ CATALINA. Rent $9. Inquire at 1121. Phone BOYLE ...

TO LET — SANTA BARBARA COURT BUNGALOW apartments, three rooms and bath, furnished or unfurnished. Apply LEIGHTON HOTEL.

TO LET—$19 MONTHLY, 3-ROOM FURNISHED bungalow, modern. Call 163 N. CLARENCE. East ... car.

TO LET—COMPLETELY FURNISHED SIX-ROOM bungalow, oriental rug and piano, adults only; references; $45 per month. 77486.

TO LET—STRICTLY MODERN BUNGALOW, FURNISHED, unfurnished, 3 rooms, sleeping porch; ... PHONE 54585.

TO LET—CLEAN 6-ROOM FURNISHED HOUSE, ... yard. Call South 27718. 922 E. 48TH.

TO LET — ELEGANTLY FURNISHED 6-ROOM house, 3 bedrooms and sleeping porch, ... garage. 2404 SEVENTH AVE. 71971.

TO LET—NICELY FURNISHED 7-ROOM BUNGALOW, 111 Ave. 38. $25. OWNER, Vermont ...

TO LET—$20; FURNISHED 5-ROOM COTTAGE; ... walking distance. 1310 W. FIRST.

TO LET OR LEASE—
Stores and Offices.

TO LET—FINE OFFICE, ALL FURNISHED, SECOND floor Washington building. Rugs, desk, ... two telephones, typewriter. Part of suite, very cheap to good tenant. MR. CARTER, Washington Bldg.

TO LET—MEAT MARKET ALONGSIDE ESTABLISHED grocery, badly needed. Get in first. Also opportunity for barber or hardware. Corner ... and Hoover. LAPHAM, 67444. Main 4801.

TO LET—IN UNION OIL BLDG. TWO-ROOM office suite, completely furnished, including telephone, or will rent singly. Inquire ROOM ..., Union Oil Bldg.

TO LET—DESK ROOM OR ALL OF WELL FURNISHED office, reasonable. ALBERT H. BEACH, ... Marsh-Strong Bldg. F5002, M. 3172.

TO LET—NEW STORE, 771 BRAND BLVD., GLENDALE. Grocer, hardware and baker in same block. Prefer drugs, meats or dry goods. FRONT ... Rent $35.

TO LET—$5 TO $10 MONTH, ON CENTRAL AVE, ... stores. Also store at 922 Temple street, ... See MR. WARREN, 5725 Central av., ... store.

TO LET—STOREROOM, 1003 SOUTH FIGUEROA, ... $35 per month. Excellent location in ... settled district. Balance of month free. ... REALTY CO. A2985.

TO LET—DRUG STORE, CORNER, NO COMPETITION; don't delay. 41st and Hoover. LAPHAM, Main 4801.

TO LET—STORE, 207 EAGLE ROCK AVE, ... from Garvanza School House. School ... opening.

TO LET—FOR LEASE—SIX-FOOT STORE NORTH corner Hill and Fifth. Inquire ...

TO LET—FINE LIGHT MEDIUM LARGE PRIVATE ... Both phones. 922 VAN NUYS BLDG. ... reasonable. F9213; MAIN 4661.

TO LET—DRUG STORE, CORNER, NO COMPETITION; don't delay. First street and Hoover. LAPHAM, 67444. Main 4801.

TO LET—PRIVATE FRONT OFFICE OR DESK ... with both phones, in well-appointed office. ... VAN NUYS BLDG.

TO LET—PART OF PRIVATE OFFICE, BOTH phones. See MR. SHAW, 227 Security Bldg. ... 4579.

TO LET—OR LEASE—GARAGE, 1248 S. FLOWER ... ft.; elegant salesroom, low rent. ... J. HUMMEL, 423 Central Bldg. Main 2361.

TO LET—STORES, NEW BUILDINGS, EIGHTH ... Burlington. Want meat market, delicatessen, ... summer rent. 55574.

TO LET—PRIVATE OFFICE, $20. STORY BLDG. ... reasonable rent. Stenographer and both phones.

TO LET—DESK, BOTH PHONES. 402 SECURITY ...

TO LET—$12.50. DESK IN FINE OFFICE, BOTH phones, stenographer, etc. 928 VAN NUYS BLDG.

TO LET OR LEASE—
Industrial and Business Sites.

TO LEASE—CHEAP NEW 2-STORY BUILDING, ... basement, glazed brick front, good for manufacturing business. Good light and good ... Do not overlook this opportunity. ... S. BROADWAY. Phone A2633.

TO LET—
Beach Property.

TO LET—WRITE LONG BEACH TENT CITY FOR ... Housekeeping tents on ocean front. ... location.

TO LET—
Poultry Ranches.

TO LET—3-4 ACRE CHICKEN RANCH, 4-ROOM ... bungalow, gas and electricity; plenty of ... lots of chicken houses and runs; ... CALIFORNIA AVE., Bell, Cal. 20 minutes from ... and Main. Phone Boyle 3174.

TO LET—
Farming Lands.

TO LET—LEASE FOR SALE OF 30 ACRES, ... under irrigation. 10 acres mixed orchard, ... potatoes or hay land. This is a snap. ... farming implements for sale, cheap. ... once. L. B. TAYLOR, Burbank, Cal.

TO LET — 160-ACRE IMPROVED FARM, PLENTY ... new houses, barn and pumping plant, ... San Joaquin Valley, near town, ... Phone 72413. Owner, N. B. EVERETT, 1818 W. 21st st.

TO LET—TO LEASE, RANCH 10 TO 60 ACRES, ... hay, fruit and melon land. Choice of ... 8-room house, free rent to Nov. 1. L. B. ... Burbank, Cal.

TO LET—80 ACRES, IMPERIAL, SOME ALFALFA, ... or $5 per acre. House, hog fence. ... ST.

TO LET—TWO ACRES AT ROSECRANS; BERRIES ... or truck. Owner, WEST 4809.

FOR SALE—
Houses.

FOR SALE—$3150, WORTH $4250. THE BEST new bungalow in the southwest. ... payments. Buy this and you clear ... dollars. See my agent, R. D. LIST, ... Bldg. F1888.

FOR SALE—DO YOU WANT TO GET ABOVE THE ... a large level lot, in a high building ... 650 feet above sea level and only 10 minutes ... Fourth and Broadway? New place, ... neighborhood, six large rooms; $25 monthly ... small cash payment, will handle to ... who want a home. W. P. REYNOLDS, ... 720 Pacific Electric Bldg., 6th and Main. ... 1371.

FOR SALE—BEAUTIFUL NORTH WILSHIRE ... twenty minutes from Broadway, ... Seven large rooms with ... more upstairs. Elegant interior finish ... Furnace heat, automatic water heater, lavatory, etc. Sixty-foot east-front lot, ... lawn and garden. At $5500 is $1000 below ... appraisal. Terms. No agents. ... today. PHONE 557280.

FOR SALE—$100 CASH AND $15 A MONTH BUYS ... room cottage with bath, toilet, gas, electric, cement walks and curbs; lot 40x140, fenced, ... rear of lot; this property is located ... Vermont ave. car line, stores and ... rooms, comfortable home, ... and the price is only $1500. ... 60127, and ask for MR. BUELOW, ... particulars.

FOR SALE—MUST SELL MY 8 OR 9-ROOM HOUSE ... condition, large cellar and furnace, ... sleeping porch, two-story garage. ... to first class car line. ... terms, owner, address ... OFFICE.

FOR SALE—7-ROOM BUNGALOW ON A ... three bedrooms, breakfast-room, living-room, ... and cabinet kitchen; hardwood floors ... porch across full front of house, ... fenced; also have sidewalk, ... is fenced, and has shed and variety of ... fruit trees; this is a splendid home ... make terms if desired. ... TIMES BRANCH OFFICE.

FOR SALE—OR EXCHANGE—A NEW DOUBLE ... house of 6 rooms each ... latest built-in effects; rent ... will take a good lot in Wilshire ... district. This ... located at ... to Hoover. Phone Vermont ...

FOR SALE—A BARGAIN, SOUTHWEST, ON CAR ... A home that is also income property, ... Manual Arts School. J. C. HOVIS & COMPANY, 226-7 Bradbury Bldg. MR. HOVIS. MR. KEMPER. Main 8456, F5226.

FOR SALE— NO EXCHANGES; A WELL BUILT ... residence of ten rooms in Wilshire district; ... modern improvements; lot ... fruit, flowers, etc. Price ... to see it, call up ... HOME PHONE ...

FOR SALE—A 5-ROOM HOUSE FOR $1500, ... the suburbs, but right downtown; ... on the car; convenient to ... car lines; lawn is in, ... Lot is 40x125 feet; ... STEPSON, Main 5647 or 60127.

FOR SALE—6-ROOM MODERN BUNGALOW, ... choice location, $4500 ... easy terms. Phone OWNER, ...

Classified Liners.

FOR SALE—
Houses.

FOR SALE—STORY AND HALF BUNGALOW THAT ... and herein lies its attraction.

... six rooms and sleeping porch, massive ... chimney, with cobblestone trimmings and ... porch floor; living and dining-room ... front; living-room ... in color; dining-room a feature in ... giving a very pretty effect ... fixtures in dining-room to match ... brick fireplace and built-in bookcases ... floors in dining and living-room; ... buffet and indirect lighting ... bedrooms in white enamel, light ... in bathroom and in white ... on back porch; this property is ... southwest, on Grand ave. car line; ... neighborhood built up and settled ... high-class restricted district. Church ... convenient; this house is to be ... terms made to suit. To ... phone GEO. B. PERKINS, Main ...

FOR SALE—NO CASH, BALANCE LIKE RENT. 6-ROOM BUNGALOW, ONLY ONE BLOCK OF BEAUTIFUL WEST ADAMS BLVD. ... CENT FARE ON YELLOW CARS AND ... MINUTES RIDE. A BIG HOME WITH ... FEATURES, HARDWOOD FLOORS, ... DINING-ROOM, BREAKFAST-ROOM ... KITCHEN, TWO BEAUTIFUL BEDROOMS, VERY CONVENIENT TO PERFECT BATH, ... PORCH WITH LAUNDRY TRAY. THIS IS A BRAND NEW HOME AND ... BEEN OCCUPIED. WHY PAY RENT ... CAN OWN SUCH A BEAUTIFUL BIG ... HOME FOR ONLY $2250, ON THE ... GO OUT TODAY. TAKE WEST ... MARKED THROUGH, GET OFF AT ... PARK, AGENT AT TRACT OFFICE ...

FOR SALE—... every ad you read in Sunday's papers ... find one house that you can buy as ... the house I am offering. One is 2837 ... lot 50x150, 6-room bungalow, cost ... I will sell for $2150. The other is ... bargain in Los Angeles. 10 rooms, ... 50x150 on Adams street. I would give ... but the house is rented for $35 per ... before rents were reduced the house ... per month. $1750 cash and assume ... will take it, and you can't duplicate ... bungalow for $2750, you can't duplicate ... house for $4800. No phone calls except ... appointments, information at the office only. J. C. FLOYD, ... Main 1945. A1844.

FOR SALE—TYPICAL CALIFORNIA STYLE—$2950. ... bungalow, beautiful high-class type, 5 rooms, ... similar to the model California bungalow ... on a street of 30 others; ... roof over a large cement porch; in ... neighborhood, on Grand ave. car ... white brick fireplace; built-in ... floors, white enamel kitchen and ... in front of door; on tree-lined 80-... 25 minutes from Seventh and Broadway ... exterior, bright, cheerful interior; ... of $2750 this week sacrificed at $2950; ... monthly. Call G. F. KIRBY, Vermont 821.

FOR SALE—6-ROOM BUNGALOW—$3000. ON RENTAL TERMS. ... locality, reached by newly ... Santa Barbara ave., and three car ... 25-foot cement porch. Altogether a ... bungalows and distinctively individual. ... modern comfort and improvement, ... bookcase, writing desk, buffet, ... beautiful fixtures, etc. Price ... at once, as it is very desirable ... immediately. Small payment ... with balance monthly like rent. ... Broadway. 60107. Main 2543.

FOR SALE—$50 CASH AND $27.50 PER MONTH. ... new modern bungalow, near Grand ... in southwest; very large cement and ... porch, extra large living-room, elegant ... kitchen equal to those found in four ... thousand dollar homes; large hall, two ... and large bathroom; cannot be ... for the price of $3350. The above terms ... Call Main 5647, or 60127, J. ...

FOR SALE—HOUSES AND BUNGALOWS in the Educational Center. $2000 and upwards. Easy Terms. DEAL WITH OWNERS. VAIL & CRANE CO. 1026 W. P. Story Bldg. Phones Bdy. 1389.

FOR SALE—MUST SELL NEW 6-ROOM BUNGALOW; ... have been asking $3400 ... will sell for $2850, ... $25 monthly, including all payments ... living-room, has brick fireplace, bookcases, ... lots of windows; dining-room has ... three enameled bedrooms; enameled ... kitchen with woodstone drain; abundance of light and air; in southwest, close to ... car line. Restricted district, fenced; ... For particulars phone MR. ..., Main 5647. Home 60120, evenings ...

FOR SALE—BARGAIN BY OWNER, IN NORMAL SECTION. $500 cash. ... 7-room bungalow, living-room 15x... mantel, across the end, breakfast-... something out of the ordinary, ... kitchen, hardwood floors throughout. ... garage. Lot 57 feet wide. I have ... will sell one, make me an offer. This ... 728 N. KENMORE AVE. Call ...

FOR SALE—BEAUTIFUL NEW RESIDENCE. ... district, my business compels me to ... do not care to rent; lot 50 ... three baths; cement basement; furnace ... garage; finished in mahogany; oak ... white enamel walls ... and silk; I think I have the best ... home in the city. Price $17,000; ... terms to responsible ... box 538, TIMES BRANCH OFFICE.

FOR SALE—MY BEAUTIFUL CALIFORNIA HOME ... section. Spacious living-... dining-room with French windows, ... equipped kitchen, cozy breakfast-... airy bedrooms, all leading to fine ... Garage with ... owner, care ST. ANDREWS ... Take 11th st. car. Phone 74487.

FOR SALE—$100 CASH AND $20 PER MONTH. ... new modern gray bungalow, located ... residence section in the ... must be sold; has large porch, ... all modern built-in features, ... value to most of the $3000 homes ... on the above terms will buy ... payments of $20 include interest. ... Your chance to buy a good ... at a bargain price on rental terms. ... J. L. BROWN.

FOR SALE—$5250, REDUCED FROM $6750 FOR ... cash, new bungalow, upper Wilshire ... near Normal School, on beautiful 100-... boulevard; east front lot 50x... large bedrooms or sleeping porches ... with separate bath; very large stone ... on front and side; hardwood ... French doors from dining-room ... beautifully papered and ... under value. CRAIG, owner, 623 ... Bldg.

FOR SALE—ACCOUNT DEATH OF MY WIFE AND ... city; compelled to make tremendous ... in my home. Listen, 5-room bungalow, ... toilet, electricity, lavatory; beautiful ... street work, walks, big lot; near ... quick, only $1550; yes, furnished ... Call 1521 E. 53RD; owner.

FOR SALE—NOTHING DOWN, $25 PER MONTH. $2800. ... new 6-room bungalow and garage, quarter-... stone mantel, clock built in, mirror ... basement, cement drive to garage. Phone VERMONT 939.

FOR SALE—... house, lot 40x180, on New Depot ... Street paved, sewer in. Price $1750. ... 1001 Marsh-Strong Bldg. ... Main 1533.

FOR SALE — NO REASONABLE OFFER REFUSED. ... any bride would be proud ... lot taken in part payment. ... STANDARD SECURITIES CO., 704 Hollingsworth ...

FOR SALE—OR EXCHANGE—FOR DOWNTOWN ... property, one of the best built homes in ... district, a home like you have always ... For particulars address owner, P.O. ... Alhambra, Cal.

FOR SALE—WILSHIRE, ABSOLUTELY BEST BUY ... seven-room bungalow, way ... down, balance $25 month. Owner, ... CENTRAL BLDG. F5360.

FOR SALE—BARGAIN. MY NEW 2-STORY, 8-... in Wilshire district, near good ... 4 large bedrooms, sleeping porch, ... beautifully finished throughout; ... PHONE 54581.

FOR SALE—8-ROOM MODERN HOUSE, 50-FOOT ... Main and Washington st., worth $7500, ... it go for $5500, $2000 cash. ... SAN PEDRO ST.

FOR SALE—FURNISHED 6-ROOM BUNGALOW ON ... near Wilshire, built as a home, ... grounds. Owner leaving ... any reasonable offer. WEST ...

FOR SALE—OR EXCHANGE—10-ROOM MODERN ... West Adams district, bank appraisal, $10,000; will take clear property ... for equity. Address S, box ... OFFICE.

FOR SALE—OR EXCHANGE—10-ROOM MODERN ... West Adams district; bank appraisal ... $10,000; will take clear property ... for equity. Address S, box ... OFFICE.

FOR SALE—2-STORY, 8-ROOM CORNER RESIDENCE; ... high class, built-up section; mortgage ... will take $4250; lease $40 per month.

FOR SALE—BARGAIN, 5-ROOM MODERN BUNGALOW, ... palms, flowers. $288, easy ... VAN NESS AVE. Call 1982 W. 43rd ...

FOR SALE—LOOK! IMAGINE! 2-STORY 8-ROOM ... (Wilshire district.) Far below ... action wanted. Half cash. Nice ...

FOR SALE—OR EXCHANGE—$500 EQUITY IN ... bungalow, all improvements. Inquire ... F. MOSHER, 2105 Maple ave. Phone ...

FOR SALE—HAVE MUST SACRIFICE, MODERN ... bungalow on high ground, close in, ... flowers, garage. MR. KING, ...

FOR SALE—
Houses.

FOR SALE—HOUSE AND LOT, INCLUDING household furniture and fixtures, on Hobart blvd. Must sell because leave country. For particulars call OHASHI, room 19, 235½ E. First st. A3134.

FOR SALE—ONLY $2450, $25 CASH, BUYS ONE of the prettiest brand new bungalow; a dream; close in, 41st st. P. J. LEAVER & CO. owners, 821 Investment Bldg. Main 8988; F7256.

FOR SALE—FIVE-ROOM NEW BUNGALOW, JUST completed. Good location, 1610 W. 45th st. Vermont Ave. Square, Grand ave. car, get off at Harvard Blvd. VERMONT 3080.

FOR SALE—$650. PACIFIC PORTABLE BUNGALOW, 4 rooms, bath and screen porch, plumbing, wiring, built-in effects, large veranda and pergola. Terms. THORPE, A1687.

FOR SALE — MY $650 EQUITY IN A 4-ROOM modern bungalow, Boyle Heights or $450 cash. Phone MR. COLLINS, between 8 and 5. Broadway 6680.

FOR SALE — BEAUTIFUL 5-ROOM BUNGALOW, hardwood floors, garage, etc. Must leave in few days. Will trade $1200 equity at $600. Must act quick. DAVIS, 720 Beacon st.

FOR SALE—HOUSE AND LOT, 50x150, NEAR CAR line, east side. Price $900. Call at 477 CLIFTON ST.

FOR SALE—ABSOLUTELY NEW 7-ROOM BUNGALOW. Very modern in every respect. Splendid locality, reasonable terms at 1212 W. VERNON AVE. Phone South 2538-W.

FOR SALE—FIVE-ROOM COTTAGE, COMPLETELY furnished; corner lot, fine view of ocean; will take clear lot in city as part payment. Apply 204 RUSKIN AVE., Hermosa Beach.

FOR SALE—$150 CASH, 7-ROOM MODERN; Vermont Square. 2030 W. 41ST DRIVE. Owner, Vermont 2825.

FOR SALE—6-ROOM MODERN BUNGALOW, WITH furnace, garage, etc. In high location. Call 63156 or MAIN 8884.

CONTRACTORS—
And Builders.

WE WILL BUILD YOU A BUNGALOW FROM TWO rooms to eight rooms, costing from $200 to $5000; can build you a splendid 5-room bungalow with all conveniences, for $750.

Our free drafting department is at your service. Building loans, 7 per cent. No commission. Bring this ad. and receive beautiful bungalow book free. 25c by mail.

HOMESEEKERS' BUILDING CORPORATION. A5516. 504-508 Black Bldg. Bdwy. 38.

FOR SUBSTANTIAL, DURABLE BUILDING AND 7 per cent. building loans, see R. W. SNELL, 20 years building in Los Angeles. 502 Stimson Blk. 60068—Main 6261.

ATTENTION, BUILDERS! I HAVE A BUSINESS corner southwest and wish to build store building. Lot partly incumbered with trust deed. See GIBSON, 112 S. Spring st.

SEE "THE MAN WHO KNOWS" ABOUT THOSE plans. CHAS. M. MOFFETT, Master Builder, suite 810 San Fernando Bldg.

LET US WORRY, NOT YOU. WILL FINANCE anything; jobbing done in a hurry. SHEETS BROS., 4231 Woodlawn ave. 29087; South 5322.

FOR SALE—
City Lots and Lands.

FOR SALE—

NOTICE TO BUILDERS.

MANUAL ARTS TRACT.

160 CHOICE RESIDENCE LOTS.

PYRAMID INVESTMENT CO.,

525-526 Union Oil Bldg., Los Angeles, Cal.

Having completed the paving of the streets in its Manual Arts Tract, situated in the square bounded by 43rd street, Normandie, Vernon and Vermont avenues, now offers 160 very choice restricted residence lots for sale in that tract at very low prices and on easy terms. If you desire a homesite or an investment you should see this tract before buying anywhere. Manual Arts Tract lies between Normandie avenue grammar school and Manual Arts High School, and is in easy walking distance of the University of Southern California and Exposition Park.

This tract has every advantage that a choice residence subdivision should possess, schools, churches, freedom from flood waters, garden soil, sewers, water, gas, sidewalks, wide parking, curbs, gutters, paved streets and reasonable restrictions.

The tract office is at 42nd place and Vermont avenue. Take Vermont avenue car to the office and the gentleman in charge will show you the tract or call Mr. Bray at the tract office, using Vermont 1768; or call MR. WEBB at the company's office, using Main 368 or A1698, and Mr. Webb will show you the tract.

FOR SALE—SPECULATORS OR BUILDERS, DON'T miss this; non-resident just listed with me three choice lots on Gramercy Place. No reasonable offer refused. Will sell one, two, or all; prices $1100, $1150, and $1500; terms cash, or might accept part clear exchange. I can get a cracker-jack deal for quick action; owner must have some cash. Run out today and let's get our heads together. Take W. Jefferson car. I'm right on corner of Jefferson and Gramercy. E. E. WILSON, Phone West 5100.

FOR SALE—
NOTICE TO INVESTORS, HOMESEEKERS OR SPECULATORS.

Who will make a cash or ½ cash offer for that beautiful large 150x150-foot corner, West Adams and 7th ave., one of the finest residence corners in all Los Angeles. High, sightly, beautiful. Also want offer for S.E. corner Washington and Oxford, 100x100, fine corner. If interested come and see the owner at 501 WASHINGTON BLDG.

FOR SALE—
NOTICE.

The S.E. corner of East 7th and Crocker sts., near the center of city, 57⅛x110 to alley.

A fine business corner if properly improved. The present improvements pay $130 per month. If interested and have the cash, a low price would be accepted.

See L. S. CHAPMAN, 501 Washington Bldg.

FOR SALE—
Lots for bungalows.
Lots for bungalow courts.
Lots for double houses.
Lots for apartments.
These lots are all in the educational center.
VAIL & CRANE CO.,
F4443. 1026 W. P. Story Bldg. Bdwy. 1389.

FOR SALE—TWO BEAUTIFUL VIEW LOTS, IN the southwest, one block from 5c car line; one at El Segundo, 3 blocks car line, east front, 50 x140; or will exchange equity in all for clear lot, or will assume on bungalow close to red car line, any direction except southeast; owners only. Address 1350 E. 48TH PLACE.

FOR SALE—RAMONA PARK.

The finest suburban property tributary to Los Angeles. Twenty minutes on Covina line with frequent service. Decided reduction in prices. Terms $100 down, balance $10 per month. Automobile at your service. JONATHAN S. DODGE, 353 S. Hill. 60280.

FOR SALE—CHEAPEST LOT IN LOS ANGELES, 60x150; ADJ. WILSHIRE BLVD., $1250. Never has there been such a sacrifice known in the Wilshire district, magnificent surroundings, paved streets, etc.; call at once to secure this bargain. A3862. JOHN O. SHALEY & CO., M. 2165.

FOR SALE—JUST A LITTLE THE NICEST AND only 14 minutes from Fourth and Hill sts., on improved streets, are our bungalow lots at $650, on easy terms. ALEX CULVER, owner, Culver Block, 238 W. First, corner Broadway. Phone F3268.

FOR SALE — A BUNGALOW LOT IN A COSY neighborhood, only 14 minutes from Fourth and Hill sts., out Sunset blvd., for $650; very easy terms. ALEX CULVER, owner, Culver Block, 238 W. First st., corner Broadway. Phone F3268.

FOR SALE—A SPECIAL SNAP OF TWO HALF-acre lots, No. 9 and 10, block 6, South Los Angeles addition; make offer above $900 mortgage; might exchange for clear Seattle, about same value. E. H. R., 3631 INTERLAKE, Seattle, Wash.

FOR SALE—OCCIDENTAL COLLEGE PEOPLE, attention. If you want to buy the best location in the tract, with campus and boulevard frontage, for 70 cents on the dollar of original list price, see me before you build. Address A, box 535, TIMES BRANCH OFFICE.

FOR SALE—
$500 cash buys equity in fine Wilshire district lot, worth $2800, subject to $1000 mortgage; an extraordinary offering. See MR. DIMMICK, 1015 Marsh-Strong Bldg. Or phone Main 1273.

FOR SALE—WILL SACRIFICE MY LARGE RESIDENCE lot on 62nd st. west of Vermont ave. for $600 cash. Tract price for lots same locality $950. Must have money. See me at once. A. M. GREEN, 3089 Kingsley st. Phone WEST 275.

FOR SALE—$2600, LOT ON WASHINGTON 61x150, elegant location for flat, residence or business block. This is $900 underpriced. Must be sold this week. See SANBORNE, 4416 Washington.

FOR SALE—100x122 FT. CORNER ON CAR LINE, 5-room house, trees, all improvements. Fine location for double houses or flats. Make offer. 1505 ECHO PARK AVE.

FOR SALE—SNAP IN A NICE BUILDING LOT ON South Grand ave., worth $1500, if sold quick $750 will take it. Call see owner, 5829 MONETA AVE.

FOR SALE—LOT 65X130, MANHATTAN PLACE near Pico, worth $3500, for $1750 cash. Also lot 60x150 east front, Third avenue, Westchester place, worth $5000. Will take $3500 CASH. Phone 72381. No agents.

FOR SALE—LOT 50x150, HALF BLOCK CAR LINE, near Palms, almost give it away; little cash. Call owner, MAIN 7775.

FOR SALE—MUST SACRIFICE, SOUTHEAST CORNER Fifth st. and Harvard blvd. Fine high-class surroundings. PHONE 73839.

FOR SALE—VALUABLE LOT CLOSE IN, WEST 38th Place, for $325 less than actual worth. All improvements. $25 cash for possession. MAIN 2251.

FOR SALE—
Acreage for Subdivision.

FOR SALE—TRACTS FROM 1 ACRE UP TO 100 acres in size, in the path of the city's rapid growth, Los Angeles to Venice. We are headquarters for this district. Phone us for auto or free map. HARRY H. CULVER CO., second floor, Hollingsworth Bldg. 60632 or Main 8045.

FOR SALE—
Business Property.

FOR SALE—EAST FRONT LOS ANGELES ST. LOT, alley paved, for $250 per foot, some income; terms; you bargain hunters take notice. Owner, 952 S. BROADWAY.

FOR SALE OR EXCHANGE—
Income Property.

FOR EXCHANGE—$18,000, 15-ROOM, CORNER, walking distance, for acreage near Tehachapi. MR. BETHEL, 224 Central Bldg. 66450; Main 5225.

FOR EXCHANGE — BRAND NEW FOUR-FLAT building, strictly modern, A1; located on Vermont ave. Price $17,500. Submit city or country to $12,000. WESTPHAL, F2745, 711 Delta Bldg.

FOR SALE OR EXCHANGE—
Income Property.

FOR EXCHANGE—$20,000 TO $80,000, INCOME property; want cheap land or semi-business property and assume. R. D. LIST, 1021 Central Bldg. F1888.

FOR EXCHANGE—HAVE $75,000, 7 PER CENT., FIRST MORTGAGE ON THREE-STORY BUSINESS BLOCK IN THE HEART OF THE DOWNTOWN DISTRICT. WILL ACCEPT HIGH CLASS RESIDENCE WILSHIRE DISTRICT PREFERRED—UP TO $35,000, BALANCE CASH. CAN BORROW $40,000 ON THE MORTGAGE. SEE MR. COOPER, 200 MARSH-STRONG BLDG. 10175. MAIN 5045.

FOR SALE—$5000, SACRIFICE, ON ONE OF THE BEST PAYING 32-ROOM APARTMENT-HOUSES IN THE CITY. BUILT LESS THAN YEAR AGO. FINE LOCATION. WILL CLEAR 12 TO 15 PER CENT. CASH PAYMENT, GOOD TERMS ON BALANCE. ADDRESS OWNER, A, BOX 584, TIMES BRANCH OFFICE.

FOR EXCHANGT—$30,000. FIRST-CLASS SECOND MORTGAGE IN FORM OF TRUST DEED, DUE TWO YEARS, 7 PER CENT. PAYABLE SEMI-ANNUALLY. ALSO CLOSE IN SEMI-BUSINESS PROPERTY. CORNER, $25,000. CLEAR. WANT IMPROVED COUNTRY PROPERTY CLEAR. SEE MR. COOPER, WITH ROBERT MARSH & CO., 200 MARSH-STRONG BLDG. 10175. MAIN 5045.

FOR EXCHANGE—MODERN FOUR-FLAT WITH bungalow in rear, income $115 per month. Value $12,500. Mortgage $3000, 3 years, 7 per cent. Want small improved ranch near city for equity. Ranch must be CLEAR, OWNERS submit in writing or call. TRACY, with PETER NOLAN & CO., 304 Union Oil Bldg.

FOR EXCHANGE—GUARANTEED $15,000 FIRST MORTGAGE, 6 PER CENT. BONDS FOR IMPROVED UNINCUMBERED CITY PROPERTY. THIS IS AN OPPORTUNITY TO TURN YOUR PROPERTY FOR SURE NET 6 PER CENT. INCOME NO ASSESSMENTS OR TAXES. SEE MR. COOPER, WITH ROBERT MARSH & CO., 200 MARSH-STRONG BLDG. 10175. MAIN 5045.

FOR EXCHANGE—NEW FLATS ON 100-FOOT LOT in Westlake district, all rented to good tenants, $35,000; mortgage $14,000. Want clear vacant land or lots for equity. JONATHAN S. DODGE, 353 S. Hill. 60280.

FOR EXCHANGE — $35,000, CLOSE-IN INCOME apartments, furnished, all modern conveniences, steam heat, etc. Want walnut, orange, lemon or alfalfa ranch or city lots or houses. F6580; Broadway 4536. 600 LANKERSHIM BLDG.

FOR EXCHANGE—WANTED, $9000 HOME, CLEAR, for new flats, Hollywood. Subject to $6000. Income value $130. HOLWAY, F3451, 304 Wilcox Bldg.

FOR SALE—
Industrial Property.

FOR SALE — BIG BARGAIN, ABOUT 1 ACRE, corner, very fine, close in, Tropico industrial; street work, all improvements and conveniences; cheap power and lights. Address OWNER, 504 N. Brand blvd., Tropico.

FOR SALE—AT VERNON CITY, ABOUT 8 ACRES of land, M. G. VERDUGO, R.F.D. 13, box 5, or Home phone Glendale 622.

FOR SALE—
Real Estate, Miscellaneous.

FOR SALE—$50. EXCEPTIONAL INVESTMENT. Must sacrifice Canadian lot, gateway to recently opened rich territory on new Transcontinental. Investigate. Address A, box 591, TIMES BRANCH OFFICE.

FOR SALE—24 ACRES, 1¼ MILES FROM GARDEN Grove, toward Anaheim; also cottage, 5 rooms, near Echo Park, city. KERR, 961 E. 12th. 25360.

FOR SALE—
Suburban Property.

FOR SALE—

$1050.

RAMONA ACRES.

Extra size, full one and one-third acres, high and sightly location, commanding beautiful view of the San Gabriel Valley. Ideal for poultry ranch and suburban home. Close to school, stores and churches. Street graded, water piped and only 25 minutes from Sixth and Main sts. Small terms arranged to suit. Come in and make appointment for FREE trip to Ramona Acres. JANSS INVESTMENT COMPANY, 611-613 South Hill st. Home 10345 or Broadway 2468.

FOR SALE—

RAMONA ACRES.

Close to cars, and with city conveniences, is this beautifully located acre; $50 cash and balance $10 month are the terms; why not live in the best locality. See us.

MARSHALL REALTY & INVESTMENT COMPANY, 1212 Hollingsworth Bldg. Phone F6672.

FOR SALE—NEAT AND ATTRACTIVE SUBURBAN place, consisting of 12⅞ acres in full-bearing walnuts; new 6-room bungalow, garage; chicken equipment; water system, etc.; this property is close to two boulevards and P. E. car line, San Gabriel Valley.
F7764. SOUTHLAND REALTY CO.,
Bdwy. 1056. 419 Laughlin Bldg.

FOR SALE—5 OR 10 ACRES BEARING ORCHARD Van Nuys, two street frontages, good soil, no wash. One block from car and boulevard, close to aqueduct. Water can be piped at any time. Price $550 per acre. Terms. Address OWNER, A, box 595, TIMES BRANCH OFFICE.

FOR SALE—MUST HAVE SOME CASH, WILL SACRIFICE my five acres near Huntington Park, $700 per acre; some terms. TRACY or WILLIAMS, with Peter Nolan & Co., 304 Union Oil Bldg. A5632. Main 4795.

FOR SALE—5-ROOM SWISS CHALET, CORNER, high ground, 50-foot lot; fruit trees, flowers; near Inglewood; worth $1500; $800 cash takes it. Investigate. Address A, box 536, TIMES BRANCH OFFICE.

FOR SALE—TWO ACRES IN WALNUTS—Toward foothills, 28 minutes from city, near two car lines and boulevard, set to large bearing walnut trees, and some other fruit, fine soil, $1500; terms. GARTON & TORIAN, 211 Laughlin Bldg. 815 S. Broadway.

FOR SALE—EXCLUSIVE HIGH-CLASS RESIDENTIAL property near Santa Monica. Will sacrifice at 50 cents on the dollar for immediate sale. $3500 will handle. Address S, box 295, TIMES OFFICE.

FOR SALE—WHO WANTS TO BUY NICE 6-ROOM furnished home, complete with garage. Gas and electricity, 2 kinds fruit trees, chickens, garden, tools, etc. Price $1500. Let owner. HOWARD WESTOVER, 115 S. 13th, Sawtelle, Cal.

FOR EXCHANGE—10 ACRES, 7-ROOM MODERN house, barn. Price $85,000; mortgage $3000. Want city or suburban to same value. HARRY GRANT, Willowbrook.

FOR SALE—10 ACRES CLOSE IN, BARGAIN, good terms if desired; come in and let us show you this. Call 825 INVESTMENT BLDG. A1401.

FOR SALE—FINE ACRE AT HAWTHORNE FOR $625, if sold this week. Half or all cash. GEO. W. JONES CO., 418 Hibernian Bldg.

Alhambra.

FOR SALE—LOOK, LARGE SIX-ROOM BUNGALOW, ¼ acre, improved, close-in property, ideal for chickens, worth $4000. Owner must sell. Price $3000. Small payment down, balance like rent. See JESS N. RUSSELL, corner Main and Marengo, Alhambra. Take Alhambra car to Marengo ave.

FOR SALE—TERMS, SAN GABRIEL VALLEY lands, richest soil in the world, small ranches, one acre up. See SNIDER, 18 E. Main st., Alhambra.

FOR SALE — $700 UNDER VALUE, BEAUTIFUL lot, on S. Cordova st., Alhambra; terms. OWNER, 205 N. Los Angeles st. A5473. Broadway 8098.

Monrovia.

FOR SALE—ATTRACTIVE SMALL 5-ROOM BUNGALOW, nice neighborhood, all city conveniences, lawn front and rear. Property is next to owner's own home. Prefer to sell to desirable small family. Price $3000. Will sell on terms, take clear lot as part payment, or discount for substantial cash payment. Long distance, either phone, Monrovia, Red 157. Or take Monrovia cars, get off at Mayflower ave., walk two blocks away from mountains. Ask for J. E. MACINTYRE. Or write, Box 462, Monrovia, Cal.

HOLLYWOOD—

FOR SALE—OR EXCHANGE—HOLLYWOOD FOOThills, 7-room modern bungalow; garage, corner, $6500; mortgage $2000; want Pasadena, suburban or beach, clear. Call 327 W. THIRD ST., city. A3307. Main 8561.

TO LET—10-ROOM HOUSE, FURNISHED, NEAR high school, by appointment. PHONE 57726.

PASADENA—

FOR SALE—LOCATION NEAR S. ORANGE GROVE ave. Two-story, eight-room house, good condition, modern plumbing, furnace. Large lot, 97x 212, improved with all kinds of trees and shrubbery. Price $6000. Less than value of lot alone.

GRABLE & AUSTIN, 87 S. Raymond ave., Pasadena.

FOR SALE—
Beach Property.

FOR SALE—FINE CORNER LOT ON THE SAND at the most popular and best beach city. Snap. Will sell to colored buyer. Address R, box 117, TIMES OFFICE.

Seal Beach.

FOR BARGAINS IN SEAL BEACH PROPERTY SEE A. L. HAVERS. Ocean ave., Seal Beach.

Manhattan Beach.

FOR SALE—SIGHTLY LOT, 2 BLOCKS FROM water and business street; only $250, $50 down, $10 per month; come and see it. DAUGHERTY, 409 Marine ave., Manhattan Beach, city phone Main 4106.

Venice and Ocean Park.

FOR SALE—CORNER LOT, 37 FEET ON ASHLAND ave. and 125 feet on Highland; a view that can never be obstructed; finest location and best elevation in Ocean Park; will take $300 down, balance can be arranged. Address Owner, A, box 589, TIMES BRANCH OFFICE.

TO LET—BEAUTIFULLY FURNISHED 6-ROOM flat (with garage,) at 33 Breeze ave., Venice, at $40 per month until July 1 next year. Call at premises, or Phone A1032, R. B. STEPHENS.

FOR SALE—
Country Property.

FOR SALE—OR EXCHANGE—

MORAL—BUY WHILE BUYING IS GOOD.

$40,000.

257 acres of the most beautiful land in California, 125 acres planted to choice apples, such as Bellflowers, Winter Bananas, Jonathans, etc.; 3 miles from railroad; good 5-room modern bungalow, fine water, barns, implements, etc.

I want to trade this for a good apartment house or income property of some kind, or submit. I will make a quick deal with some one.

See RUSSELL ARMSTRONG,

205 Douglas Bldg.

Corner Third and Spring streets.

FOR SALE—

OPPORTUNITY FOR PROFIT.

10 acres of beautiful rich foothill land near Los Angeles and adjoining city of 6000 people. Deep, productive soil. Abundance of cheap water for irrigation and domestic purposes from big irrigation system. Gravity flow. Worth $125 an acre to the land. 100 shares of valuable water stock FREE. Perfect location. This land should make money for you. $250 an acre on easy terms. After the first small cash payment I will arrange the balance to suit. G. H. MACGINNIS, 611 S. Hill st. Home 10345.

FOR SALE—A GILT EDGE PROPOSITION. 1037 acres of land, one and four miles east of the town of Oleta in Amador county, California, the price is more than right. 300 acres of the land is well suited for fruit or grain, well improved, the balance, 737 acres, is good pasture and timber land, terms one-half cash, balance secured by trust deed on the property at bank interest. Address all communications in references to property to WILLIAM BROWN, Postmaster, Oleta, Cal.

FOR SALE—A SPLENDID SMALL 5½-ACRE RANCH located on the boulevard and R.R., close to Santa Ana, A1 soil; house and barn and pumping plant, for a short time this can be bought very cheap, $1000 cash needed. Call at once and get this fine suburban home. A. ANDERSON, 123 S. Broadway A3422; Main 2194.

FOR SALE—WILL SACRIFICE 23 ACRES BEARing alfalfa ranch, 3-year stand, near Hemet, for less than two-thirds of what I have sold similar adjoining property. Must raise $1500 in 30 days. Money in hogs. Will pay big bonus to get place back later. Address A, box 530, TIMES BRANCH OFFICE.

FOR SALE—160 ACRES IN PALO VERDE VALley, 40 acres under cultivation; private water right; No. 1 land; 2 miles from town. Will sell for one-half its real value. Owner here for few days. Get particulars. LEITTLEJOHN, 1327 W. 30th st.

HUNTERS' PARADISE—500 ACRES FOR $2000. $560 can stand. $500 worth of diamonds, balance cash. Monterey county; fine creek, lots of timber; road; lots of deer. G. L. STOUGH, 149 East St. James st., San Jose.

FOR SALE—400 ACRES, SUITABLE FOR FRUIT, nuts, alfalfa, grain, beans, etc. Water developed, near Paso Robles, only $50 per acre; $5 per acre cash and $10 per acre per year. See owner. PLAISTRIDGE with CRIM, 333 S. Hill.

FOR SALE—10 ACRES LEVEL LAND, FENCED, near San Jacinto, $1350, adjoining improved worth $400 per acre. $550 cash, terms. O. P. SMITH, 905 Haas Bldg.

FOR SALE—A SECTION OF THE BEST DESERT agricultural land on Pacific Coast. All level and water developed. Soil superior to Imperial Valley. On railroad. Adapted to either a poor man's or millionaire's plan of improvement; 6 hours from Los Angeles. Address O, box 207, TIMES OFFICE.

FOR SALE—LAND, 10 ACRES EACH AT LANKERshim and Dundee. Owner leaving country, will sacrifice at low rate. For particulars call ROOM 19, 235½ E. FIRST ST. Phone A3134.

FOR SALE—ABOUT A SECTION OF LAND IN Kern county, North McKittrick front; very cheap. Will sell in 80-acre lots, or all. Write GEO. THOMPSON, Hanford, Cal. 328 E. Ivy st.

FOR SALE—40 ACRES FOR $1000. Level river bottom silt soil. Ideal hog ranch. CROCKER, 221 W. Fifth, Room 29.

Riverside.

FOR SALE—BEAUTIFUL ORANGE GROVE HOME, 10 acres, full-bearing Valencias and navels; big thrifty trees, with $3000 crop, location absolutely A1, 8-room modern house, lawn, fruit; flowers, 1½ miles from business center of Riverside, on good street; must be seen to be appreciated; price $16,500; part cash, balance 6 per cent. VIRGIL M. SLATON, Sole Agent, 210 Loring Bldg. Riverside.

San Fernando Valley.

FOR SALE—

CHATSWORTH PARK.

A nice 10-acre piece fronting on paved Chatsworth blvd.; will sell on easy terms, or might take part clear city.

C. H. A. GOODWIN CO.,
302-3 Central Bldg.
F3150. Main 7859.

Santa Cruz.

FOR SALE — RANCHES, HOMES, ACRES. FREE list. WILSON BROS., Santa Cruz, Cal.

Victor Valley.

FOR SALE—OR EXCHANGE—CHEAP, DEEDED lands and relinquishments, improved and unimproved, listings wanted. SMITH, 412 Delta Bldg.

SAN JOAQUIN VALLEY—

FOR SALE—100 ACRES FINE IMPROVED LAND in Tulare county, fenced, pumping plant, 950-foot artesian well, abundant water supply, barn, outbuildings, 8-room house with conveniences. Two miles from railroad station, 80 acres in grain. Must be sold at once. Terms to suit. W. J. ENGLISH, P. O. box 92, Tulare, Cal.

FOR SALE—MADERA COUNTY LAND, GOOD soil, plenty of water, cheap power. Close to railroad, State highway, schools and church. Terms so easy you can make the land pay for itself. Write for literature. HAYES BROS., owners, El Monte, or Madera, Cal.

FOR SALE—SOUTH HALF SECTION 36, TOWNSHIP 16 south, range 16 east, Fresno county; perfect land; level; good water conditions; close to railroad; a big bargain at $16 per acre. Half cash. T. B. THOMPSON, Monrovia, Cal.

FOR SALE—BY OWNER. 10 sections of rich level farming land in Fresno county, $22.50 per acre, easy terms. Apply to M. W. MULLER, 315 Forsyth Bldg., Fresno, Cal.

TO LET—FOR TERM YEARS, 160 IMPROVED, plenty water, new houses and barn, 2½ miles from town, creamery and railroad. Phone 72413. N. B. EVERETT, owner, 1818 W. 21st st.

IMPERIAL VALLEY—

FOR EXCHANGE—40 ACRES, SOFT LAND, NEAR Meloland, all in alfalfa and corn. Want local property. Will consider eastern. 320 acres fine soil and location want apartment-house, 480 acres, $60,000 clear, want land near by. Will consider oranges to full value. R. C. MILLARD, 417 Van Nuys Bldg. A5237, Main 595.

FOR SALE—OR WILL LEASE TO A RESPONSIBLE tenant; 310 acres, partly in cultivation, near Imperial; tenant must have good references, tools, teams and seed; to such a man will give an exceptionally fine lease. No others need apply. 1119 HAAS BLDG. A1645. Bdwy. 4175.

EASTERN-NORTHERN PROPERTY
For Sale, Exchange, Wanted.

FOR EXCHANGE—320-ACRE STOCK RANCH, NOW not occupied, in Sweet Grass county, Montana, substantial 2-story house, large barn, concrete milk house, fenced; price $10,000; owner now in Southern California; wants property here; home, lots, acreage; has $2500; mortgage 3 years to run; 8 per cent. Submit to J. E. McINTYRE, Monrovia, Cal.

FOR EXCHANGE—
10-room house on high ground, just off W. Adams; large garage, price $19,000, incumbrance $9000; want city or country property in Michigan or adjoining States. Will assume.
See ROBERT M. HIDDLESON,
With DAVID BARRY & CO.,
60260. 1216-1220 Hibernian Bldg. Bdwy. 869.

FOR EXCHANGE—SOUTH DAKOTA, 160 ACRES, clear; $5000; want modern home, Wilshire way, to about $7000; will assume. 160 acres, S.D., $8000, clear; want alfalfa near city. Owners please call or write, TRACY, with Peter Nolan & Co., 304 Union Oil Bldg.

WANTED—IMPROVED EASATERN RESIDENTIAL property, in Kansas City, Chicago or Detroit, for my fine home in Oneonta Park; 80-foot corner lot; three blocks from Oneonta Station: $12,000; incumbrance $6000. Can use eastern to $10,000. Address PZ, box 300, TIMES BRANCH OFFICE.

FOR EXCHANGE—HAVE PROPERTY IN MIDDLE West city worth $40,000, clear, and will add cash or assume mortgage on apartment-house. Owners only.

JOHN W. THOMSON,
F3232. 630 San Fernando Bldg. Main 8210.

FOR EXCHANGE—WE NEED CHICAGO PROPERTY. OUR SPECIALTY.
We have a good assortment of Southern California property for Middle West and eastern.
LANGDON & LANGDON,
705 Grant Bldg. A5655.

FOR EXCHANGE—RESIDENCE LOT IN DULUTH, Minn., clear; value $5200, for equity in home here, to $8000, between Adams and Sixth, and west of Main, or in West Hollywood. 1419 E. ADAMS. Phone 25152.

FOR EXCHANGE—I OWN ABOUT TWO ACRES OF high-class residential lots near Santa Monica, surrounded by beautiful homes. All improvements in. Will consider clear eastern or northern. Address A, box 590, TIMES BRANCH OFFICE.

WANTED—SOUTH DAKOTA FARM LANDS, HAVE five good residence properties here; owner moving to Dakota; can make quick deal. Owners, call or write. TRACY, with Peter Nolan & Co., 304 Union Oil Bldg.

FOR EXCHANGE—NOTHING UNDESIRABLE SOlicited. Eastern property moved to California. ARTHUR H. BAILEY, 522 Hollingsworth Bldg.

FOR EXCHANGE—WANT CHICAGO, $5000, 10-room residence, also $2500 small home, Hollywood; $16,000, 320 acres, Kings county; $2500, 2 lots. Want income, consider eastern, will assume. BAIERSKI, 203 Bryson Bldg.

WANTED—INCOME TO $75,000 FOR NORTHERN farm and ranch lands. Inquire 1538 S. FIGUEROA ST.

EASTERN-NORTHERN PROPERTY
For Sale, Exchange, Wanted.

FOR EXCHANGE — MODERN HOUSE IN LONG Beach; fine location; price $9000; want Iowa, Minnesota, or Dakota. J. B. ROBINSON, 702 Trust and Sav. Bldg. Bdwy. 161.

FOR EXCHANGE—1240 ACRES NEAR DULUTH, $35 per acre, clear, for Southern California. Address owner, P. O. box 32, SANTA ANA.

FOR EXCHANGE—WHO'S AN ACTIVE EXCHANGE man? Try I. H. SHOEMAKER, 523 Hollingsworth Bldg.

WANTED—EASTERN PROPERTY FOR LOS ANgeles property. Must be clear and have a good title to same. 508 GARLAND BLDG. F2203.

FOR SALE—320 ACRES FINE IMPROVED LAND in Nebraska, part trade taken. 231 N. BROADWAY. Main 8141.

GOVERNMENT LAND—

160 ACRES GOVERNMENT LAND,

55 MILES FROM LOS ANGELES.

A few choice claims on new State highway, level chocolate loam soil, water at about 35 feet; some fine grass land, excellent crops of corn, barley, wheat, almonds and beans, without irrigation; would make ideal ranch for stock, grain and alfalfa. Cost $125. THE INFORMERS' CLUB, 435 Marsh-Strong Bldg.

WANT NEIGHBORS: WILL GLADLY GIVE RELIABLE information where some of the finest farming and fruit land in California can now be obtained in fine level valley, near Los Angeles, having good rainfall, roads, abundance water and crops can be raised without irrigation; smooth, rich, level land, practically ready to farm; no alkali, adobe, hardpan; ranchers and fruit growers who have land in this valley say it is the finest government land they ever saw. Call, see photographs, samples soil. AIKEN, Hotel Gray, 274 S. Main st.

FOR SALE—A SECTION OF THE BEST DESERT agricultural land on Pacific Coast; all level and water developed; soil superior to Imperial Valley; on railroad; adapted to either a poor man's or millionaire's plan of improvement; 6 hours from Los Angeles. Address O, box 207, TIMES OFFICE.

SACRIFICE, QUICK, 160 LEVEL, NEAR BARSTOW, water 15 ft., firewood, neighbors. Two years' improvements. Pictures evenings at 6018 CARLOS AVE. Hollywood car. $500.

"BIG OPENING NOW." LOS ANGELES COUNTY! MAPS showing this LAND and other Government LAND, any county, $2.50. Particulars, BOOKLET. Write JOSEPH CLARK, Sacramento.

TO CLOSE ESTATE — RELINQUISHMENT AND deeded land, near Lancaster, flowing water. ADMINISTRATRIX. Broadway 8054.

OIL PROPERTY—

OIL PROPERTY FOR SALE—DIVIDEND PAYING, fully equipped, well located land for new wells. ARNOLD, County Assessor's office.

ORANGE AND LEMON GROVES—
For Sale, Exchange, Wanted.

FOR SALE—
ATTENTION LAND INVESTORS.
Opportunity to purchase A No. 1 orange grove at less than 50 per cent. of its value.
My client is compelled to sell this grove to protect a larger investment.
20 acres, ½ navels, ½ Valencias, full bearing, 12 year old trees.
In fine state of cultivation, heavily fertilized this year.
In San Fernando district, 1-4 mile from boulevard.
Aqueduct water now serving the grove.
Adjoining groves are held at $1500 per acre.
Have been offered trades at $1800 per acre.
My client must have money and will take $650 per acre.
The bare land adjoining with no improvements sells at $600 per acre.
A small amount of money will handle this GREAT SNAP.
Can double your money on this grove inside of six months.
No trades of any kind considered. Usual courtesy to agents.
514 L. A. INVESTMENT BLDG. Main 4256.

FOR EXCHANGE—WANT BUSINESS OR APARTment buildings. Will give choice Corona lemon grove to $100,000, or $125,000 and assume liberally.
T. WALDO MURPHY,
921 Title Insurance Bldg.
Phones: Main 3521 or A3521.

FOR SALE — SEE US FOR BEST BUYS IN ORange and lemon groves in best districts; our specialty San Dimas, La Verne and Charter Oak. A few good walnut and alfalfa propositions. Can match first-class exchanges.
SAN DIMAS REAL ESTATE COMPANY,
San Dimas, Cal.

FOR EXCHANGE — $50,000 COVINA LEMON grove. Want alfalfa lands, ranch, to $45,000. Inquire 1338 S. FIGUEROA ST.

POULTRY RANCHES—
For Sale, Exchange, Wanted.

FOR SALE—ONE ACRE, EL MONTE, SUBIRRIgated land, walnut trees, shack, pump, fenced, poultry house, close to car, $650; $100 cash, $15 month. $200 under value. 4 acres, $1300; ten acres at $300. $800 cash, close in. 5 acres, Lankershim, house, barn, fruit, shade, near boulevard, $3500; want bungalow, Boyle Heights. 2½ acres, towards beach, 8-room house, $3500; want semi-business. CRIM, 333 S. Hill.

FOR SALE—WANT CITY IMPROVED TO $5000 for splendid equipped poultry ranch, near Petaluma, 500 to 600 hens, house, wagon, tools, etc.; new modern bungalow, all buildings new; 10 minutes' walk from station. CHANDLER, 624 I. W. Hellman Bldg.

FOR SALE—
Timber Land.

FOR SALE—OR EXCHANGE—80 ACRES TIMBER land in Washington, near Port Angeles. Want bungalow in city to $4000. O. P. SMITH, 905 Haas Bldg.

FOR SALE—OR EXCHANGE—160 ACRES OREGON timber land, 7,000,000 feet pine; well located. Might exchange. MR. SMITH, 905 Haas Bldg.

HOTELS, ROOMING HOUSES—
For Sale, Exchange, Lease, Wanted.

CROCKETT & MARSH, 202½ S. BROADWAY, rooms 205-206. Titles guaranteed. Main 1789. F1820.
$1200—Rooming-house, Santa Monica, 21 beautiful rooms, netting $175 monthly; transient; always full.
$800—Rooming-house, swell location, 16 dandy rooms, nice rugs and furnishings. Fine buy.
$550—Transient hotel, fine location, near depot. Good furnishings. Clearing $100 monthly, always rented.
$350—Transient house, 12 large rooms, $100 rent paid up; dandy location; only $350.
$3000—Apartment-house, ideal location, 32 beautiful rooms, private bath, furnace heat; house full.
$800—Rooming-house, 10 sunny rooms, nicely furnished, ideal transient location, cheap rent, bargain.
$225—Upper flat, 5 dandy rooms, nicely furnished, swell location, cheap rent. Sublet $25.
$650—Rooming-house, 10 beautiful rooms, fine brass beds and furnishings, dandy location, full.
CROCKETT & MARSH, 202½ S. Broadway. Both Phones.

FOR SALE—BEAUTIFULLY FURNISHED REALLY modern downtown hotel, 38 outside rooms, must sell, sickness, snap for cash. Address R, box 156, TIMES OFFICE.

TO LET—IN VERY GOOD LOCATION, 2 UPPER floors, 34 rooms, at 138½ N. Spring st. Will reduce rent to right party. See owner M. LAVENTHALS, Wilshire 322.

FOR SALE—NEW, MODERN HOTEL IN SAN DIego, 60 rooms, elevator; making good money. Good reasons for selling. Call 352 S. LOS ANGELES ST.

FOR SALE—ROOMING-HOUSE, 17 ROOMS, CHEAP lease, business center. I must sell. 310½ N. MAIN. Phone Broadway 2584.

FOR SALE — 10-ROOM ROOMING-HOUSE AT A sacrifice. Must sell in a few days, elegant furniture; walking distance. F3211.

FOR SALE—THE LYNDON, 413 E. SEVENTH ST., the hotel that is absolutely full all the time. Reason for selling profession business.

FOR SALE—ROOMING-HOUSE AT A BARGAIN, 11 rooms; no reasonable offer refused. Call 126½ N. SPRING ST.

FOR SALE—DANDY 9-ROOM ROOMING-HOUSE; rent $25; west side location; will sell $50 down, balance to suit purchaser. BROADWAY 3500.

FOR SALE—FURNITURE 9 ROOMS, ALL FULL, downtown; good living for man and wife or lady alone; going away. Snap. 837 S. OLIVE ST.

FOR SALE—CHEAP, 22 FURNISHED ROOM house, 3-year lease. 236 VISTA ST.

FOR SALE—21 ROOMS ON SEVENTH, NEAR MAIN, rent $55. Phone BROADWAY 2302.

APARTMENT HOUSES—
For Sale, Exchange, Lease, Wanted.

FOR SALE—HAVE APARTMENTS ON WEST SIDE and east side to sell. Will make payments smaller than you could purchase lease for, furniture included. Address OWNER, FK, box 233, TIMES OFFICE.

FOR SALE—SCHLOESSER APARTMENTS, SECOND and Olive, 2 blocks from Broadway; generally fully rented; acreage, realty and cash. SCHLOESSER, owner, 57697.

FOR EXCHANGE — SMALL APARTMENT-HOUSE, beautifully furnished, absolutely modern; always filled; clears $60 and apartment; want lot to $700. BARNEY BRUNK, 615 Exchange Bldg. F6108.

FOR SALE—OR EXCHANGE—38-ROOM APARTment-house, all full, price $3500; rent $175; lease 2½ years. See LANDLADY, Bellevue Apartments, 1902 Trolleyway, Venice.

FOR SALE—APARTMENT HOUSE, 19 ROOMS, light and airy, nice entrance, cheap rent, easy to run. Good home and living for small investment. 402 E. FIRST ST., Long Beach.

FOR SALE—
Furnished Flats.

FOR SALE—LIGHT, AIRY, WELL FURNISHED flat, good condition, close in; rooms rented. A3954. Before 10 a.m. or 5 to 7 p.m.

FOR EXCHANGE—
Business Property.

FOR EXCHANGE — $35,000, CLOSE-IN INCOME apartments, furnished, all modern conveniences, steam heat, etc. Want walnut, orange, lemon or alfalfa ranch—or city lots or houses. F6580; Broadway 4536. 600 LANKERSHIM BLDG.

FOR EXCHANGE—LOT AND HOUSE, ONE-HALF block east of Central, on E. Ninth st. Also 2 lots at Watts. What have you in L. A.? Call South 4939 Monday.

FOR EXCHANGE—
Business Property.

FOR EXCHANGE—

WANT EASTERN.

NEAR SEVENTH AND UNION.

Fine 135x120 hotel site, corner, right near W. Seventh and Union ave.; price $42,000; nothing better in Los Angeles; will take eastern, Canadian or California to $25,600.

JOHN P. HOLLAND COMPANY,
F3563. 342-43 Title Insurance Bldg. Bdwy 690.

FOR EXCHANGE—FINE NEW 2-STORY BUILDING of four flats of 4 rooms each, all rented to satisfied tenants. Also garage for two machines. Located on 40th Place near Vermont avenue. Will accept vacant lots, ranch, house and lot, or any good property; balance can be assumed.
MATHEWS & MATHEWS,
310 Douglas Bldg.

FOR EXCHANGE — $12,000, MODERN 12-ROOM double house; W. Adams district; want clear to $8000.

$60,000—Beautiful 3-story brick hotel, rooming-house, finest location, Long Beach; mortgage $21,000; want clear city or near-by for equity.
See M. E. PERRY, 415 Haas Bldg. F1382.

FOR EXCHANGE — $50,000; CHOICE, CLOSE-IN Grand ave. property, some improvements; want walnut, lemon, orange or alfalfa ranch or city flats, houses or semi-business to $30,000, clear. Might consider some lots. F6580, Broadway 4536. 600 LANKERSHIM BLDG.

FOR EXCHANGE—WHO'S AN ACTIVE EXCHANGE man? Try I. H. SHOEMAKER, 523 Hollingsworth Bldg.

FOR EXCHANGE—
Houses.

FOR EXCHANGE—
One of the finest properties in the Beaumont district, highly improved with a modern house; equipped with every convenience; income now pays expenses, and within two years there will be greatly increased profits; will bear closest investigation. Price $40,000; mortgage $18,000. Submit city property for equity.
FIELDING J. STILSON,
F1623.

FOR EXCHANGE — ELEGANT HOME OF TEN ROOMS ON DANDY 60-FOOT CORNER LOT ON S. FIGUEROA ST., NEAR EXPOSITION PARK. THE HOUSE IS ONE OF THE BEST ON THE STREET. INCOME $780; PRICE $12,500; MORTGAGE $5000. WANT COUNTRY PROPERTY FOR EQUITY. SEE MR. COOPER AT ONCE, WITH ROBERT MARSH & CO., 200 MARSH-STRONG BLDG. 10175, MAIN 5045.

FOR EXCHANGE—COTTAGES AND BUNGALOWS, all rented.

E. Ninth st. district, equity	$13,000
Southeast, near Central, equity	$7000
Boyle Heights, business, equity	$6000
Vicinity of Union Depot, equity	$18,000

Owner, FK, box 232, TIMES OFFICE.

FOR EXCHANGE—HOUSE, 6 ROOMS, MODERN, 1357 W. 59th st., corner of Normandie ave.; with fine garage, lot 40x120; will accept clear lot or lots or any good clear property for first payment; balance mortgage. MATTHEWS & MATTHEWS, 310 Douglas Bldg.

FOR EXCHANGE—CLEAR BUNGALOWS.
Have several new modern bungalows, $2500 each, free and clear. Will trade for good building lots to equal value, for one or all. Might consider industrial. Address ZZ, box 494, TIMES BRANCH OFFICE.

FOR EXCHANGE—TWO NEW BUNGALOWS UP Westlake way; 7 and 6 rooms, both together valued at $7500; small mortgage; wants a small improved ranch, up along the coast. Owners submit to
E. B. MULTER, 703 Delta Bldg.
Broadway 1393. A1985.

FOR EXCHANGE — FINE 10-ROOM RESIDENCE, Washington blvd.; $10,000, and 4-flat building, best location in Glendale; income $90, $11,000; want ranch to $15,000 or less. Address P. O. box 32, SANTA ANA.

FOR EXCHANGE—NEW BUNGALOW, WEST ADAMS Heights, $8000; want a small home place up to five acres, between Hollywood and the beach. J. Y. LAMBERT, 803 Hollingsworth Bldg. Bdwy. 1686 or M. 1686.

FOR EXCHANGE—HAVE RESIDENCE IN FINEST residential section of Los Angeles; with bank appraisal of $12,000; incumbrance $10,000; will trade equity for good mortgage. Address P. A., box 329, TIMES BRANCH OFFICE.

FOR EXCHANGE—MY EQUITY OF $2700 IN A double bungalow on 52nd st., close to Moneta ave., always rented; want lots, clear, in Wilshire or Arlington district, mortgage $1800; 6½ per cent. Phone VERMONT 4636.

FOR EXCHANGE—MODERN BUNGALOW, FURnished, near 42nd and Figueroa, price $4500; mortgage $1600; want clear lots in Los Angeles or Chicago property at once. BARNEY BRUNK, 615 Exchange Bldg. F6108.

FOR EXCHANGE—6-ROOM NEW AND MODERN bungalow, only 12 minutes west of Fourth and Broadway. What have you to offer? 508 GARLAND BLDG. F2203.

FOR EXCHANGE—WILL TAKE A GOOD CLEAR lot up to $1000 or $1200 as first payment on my 7-room bungalow in southwest section. Value $5500. Garage, furnace and hardwood floors throughout. Phone 77134. 1190 W. 30TH PLACE.

FOR EXCHANGE — MODERN BUNGALOW, FURnished. Will accept clear city lots or acreage for all or part. Call 825 INVESTMENT BLDG. A1401.

FOR EXCHANGE—8-ROOM MODERN BUNGALOW. Want auto, diamonds, or lots for equity, $3250. MR. TAYLOR, 620 Brockman Bldg. 11437. Broadway 1531.

FOR EXCHANGE—NEW MODERN 8-ROOM 2-STORY Swiss chalet; west part of city; want smaller house to $4000; submit. T. L. HADLOCK, Jr., 700 Story Bldg. A2124.

FOR EXCHANGE—GOOD 10-ROOM HOUSE OF TWO flats, improved, value $3500; mtge. $1300; runs 2½ years; will trade for machine worth $1000 and $500 cash. Address T, box 58, TIMES OFFICE.

FOR EXCHANGE—A $1000 EQUITY IN 6-ROOM house, 50x150; alley, Vermont ave., leased; want cash and auto or piano player, or what? Balance easy. Address T, box 53, TIMES OFFICE.

FOR EXCHANGE—9-ROOM MODERN BUNGALOW, southwest. Want auto, diamonds or lots. TAYLOR & STACY, 620 Brockman Bldg. 11437, Broadway 1531.

FOR EXCHANGE—$3500, 7-ROOM NEARLY NEW house in good location, want chicken ranch, not too far out, and near cars. R. C. MILLARD, 417 Van Nuys Bldg. A5237. Main 595.

FOR EXCHANGE—OR SALE—8-ROOM, 2-STORY modern house near new Normal School, $6000. Want a 5 or 6-room bungalow, $4000. Phone HOLLYWOOD 878.

FOR EXCHANGE—50TH AND FIGUEROA, 7-ROOM modern bungalow, $4500; mtge. $2500; want Pasadena or suburban clear. A3307. MAIN 8561.

FOR EXCHANGE—HOUSE AND LOT IN REDlands. Price $2500. Equity $1700. What have you? GEO. E. DUNDAS, Lankershim, Cal.

FOR EXCHANGE—
Lots.

FOR EXCHTANG—
Clear, unrestricted lot, southwest, and 5-room bungalow, near S. Main st., also clear; total value $5000; want 6 to 9-room house in good location, same value. R. W. MOYER, 316 Title Insurance Bldg. F5107. Main 1511.

FOR EXCHANGE—
I will exchange any property anywhere.
MELANCTHON WALTERS,
F4941 810 Baker-Detwiler Bldg. Main 2587.

FOR EXCHANGE—STORE BUILDING, $5500, MTGE. $1600; income $30, for clear land, or house in near-by city. HOLWAY, 304 Wilcox Bldg. F3451.

FOR EXCHANGE — $2750, WILSHIRE LOT, FOR bungalow, same value. HOLWAY, 304 Wilcox Bldg.

FOR EXCHANGE—
Suburban Property.

FOR EXCHANGE — THE BEST ALFALFA AND fruit ranch for $6500, near Los Angeles. Three acres, full water stock, MODERN 6-room bungalow, electric lights, bath, garage for two cars. East of Huntington Park. Will sell on easy terms, or take modern home up to $8000. Pay difference or assume. Ranch is clear. OWNERS, call or write, TRACY, with PETER NOLAN & CO., 304 Union Oil Bldg.

FOR EXCHANGE—ACRE HOME, SOUTHWEST—Improved with 6-room house, garage and storage house, some fruit trees; price $2500; want bungalow not to exceed $3500. 211 LAUGHLIN BLDG. A1221. Bdwy. 3448.

FOR EXCHANGE—I OWN ABOUT TWO ACRES OF high-class residential lots near Santa Monica, surrounded by beautiful homes. All improvements in. Will consider clear eastern or northern. Address A, box 590, TIMES BRANCH OFFICE.

FOR EXCHANGE—WANTED—L. A. INVESTMENT stock, will give clear, level, suburban, foothill acres. Choice property and neighborhood. Phone owner, HOLLYWOOD 1574.

FOR EXCHANGE — 1½-ACRE, WELL IMPROVED fruit ranch; Arcadia; want bungalow. Address A, box 534, TIMES BRANCH OFFICE.

FOR EXCHANGE—
Country Property.

FOR EXCHANGE —

Alfalfa ranch, equity	$25,000
Orange grove, equity	$9000
Citrus land, clear	$12,500

Will consider one piece of city property for above. Address OWNER, FK, box 234, TIMES OFFICE.

FOR EXCHANGE—STOCK RANCH $35,000 FOR young Valencia grove; 40 acres alfalfa for Kansas or Missouri farm; also have small close-in ranches for houses, mostly clear. HAWKEYE REALTY CO., 211 Story Bldg. Broadway 4841, F2791.

FOR EXCHANGE—6 ACRES HIGHLY IMPROVED, house, barn, implements and furniture go with place; price $3000 clear; located near Santa Cruz. Want bungalow in city same value. Submit. FULTON & ELLIOTT, 426 Story Bldg. A2145.

FOR EXCHANGE—160-ACRE DESERT CLAIM WITH water shares, near Victorville, Antelope Valley. Will accept for same mules, harness, wagon and farm implements, worth $1000. For quick trade address S, box 114, TIMES OFFICE.

FOR EXCHANGE—280 ACRES OR ANY PART, level valley land, Tulare county, good water conditions, 3 miles from railroad, price $100 per acre. Want Southern California. Consider eastern. CHANDLER, 624 I. W. Hellman Bldg.

FOR SALE—BULLDOZER ENGINE, WATER TANK and tower, suitable for domestic use or small irrigation plant, $150. CAWSTON OSTRICH FARM, South Pasadena, Cal., or call Mr. Dodge, 60286.

FOR EXCHANGE — 20-ACRE RANCH, 5-ROOM house, barn, abundance water, price $14,000; want flat building in Pasadena, income; can add $4200 first trust deed for larger exchange. C. E. ANDERSON, 700 Grant Bldg. A5503.

FOR EXCHANGE—RENT OR SALE—FINEST LOcated ranch in Pomona, sandy loam soil, abundance of cheap water, 7-room house, fruit. Phone WEST 1721.

FOR EXCHANGE—
Country Property.

FOR EXCHANGE—OR SALE—

EXCEPTIONAL BARGAIN.

20-acre ranch, free water rights, pumping plant, windmill, five room house, some furniture, two horses, wagon, implements, excellent soil, located on State Highway now building between Chino and Corona. This ranch was sold in 1914 for the sum of $10,000. We are now offering same for exchange or sale at the very ridiculous low figure of $350 per acre. The owner of this ranch was called to the front some nine months ago, consequently the ranch has been neglected. Ten acres of same has been in alfalfa. We have been instructed to dispose of this property immediately and we are in a position to give you an excellent bargain. We can also give very easy terms on purchase of same. Act quick, this must be sold at once. An exceptional opportunity to get a good ranch property at the right price.

CHAS. MASON,
E. B. Van Horne & Co., 707 Union Oil Bldg.
A3149. Main 952.

FOR EXCHANGE—

$36,000.

ALFALFA AND HOG RANCH.

320 acres, 15 miles south of Fresno, on main road, 23 acres in alfalfa, 80 acres in grain, 20 acres in corn; about 40 acres general farming, balance good pasture land; this is all good level alfalfa land; has 20-h.p. pumping plant, developing 125 inches of water; also domestic plant; house, barn, cows, horses, implements, etc.; cash value $36,000; mtge. $11,000; will take Los Angeles about same value.

FRANK W. CAIN,
419 Delta Bldg.
F1144. Main 15.

FOR EXCHANGE—
Have you property in east or north clear and wish to transfer to good California? I own some fine, high-class property on car line and boulevard, overlooking the ocean and valley. Nothing better in California, nearly clear. Will consider exchanging on cash basis. Can handle from $5000 to $75,000. See me at once. Address PA, box 337, TIMES BRANCH OFFICE.

FOR EXCHANGE—36 ACRES IN THE REDwoods and mountains, near Ocean Blvd. and one hour's ride south of San Francisco; three miles from the beach and railroad station. Fine climate, fine soil, on county road; springs and creek; large new 6-room bungalow; never occupied. Hillside facing south. Covered with magnificent redwoods; fine for fruit, berries, chickens, rabbits, or resort. Can make no mistake on this property. Price $6500. Clear for clear. Want home in Los Angeles or eastern. G. L. STOUGH, 149 East St. James st., San Jose.

FOR EXCHANGE—20 ACRES IN OTAY VALLEY; 7-room house, outbuildings, near good town and electric line; windmill and tank; pumping plant, plenty of water; variety of fruit and berries; alfalfa; 3 horses, 2 cows, wagon, buggy and harness, farm tools and implements; one of the best improved show places in valley; PRICE $6000, CLEAR; owner here, want quick action on city property, bungalows, rent houses, income or what? J. A. GRIFFITH, sole agent, 520 Investment Bldg. Main 1696. F7601.

FOR EXCHANGE—
160 acres 40 miles north of Los Angeles, partly improved, some fruit, balance suitable for plowing. Price $16,000. Mortgage $3750. Equity $12,250. For property around here. Address PA, box 308, TIMES BRANCH OFFICE.

FOR EXCHANGE — DIRECTLY ON MAGNOLIA blvd. and street car, 10 acre bearing orange and walnut grove, good 7-room house, all conveniences; 8-inch underground cement sewer pipe for irrigation; water supply for year not over $60; only 4 blocks from heart of town; price $15,000; small mortgage; will assume on city property. Main 3858. 411 DELTA BLDG. A3193.

FOR EXCHANGE — $60,000 GROVE, GLENDORA, want city.
$6000—80 acres, improved, want residence worth to $12,000.
$15,000—40 acres, sold to alfalfa, want city. P. S. ROBINSON, 224 Mason Bldg. F9770. Bdwy. 7658.

FOR EXCHANGE—OR SALE—600 ACRES CLEAR of debt, clear title, 6 miles from Colorado River in Imperial county. Right close to boulevard from Blythe to Glamis. $8 per acre. Terms or trade for home here. This is your opportunity. Owners please. Address A, box 424, TIMES BRANCH OFFICE.

FOR EXCHANGE—160 ACRES, GOOD SOIL AND water, half in alfalfa, want business property in Los Angeles or Pasadena to $25,000. R. C. MILLARD, 417 Van Nuys Bldg. A5237. Main 595.

FOR EXCHANGE—80 ACRES CLEAR ARIZONA, near Florence; river bottom land; water 15 feet; worth $50; will put in at $32.50; want bungalow here. PLAISTRIDGE, with Crim, 333 S. Hill.

FOR EXCHANGE—160 OR 320 ACRES, ANTELOPE Valley, for city or beach property. Address A, box 532, TIMES BRANCH OFFICE.

FOR EXCHANGE—
Real Estate Miscellaneous.

FOR EXCHANGE—
$30,000.
3-story brick residence, completely furnished, Wilshire district, price $30,000; mortgage $12,500.
$20,000.
20-acre Valencia orange grove, Anaheim district; price $20,000; mortgage $8000.
I wish to exchange the above properties for good ranch lands, improved or unimproved—San Joaquin Valley preferred.
FRANK W. CAIN, Owner,
419 Delta Bldg.
F1144. Main 15.

FOR EXCHANGE—1½ ACRE, IMPROVED, STRAWberry Park tract; acre lot, unimproved, Sunnyside Heights tract, 1-4 section Oregon timber, three million feet; all clear, price $10,000; want improved acreage, 20 miles L. A., same value, and clear; agents submit. Address T, box 390, TIMES OFFICE.

FOR EXCHANGE—5 ACRES CLEAR NEAR STAtion in Tulare county, 160 acres near Victorville, Los Angeles county, 80 acres clear in Laclede county, Mo., 100 shares of local stock paying good dividend, 4 good lots Hollywood way. New and modern 10-room bungalow close in. 508 GARLAND BLDG. F2203.

FOR EXCHANGE—
We make trades of all kinds in ranch, residence and business property. Let us have yours.
ALABAMA LAND, LOAN & INVESTMENT CO.,
603 Exchange Bldg.
Fresno. Los Angeles.

FOR EXCHANGE—HAVE PROPERTY IN MIDDLE West city, worth $40,000, clear, and will add cash or assume mortgage on apartment-house. Owners only.
JOHN W. THOMSON,
R3232. 630 San Fernando Bldg. Main 8210.

FOR EXCHANGE—WHO WILL EXCHANGE AN auto repair shop and garage or their home for good property in a thriving manufacturing city in northern Indiana? Call or address, OWNER, 2052 W. 29th st.

FOR EXCHANGE—WHO'S AN ACTIVE EXCHANGE man? Try I. H. SHOEMAKER, 523 Hollingsworth Bldg.

FOR EXCHANGE—BEN WHITE WILL EXCHANGE your present property. 304 BRYSON BLDG., Second and Spring. Member L.A.R.B.

FOR EXCHANGE—FOR A QUICK AND SQUARE deal call on SCHAEFERS, 522 Grant Bldg. A2415.

BUSINESS INVESTMENTS—

IF YOU ARE A HUSTLER, CAPABLE OF MANAGing men and have $1500 to invest with security and 12 per cent. guaranteed; salary $100, besides; address Z, box 443, TIMES BRANCH OFFICE.

WANTED—LADY OR GENTLEMAN TO MANAGE office, salary $100; $1000 for half interest; will give security and pay 10 per cent. Address A, box 574, TIMES BRANCH OFFICE.

BUSINESS CHANCES—
Of Many Kinds Unclassified.

FOR SALE—RESTAURANT, DELICATESSEN, ICE-cream and soda parlor, closed on account of sickness, complete in every respect, cost over $1000 to furnish. Will sell at half price, $500. Rent $25 per month. Two living rooms. This is a bargain and a money maker. If you want this act quickly. Phone BROADWAY 2980.

FOR SALE—CLOTHING STORE, $15,000 STOCK IN Pomona. Clothing, hats and furnishing goods. First-class goods and location, doing business of $45,000 per year. Will consider cash or part real estate and cash. EVANS & COMBE, Pomona, Cal.

PEERLESS RESTAURANT, MAIN AND SLAUSON, PORTABLE BUILDING, FULLY EQUIPPED, WELL STOCKED, DOING GOOD BUSINESS, CIGARS ALONE PAY THE RENT. SUITABLE LEASE. EXCELLENT FOR MAN AND WIFE. $250 WILL HANDLE. MUST SELL BEFORE SEPTEMBER 1.

PARTNER WITH $1000 FOR HALF INTEREST IN big-paying, old-established business. Will stand the most rigid investigation. Investment guaranteed. References exchanged. Address PE, box 304, TIMES BRANCH OFFICE.

JOB PLANT FOR SALE, BRAND NEW, WITH 10x15 Gordon press, with motor, paper cutter, all accessories. Cost $757; will sell cheap to responsible party. Address E. L. BOARDMAN, Santa Paula, Cal., where plant is boxed.

FINE CONFECTIONERY AND ICE CREAM PARlor; serves lunch; has machinery for the making of ice cream and candy; best location and best business in San Pedro. Call 507 BEACON ST., San Pedro.

WANTED—PARTNER IN PROSPEROUS GROWING business; must be a reliable man and able to give good references, can draw $200 per month. Must attend to inside office work. $1500 required. 618 WESLEY ROBERTS BLDG.

TO LET—FURNISHED; HOTEL DINING-ROOM, living-room connected; in the center of the industrial district. A money maker for a good cook and manager. Call EAST 733. 107 Sotello st. Take N. Main car. Rent $15 for first month.

GASOLINE STATION, $500, PAYS WELL; RENT $15; good place elderly man, would trade for automobile; also a good laundry route, clears $120 month. 531 UNION OIL BLDG.

FOR SALE—RARE CHANCE TO GET A FINELY equipped grocery and market in fixtures, stock will invoice about $1050, good location, cheap rent, doing good business. Address N, box 137, TIMES OFFICE. Phone 734818.

WANTED—SUCCESSFUL FARMER WITH $10,000 to buy half interest in big money making hog and dairy ranch, and manage the other half on good substantial salary. See H. W. BECKER, 300 Ferguson Bldg., Third and Hill.

FOR SALE—IF YOU WISH TO SECURE ONE OF the finest and biggest money earning Motion Picture Theaters and have the cash and mean business we have it and will convince you if you call. 511 DELTA BLDG., 426 S. Spring st.

FOR SALE—EQUIPMENT AND BUSINESS OF serving meals to motion picture people in private residence. No competition. $125 required. BOYLE 2120.

Classified Liners.

BUSINESS CHANCES—
Of Many Kinds Unclassified.

CROCKETT & MARSH, 202½ S. BROADWAY, Rooms 205-208. Titles Guaranteed. Main 1789; F1820.
$95—BARBER SHOP, $23 average weekly; bargain.
$250—DELICATESSEN, restaurant, $15 daily; worth $400.
$125—LUNCH COUNTER, close in; worth $250.
$125—CLEANING, pressing, fine for tailor; bargain.
$100—New stand, confectionery; making good living.
$475—RESTAURANT, busy transfer corner; steady trade; $25 daily; nice equipment; $210 down, easy terms.
$400—RESTAURANT, old established place, fully equipped, closed, sickness; will do $25 daily; sacrifice.
$1100—GUARANTEED LAUNDRY ROUTE, good automobile; contracted territory; commissions average $40 weekly; trial given.
$2200—WET WASH LAUNDRY, fully equipped; light expenses; receipts $120 weekly; nearby city; no competition.
$1000—BAKERY ROUTE; college town, old established, wholesale and retail; automobile, trial given, investigate.
$800—GROCERY, rent $18; 3 living-rooms; daily sales $25; strictly cash; no delivery.
CROCKETT & MARSH, 202½ S. Broadway. Both Phones.

FOR SALE—I OWN A FULLY-EQUIPPED AND well-developed coal mine located near Los Angeles. Have market for more than we can produce. The coal is of good quality. Burns freely. Leaves only white ash. No clinkers. Cost to mine and deliver to Los Angeles by trucks less than $5.50 per ton; local prices now are $11.50 per ton. All competitors can be undersold and leave a big margin of profit. Next nearest mine has freight rate of $5.65 per ton. We can deliver and sell retail for less than wholesalers are buying from other mines. This is not a stock-selling ad., as I am sole owner and will sell outright or a half interest. R. L. GUNTER, Dagmar Apartments, 840 S. Hope st. Main 6612.

CASH GROCERY AND MEAT MARKET.
Rent $25; sales over counter $45 daily; price invoice $1800, snap.
GENERAL MERCHANDISE; NO GROCERIES.
Near-by town, rent $25; cash sales annually $14,000. No better money maker in State. Price invoice $7000.
CASH GROCERY, VERY CLOSE IN.
Daily average sales $35. Not a single credit. No soliciting. No delivery. Price invoice $1800. Sure and safe buy.
E. T. GEORGE, 515 Trust & Savings Bldg. Corner 6th and Spring sts.

AN EXCEPTIONAL OPPORTUNITY TO BUY A valve manufacturing business of magnitude is offered. This is a valve in big demand on coast and the plant—lock, stock and barrel—can be moved here. Industrial conditions make this an ideal proposition for a man or a company. This will take $15,000 cash. So don't waste your time if you cannot fill the bill. To the right man we will talk business. Address PZ, box 306, TIMES BRANCH OFFICE.

FOR SALE—MEAT MARKET.

I am in a position to rent a modern, fireproof building for meat market to capable man with knowledge of meat business. Location Culver City. Address P.A., box 339, TIMES BRANCH OFFICE.

REDIPHONES—WE HAVE ON HAND A FEW OF these handy telephone attachments, which are being distributed in connection with coupon books valued at 75 cents each, the coupons being redeemable in classified advertising in THE TIMES. Phone Main 8200 or Home 10391, and our representative will call and attach the "REDIPHONE," collecting at the same time for the coupons delivered. One "Rediphone" only will be delivered to each customer.

BAKERY IN GOOD SUBURBAN TOWN, CLOSE TO Los Angeles. This place is worth at least $3500. It is equipped with all the latest and best machinery, is doing a splendid business, and will stand up better than any place we know of. The owner simply cannot remain here later than August 25 and is going to give it to some one for just half what it will invoice. RATTRAY, 901 Title Insurance Bldg.

CONFECTIONERY—WE HAVE WITHOUT DOUBT the prettiest and best confectionery store there is to be found in Southern California at a price that will not require any talking on our part. It is worth $1200 if it is worth anything. There is more work than the owner can do alone, and as she cannot get the help she wants, has decided to sell this beautiful place for $750 cash. RATTRAY, 901 Title Insurance Bldg.

CONFECTIONERIES—SEVEN SALES IN TEN DAYS. That does not sound like hard times. There must be a reason. We specialize in this line of business and know where the good ones are. We also know when we see a bargain. Don't think of buying a confectionery or any other business before seeing us. RATTRAY, 901 Title Insurance Bldg.

A PROPOSITION AS LEGITIMATE AS RAISING wheat with extraordinary possible profits, pertaining to irrigation; the digging and keeping up of ditches under contract. I am inviting a small amount of capital to start the enterprise. Demonstration will convince you. Highest references. Address A, box 588, TIMES BRANCH OFFICE.

FOR SALE—CASH GROCERY AND MEAT MARKET, doing over $100 daily. Nice clean trade, apartment-house district, west side; no Sunday work. The best buy in town. Owner going to San Francisco. Cash sale only, about $3500. Will not deal with agents. Give full particulars in your first letter with address. Address PZ, box 338, TIMES BRANCH OFFICE.

FOR SALE—$7000, THE BEST OLD ESTABLISHED business in the best town in Arizona. Pay roll over $1,000,000 per month. 85 feet display front. Best location in city. Doing big business. New and second hand goods and pawnbroking loan office. Reason for selling old age and ill health. "UNCLE JIM," Bisbee, Ariz.

$500 — CONFECTIONERY FACING EXPOSITION Park. Equipment good. Rent very reasonable, including two large living-rooms. An exceptional opportunity for someone to build up nice business on a small capital. INTERSTATE INV. CO., 1057 Citizens' Bank Bldg.

WANT PARTY WITH $500 TO TAKE CHARGE cafeteria, fine location, worth $4000; will give half interest to party who can successfully manage it; must have high-class recommendation. Phone OWNER, Broadway 371.

FOR SALE—GARAGE IN LIVE TOWN ON BOULEVARD, good stock of accessories, fine local as well as transient trade. Three years' lease and stock for sale at invoice. Party leaving State, cause for selling. Adress L, box 182, TIMES OFFICE.

FOR SALE—AT A BIG SACRIFICE, NICE SMALL grocery, doing good business; located 2030 N. Main; cheap rent; 2 living-rooms; this is a bargain worth investigating. Come stay 5 days and be convinced. Phone EAST 817.

I WANT SOME GOOD RELIABLE MAN WITH about $600 to take half interest in a light mfg. business, including half of patent; plenty of stock on hand to go to work. An unlimited market. Address T, box 25, TIMES OFFICE.

FOR SALE — BAKERS' AND CONFECTIONERS' used machinery, tools, shelving, showcases, soda fountains, portable ovens, copper kettles, etc., at half price. We outfit complete. Cash or terms. STANDARD EQUIPMENT CO., 236 E. Fourth st.

FOR SALE—18-COW DAIRY, WELL ESTABLISHED retail route; feed enough until next season; good lease. Will give terms. Sickness; must leave. Address VL, box 202, TIMES OFFICE.

FOR EXCHANGE—STOCK DRY GOODS, NOTIONS, furnishings, hardware, paints. Want cheap business lot any good section of L. A. E. E. ANDREWS, 1791 W. Jefferson.

FOR SALE — OR EXCHANGE — SALOON AND liquor houses, city and country, $5000 and up. Established 25 years. WEIK, 300 H. W. Hellman Bldg.

FOR SALE—BARBER SHOP, BEST PAYING 4 CHAIR and 3 bathrooms, San Diego, centrally located; will sell right. Address J. W. BEVERLY, 342 West B st., San Diego, Cal.

GROCERY STORE, $500, DONO GOOD BUSINESS, one $700 to $1000, good buys; fine proposition for man and wife, or one. Investigate. 531 UNION OIL BLDG.

RESTAURANT, DOING OVER $160 DAY, LARGE, roomy place; best location, cheap rent; present owner 3 years, tired; it's a bargain. 309 COLUMBIA TRUST, between Broadway and Hill on Third.

$825 — DELICATESSEN AND LIGHT GROCERY, clearing $35 week; rent $25; Present owner 2 years. Call F5586.

$825—FINE PAYING BUSINESS, SEE THIS AND you will buy, clears $35 to $50 a week; see this first and we will convince you that it is what we say. 524 S. SPRING, room 210.

$150—LUNCH COUNTER, CIGARS, ETC., HOUSE included, go with the sale, fully equipped, absolutely given away at that price. 524 S. SPRING, room 210.

FOR SALE—TAILOR AND PRESSING SHOP, MUST be sold, rent and phone free. Make offer, 423½ S. SPRING ST. Room 5.

FOR SALE—BY OWNER, CIGAR STAND DOING good business, a good lease and invoice to right party. Address A, box 412, TIMES BRANCH OFFICE.

TO LET—A VACANT STORE IN GOOD BUSINESS block, good location for drug store, butcher, tailor or barber. 266 E. VERNON AVE. Phone South 6462.

FOR SALE—ON ACCOUNT OF ILL HEALTH, A bargain, a charming tea room in the fashionable Westlake district, a wonderful opportunity. Call 52078.

WANTED — WOULD LIKE TO COMMUNICATE with someone who has had experience as a director in a photoplay producing company. Address T, box 16, TIMES OFFICE.

FOR SALE — CIGAR STAND, WELL STOCKED. Leaving the city. Will sell cheap. Apply 249 E. SECOND ST.

FOR SALE—CHOICE SALOON PROPOSITION WEST of Spring st., long lease, low rent; $7000 will handle this. 606 S. Spring st. MR. KATZUNG.

FOR SALE—CHEAP, AT HUNTINGTON PARK, small cannery, 2000-can capacity. Ask for MR. LANE. Phone South 8573, Home 29645.

SECOND-HAND SHOWCASE, ONE ENTIRE FLOOR of bargains. See WEBER'S, 316-330 S. Los Angeles.

WANTED—STOCK MERCHANDISE, LOS ANGELES, to $7500; have northern ranch. Inquire 1338 S. FIGUEROA ST.

GROCERY AND MARKET, AVERAGE $100 PER day all cash business, no delivery; bargain; $2200. BROADWAY 5496.

3-CHAIR BARBER SHOP, FOR SALE, ON ACcount of sickness. 1305 MAPLE AVE.

FOR QUICK ACTION, DROP ANSWERS TO Times "Liners" in Times' letter boxes in downtown office buildings. The locations of the boxes are printed in the first column of The Times "Liner" section.

BUSINESS CHANCES—
Of Many Kinds Unclassified.

WANTED—TO SELL CONFECTIONERY AND RESTAURANT at a good transfer point; doing $6 to $10 cash a day. Address T, box 17, TIMES OFFICE.

SPLENDID OPENING FOR MAN WITH $3500. Large contract, need cash will secure same and pay good salary as well as interest in the business. SECURITY REALTY CO., 511 Delta Bldg., 426 Spring.

FOR SALE—A FIRST CLASS, PAYING, CASH, basket grocery. Apartment district. Owner leaving the city. Will sacrifice on fixtures. No agents. F1452.

CASH BASKET GROCERY, GOOD CORNER, S.W.; no soliciting; no delivering; no credit. PHONE 77691.

WANTED — PARTY TO OPEN A DRY GOODS store; have the right location. Address A, box 579, TIMES BRANCH OFFICE.

TWO GROCERIES, $4000 AND $2000; TRADE FOR real estate, both fine business, receipts $40 to $75 daily. Old established stores. 531 UNION OIL BLDG. Exceptional.

GOOD BAKERY FOR SALE IN A LIVELY COUNTRY town, established 15 years; bake 25 to 30 barrels of flour a week. Owners want to retire from business. Address VL, box 209, TIMES OFFICE.

WANTED—MAN TO TAKE ACTIVE INTEREST IN paying business, about to expand itself; salary, rigid investigation required. $5000 needed. Address N, box 57, TIMES OFFICE.

FOR EXCHANGE — RESTAURANT, OLDEST IN town, for real estate, too much work for one. Address T, box 64, TIMES OFFICE.

PICTURE THEATER, 600 SEATS, FINE LOCATION, first-class equipment, and no close competition. Call WEST 24, between 9 and 5.

FOR SALE—RESTAURANT. MUST BE SOLD BY September 1. PHONE HOLLYWOOD 972.

NEED SERVICES GENTLEMAN, SOME MONEY, buy interest business; clear $387 monthly. Particulars, 202 GRANT BLDG.

FOR SALE—BEST PAYING HAT SHOP IN CITY; established trade. Will teach beginner. 810 W. THIRD ST.

FOR SALE—VERY LOW PRICE, NICE GROCERIES and fruit store. Call at 632 W. SIXTH ST.

FOR SALE—18-ROOM HOTEL, RAMONA, VERY reasonable. Call 655 S. FLOWER.

TELEPHONE "WANT ADS" for insertion in the Sunday Times should be ordered before the rush of business Saturday night.

BUSINESS CHANCES—
Wanted and Miscellaneous.

WANTED—WILL PAY CASH FOR ANY AMOUNT or stocks of general merchandise, shoes, hardware, groceries, fixtures, etc. Money advanced on consignments; goods also sold on commission. R. FORER CO., Auction and Commission House, 201 N. Spring st. Phones: F5449—Bdwy. 4279.

WANTED—DRY GOODS, FURNISHINGS, GENERAL store, shoes or clothing business, $15,000 to $35,000, for fine city business income property, and cash. See IRVING TURNER, 253 S. Los Angeles street.

WANTED—SOME ONE TO TAKE MY STORES AND pay me if they make the rent; might consider partnership if you have something good. Address owner, A, box 492, TIMES BRANCH OFFICE.

I WILL BUY AND PAY CASH FOR ENTIRE STOCKS or stores of merchandise of every description. SALM BEHREND, 836 Citizens National Bank Bldg. F1243.

WANTED—GROCERY IN EXCHANGE WITH GILT-edge city lots or income property, with some cash. WEST 703.

WANTED—
For quick action, drop answers to Times "Liners" in Times' letter boxes in downtown office buildings. The locations of the boxes are printed in the first column of The Times "Liner" section.

SWAPS—
All Sorts.

FOR EXCHANGE—
Have purchased nearly an acre of ground in choice district, have paid in $2800, balance is being carried for two years. What have you worth $2800. Address P.A., box 320, TIMES BRANCH OFFICE.

FOR EXCHANGE—WANTED AUTOMOBILE. IF you have a machine worth $400 to $500 cash I can show you how to get a lot that will sell for $1000 in a few months and some cash now. PHONE 59319 for particulars.

FOR EXCHANGE—CLEAR OHIO CITY LOT, COST $2500. Will trade at value of $1500 for something good here. CHAS. R. PRICE, 60591, Main 3400.

FOR EXCHANGE—SWAP, PLAYER PIANO, $700, for lot or auto, equity in house for auto. Three clear lots for auto, rugs, furniture, what have you? Address R, box 117, TIMES OFFICE.

FOR EXCHANGE—$1000 EQUITY IN 6-ROOM BUNgalow in Casa Verdugo for clear lot, automobile or what. Address A, box 529, TIMES BRANCH OFFICE.

FOR EXCHANGE—MEN'S TAILORED MADE SUITS to order, wants stocks, furniture, musical instruments, diamonds, jewelry or lots. 508 GARLAND BLDG. F2293.

FOR EXCHANGE—TWO WEST ADAMS DISTRICT lots, value $1600 each; mortgage $200 and $150 respectively. Want offer of anything here for equity. CHAS. R. PRICE, 60591, Main 3400.

FOR EXCHANGE—OR SALE—MY RABBIT FARM, 2-year lease, fine garden, good truck, all kinds of tools, $500. 1132 OXFORD AVE. West 761.

FOR EXCHANGE—EQUITY IN GOOD BUSINESS harbor lot for furniture or auto to $600. EAST 3716.

FOR EXCHANGE—WILL GIVE $15 CASH AND $25 Ansco 3A kodak for clear lot near city only. H. HOLSTEIN, 2112 Michigan ave.

FOR EXCHANGE—WANTED BOY'S BICYCLE, (good one.) Will give dandy violin and cash. 568439.

FOR EXCHANGE—WANTED L. A. ATHLETIC Club membership. Will offer good exchange. Address Z, box 477, TIMES BRANCH OFFICE.

MONEY TO LOAN—
Real Estate and Improvements.

TO LOAN—$800, 8 PER CENT., ON CITY OR suburban improved, $2200, 7 or 8 per cent., city improved.
$4500—7 or 8 per cent., city or country unimproved.
$8000—7 or 8 per cent., city or country, improved. F. A. PATTEE, 919 Story Bldg. Bdwy. 1117, F1838.

$4000—I HAVE PLACED $4000 WITH THE LOS Angeles Savings, Mortgage and Trust Company to be loaned for me on any property, city or country, which they approve. Make application at once. 809-814 HAAS BLDG.
10209. Main 9130.

MONEY TO LOAN—
Do you desire prompt action on your application for money? I am in touch with a large amount, and can give you an answer in 48 hours; desire city improved property or close-in ranch. Call 318 HAAS BLDG. Main 907. 62155.

MONEY TO LOAN, NO DELAY, $1000, $1200, $1500, $1800, $2000, $2500, $2750, $3000, $3200, $3600, at 7; $2000 at 8; on conservative valuation will loan 50 per cent; southwest and Hollywood residences. Owners' homes preferred. 629 H. W. Hellman Bldg. A3759. Main 3881.

MONEY TO LOAN AT 7 PER CENT. ON IMproved city property in any amount and at all times. Apply GOODRICH REALTY CO., 2004 East First. Boyle 1182.

I HAVE $1000, $2000, $3500, $10,000 TO LOAN, city or country. MERROW, 305 Severance Bldg. If you really want to borrow, see me for quick service.

MONEY TO LOAN—ANY AMOUNT ON VACANT OR improved, building loans a specialty, current rates. CHANDLER, CASSOU & CO., F3121. 503-504-505 Bradbury Bldg. Main 2713.

MONEY IN ANY QUANTITY TO LOAN ON FIRST-class real estate.
MR. DUNCAN,
Main 31 and F7097. 603 Exchange Bldg.

CITY AND COUNTRY LOANS AT LOWEST RATE, highest price paid for first and second mortgages. B. W. CROWE, 938 Security Bldg. F5883—Broadway 7706.

MONEY TO LOAN; — WILL LOAN $40,000 at 7 per cent. in amounts of from $5000 to $20,000; want close-in city improved, west of Main; prompt action. 625 VAN NUYS BLDG. F6426. Main 5025.

MONEY TO LOAN—HAVE $1500 TO LOAN AT 7 per cent. on city improved, no inflated values; principals write full particulars. Address A, box 451, TIMES BRANCH OFFICE.

$10,000—6½, 7 PER CENT., WILL DIVIDE $2500 up; $8000, 8; will divide; also $500, $1000. J. W. WEIGHTMAN, 233 Union Oil Bldg. 12429; Main 804.

I HAVE MONEY FOR SECOND TRUST DEED ON city improved property, in amounts to $1000; owners please call at 318 HAAS BLDG. Main 907. 62155.

TO LOAN—$1500, $1200, $500, ON CITY REAL estate at 8 per cent.; also $200 for four months at 2 per cent. Want applications direct. DON H. LINGLE, Jr., 927 Story Bldg. F4105.

I HAVE SOME MONEY TO LOAN ON YOUR property, second mortgage if you want. MYERS, 238 Bradbury Bldg. 65680.

MONEY TO LOAN—ON APPROVED REAL ESTATE. $500—$5000 at current rates, on hand.
MORSE-SPERRY CO.,
604 Union Oil Bldg. A1092.

6 AND 7 PER CENT. MONEY FOR BUILDING loans only; any amount; clear or leased lots. R. W. SNELL, 502 Stimson Block. 60006—Main 6561.

MONEY TO LOAN—
I have plenty of money for first mortgages; also make specialty of second mortgages and building loans. J. C. HOVIS, 236-237 Bradbury Bldg.

MONEY TO LOAN—ON IMPERIAL OR SAN JOAquin Valley improved, not to exceed $10,000. Owners address Z, box 473, TIMES BRANCH OFFICE.

MONEY TO LOAN—ON APPROVED REAL ESTATE, stocks and bonds, at current rates.
McCONNELL & IRVINE,
Established 1886. 835 Security Bldg.

TO LOAN — THIS WEEK, $800, $1500, $2500, $3500, $5000, $6500 to $40,000, city, Hollywood, Glendale. CHAPPEL-CHAPPEL, 617 Lissner Bldg.

R. W. POINDEXTER, 409 WILCOX BLDG., LOANS on real estate only. Building loans a specialty. If you want to lend or borrow, please call.

WANTED—7 PER CENT APPLICATION, $1500 TO total $12,000; city, west preferred. FILLEY, 515 Union Oil Bldg.

PRIVATE MONEY, LOWEST RATES, ON IMPROVED city or country property. 808 VAN NUYS BLDG. Bdwy. 6442. BRUNTON. 60155.

MONEY TO LOAN—
Real Estate and Improvements.

MONEY TO LOAN—
$500 TO $2500,
ON CITY OR COUNTRY.
CURRENT RATES.
CONWAY & GLEASNER,
405 LAUGHLIN BLDG.
MAIN 2861. A4107.

"REAL MONEY FOR REAL LOANS."
Ready cash for loans on city realty.
Money for FIRST MORTGAGES, 6 to 8 per cent., and for SECOND LIEN LOANS, according to security amounts over $1000. A second lien is often cheaper than a new first.
A. B. CHITTENDEN,
Main 5234. Loan Department. F4290.
321-324 Trust and Savings Bldg.

MONEY TO LOAN—
WRIGHT-CALLENDER-ANDREWS CO.
We furnish money for First Mortgage Loans Promptly At Reasonable Rates.
See HENRY W. MELLEN, Mgr. Loan Dept., 403 S. Hill st. Phones 10745; Main 8040.

WE WILL MAKE CONSERVATIVE LOANS ON real estate in Los Angeles and vicinity up to $50,000 at moderate rates. We loan our own capital and will give prompt and courteous attention to applications from owners.
WINTER INVESTMENT COMPANY,
1109 I. N. Van Nuys Bldg.
F3583. Broadway 3096.

BUILDING LOANS—
STRAIGHT LOANS.
We have some 7 per cent. money which we are very anxious to place. Owners or agents, submit your applications.
SOUTHERN CALIFORNIA INVESTMENT CO.,
1119 Haas Bldg.
Bdwy. 4175. A1645.

MONEY TO LOAN ON REAL ESTATE
Lot, residences, apartments, stores, flats, ranches IN SUMS OF $50 TO $7500 AND UP.
Cash for first mortgages.
Straight building loans a specialty.
Interest at 6, 7 and 8 per cent., and up.
Consultation free. Appraisement free.
We act as brokers, placing very large loans.
Commission charged on every loan.
CONSOLIDATED MORTGAGE COMPANY,
310 Douglas Bldg. Phone Main 3335.

TO LOAN—MONEY—
WE CAN LOAN YOU THE MONEY YOU ARE LOOKING FOR IN AMOUNTS OF $1000, $2000, $3000, $5000, UP TO $50,000, AT 6 TO 7 PER CENT., PROVIDING YOUR SECURITY IS RIGHT. LET US KNOW WHAT YOU WANT AT ONCE. WE WILL INSPECT YOUR PROPERTY IMMEDIATELY.
LOAN DEPARTMENT,
ROBERT MARSH & CO.,
10175. 200 MARSH-STRONG BLDG. MAIN 5045.

TO LOAN—$100,000, CITY OR RANCHES.
IN ANY AMOUNT UP TO $50,000. NOTHING LESS THAN $500.
PROMPT REPORTS ON APPLICATIONS.
OWNERS OF PROPERTIES SHOULD APPLY DIRECT.
HUGH K. WALKER, JR. S. R. EARNEST.
S. R. EARNEST & CO.
831 H. W. HELLMAN BLDG. A4757—MAIN 5555.

MONEY TO LOAN—
We have large amount for city or country at 6 per cent. and 7 per cent. in sums to suit.
Will also purchase mortgages and trust deeds.
MR. WEST,
E. B. ROBINSON & CO.,
A5703. 407 Story Bldg. Main 4223.

TO LOAN—
$30,000, 7 per cent.
Just paid in.
Must be west of Main.
C. P. LUTON & CO.
A3862; Main 2165.

TO LOAN — WE ARE LOANING FOR A LARGE and wealthy clientele on city and country properties, and will promptly consider any high-class real estate security.
H. C. HOLLINS,
729 Story Bldg.
F3880. Main 7134.

MONEY TO LOAN—I HAVE MONEY TO LOAN on HIGH-GRADE PROPERTY in central part of the city. Can handle either large or small loans. Rates 6 and 7 per cent., 3 to 5 years. Also BUILDING LOANS.
H. POST, JR.,
MAIN 3633. 621 VAN NUYS BLDG.

I HAVE SEVERAL AMOUNTS OF MONEY TO LOAN at 7 per cent. interest. Will consider any amount up to $3000. I do not object to east side loans. Prompt attention given applications. MR. HOOD, 1027 Van Nuys Bldg. Main 4006, F1209.

TO LOAN—$10,000, 6 PER CENT. YOU CAN'T afford to pass this up. Call at once. C. P. LUTON & CO., A3862, Main 2165.

TO LOAN—HAVE $3500 TO PLACE ON GOOD IMproved city property at 8 per cent., for 3 years. Will give answer same day application is received. Would consider dividing into smaller loans. 10767, MAIN 9307.

TO LOAN—THIS WEEK, $10,000, $12,000, $15,000, $2000, $2500, $3000, $4000, $4500, $5000, $6000, $7500, on improved or vacant property.
F. H. EVARTS,
A4959, Main 4069. 802 Van Nuys Bldg.

QUICK SHORT LOANS FROM $100 TO $2000, ON good first and second mortgages. Also will buy trust deeds and contracts. Money ready and loans made within 24 hours. ALLEN, 510 Trust and Savings Bldg. A4498. Main 8768.

MONEY TO LOAN—
First mortgage loans made on improved city and country property at current rates.
BANKERS' BOND AND MORTGAGE CO.,
Main 174. Washington Bldg. 60535.

I WANT APPLICATIONS FOR LOANS UP TO $8000. Will consider any section of the city. Interest rates 7 per cent. on good security. Prompt attention given applications. MR. HOOD, 1027 Van Nuys Bldg. between 9 and 12 mornings. Main 4006, F1209.

$500,000 TO LOAN AT LOWEST RATES—
In various amounts from $2000 up to $150,000 city or close-in acreage; improved or unimproved.
FRANKLIN HARPER,
A1904—Main 287. 202 Haas Bldg.

SECOND MORTGAGE LOANS—
Quick loans of $50 to $1000 made same day you apply; time one month to one year; we loan our own money and charge no commission; no title or escrow fees; WATERMAN & CO., 904 Merchants National Bank Bldg., corner Sixth and Spring sts.

TO LOAN—
$11,000, 7 PER CENT.
On ranch or good acreage.
Main 2165. C. P. LUTON & CO. A3862.

MONEY WAITING FOR GOOD SECOND MORTgages. Have $2000 to $7000 for first mortgages, lowest rates. Also buy trust deeds. FRANK BAIERSKI, 203 Bryson Bldg. F5888.

I CAN PLACE ABOUT FOUR LOANS THIS WEEK ranging from $1000 to $1500 each on Los Angeles bungalows. Owners desiring these amounts please call BUCHANAN at 709 Hollingsworth Bldg., corner Sixth and Hill.

MONEY TO LOAN—
Without commission on first mortgages. Also $1000 to $1500 for second trust deed.
NORTHLAND MORTGAGE COMPANY,
Main 3849, 63370. 230 Union Oil Bldg.

TO LOAN—$300 TO $20,000, PRIVATE FUNDS, any amount desired, on good real estate, city or country; lowest rates; immediate sale.
R. W. MOYER, 316 Title Insurance Bldg.
F5107. Main 1511. Fifth and Spring.

A. H. ARTHERHOLT AND O. M. ARTHERHOLT, loans of all kinds and building of all kinds. Our 14 years' experience in Los Angeles will save you money. 509-10 MERCHANTS TRUST BLDG. Private phone F1155.

I HAVE FUNDS IMMEDIATELY AVAILABLE AT 7 per cent., for any good first mortgage, $1500 to $10,000 on city improved property. Well located. HIGBIE, 1114 Hollingsworth Bldg. 62531; Main 4258.

$500,000 TO LOAN ON FIRST MORTGAGE. WILL divide in sums to suit. Building loans a specialty. STANDARD SECURITIES CO., 704 Hollingsworth Bldg. A4845.

TO LOAN — $500, $1800, $2500, $3000, $4000, $5000, $6000, $8000, on city improved property. Can divide; quick action. 331 CITIZENS BANK BLDG. F5092.

TO LOAN—HAVE THE FOLLOWING AMOUNTS: $2500 at 8; $10,000 at 7.
Might divide the ten thousand.
GREEN, 201 Amer. Bank Bldg., Second and Spring.

$500 TO $10,000, PRIVATE MONEY TO LOAN at 7 per cent., on city and country, improved or unimproved. See R. W. KINSEY, 819 Trust & Savings Bldg. F5177; Bdwy. 398.

IMPROVED CITY PROPERTY LOANS IN SUMS OF $2000 to $10,000. See MR. ALLEN, 807 Haas Bldg., 7th and Broadway. Phones 10377; Main 2266.

TO LOAN—$450, $700, $800. CITY PROPERTY, improved or unimproved. Anxious to make these loans quick. F2544. 705 TRUST AND SAVINGS BLDG.

MONEY TO LOAN—ON FIRST MORTGAGES, ANY amount, current rates. Apply at once.
F4408. R. C. WILLIAMS, JR.,
Bdwy. 2553. 318 Marsh-Strong Bldg.

MONEY TO LOAN ON IMPROVED CITY PROPerty. Principals only.
W. B. WILLIAMS, 802 Van Nuys Bldg.
Main 4069. A4959.

TO LOAN—$1500 TO $2500 AT 7 PER CENT., ON city property. This money can be handled immediately. M'LELLAN & JONES, 415 Van Nuys Bldg. Main 3400; 60591.

TO LOAN — $500, $750, $1500, $2000, $2000, $4000, $4500, $5000 and $10,000, at once. See FRED J. TOOLE, 303 H. W. Hellman Bldg. A2164; Main 3785.

MONEY TO LOAN—FOR QUICK LIBERAL LOANS on good stocks or bonds, A. C. HAYNER, 301 H. W. Hellman Bldg.

TO LOAN—ABUNDANT FUNDS NOW READY FOR good city or country loans; prompt action.
F. A. PATTEE,
Bdwy. 1117. 919-922 Story Bldg. F1838.

TO LOAN—SEVERAL DIFFERENT AMOUNTS from $1000 to $5000 at 7 per cent., on city improved. J. VAN CARTMELL, with Guy M. Rush Co., 901 Story Bldg.

PLENTY OF FIRST AND SECOND MORTGAGE money at current rates.
HILDESHEIM & SCHILLER,
625 Van Nuys Bldg. Main 5025—F6426.

MONEY TO LOAN—
Real Estate and Improvements.

PRIVATE MONEY TO LOAN—
From $3000 to $10,000 to loan on city realty. Principals only. A1745—MAIN 2028.

PRIVATE MONEY, 7 PER CENT. APPLICATIONS from principals wanted. H. K. HUNTSBERGER, 414 Van Nuys Bldg.

PRIVATE MONEY. LOWEST RATES. CITY OR country, and building loans. LOCKHART & SON, 531 H. W. Hellman Bldg. A2776—Main 5578.

PLENTY OF PRIVATE MONEY—7, 8 PER CENT.
F. H. EVARTS,
A4959, Main 4069. 802 Van Nuys Bldg.

FIRST AND SECOND MORTGAGE LOANS. MONEY waiting. ERNEST R. FAIR CO., 421 Grant Bldg. 6298.

TO LOAN—$100,000 IN AMOUNTS TO SUIT, CITY or country. SPINKS BROS., Room 26, 452 S Hill St. 61652.

$50,000, PRIVATE MONEY, TO LOAN ON CLOSE-in income property. Principals only. Address LG, box 588, TIMES BRANCH OFFICE.

SMALL SHORT LOANS, FIRST OR SECOND MORTgage; no commission, title or escrow expense; immediate action. Room 444, 106 W. THIRD ST.

$3000 TO LOAN AT 7 ON CITY IMPROVED. Quick action. R. S. STEARNS, 527 Van Nuys Bldg. Phone A4678.

MONEY FOR GOOD TRUST DEEDS, FIRSTS OR seconds. See GILLIES, 222 Story Bldg. F3692; Broadway 1258.

TO LOAN—$1200, 3 YEARS, 7 PER CENT.; $3000, 5 years, 7 per cent. Improved city residence property. Owners only. Call 77842.

SOMEBODY WANTS THIS $4000. WILL LOAN AT 7 on city property. R. S. STEARNS, 527 Van Nuys Bldg. A4678.

MONEY TO LOAN — ON CITRUS GROVES AND other local ranches. CHAPPEL-CHAPPEL, 617 Lissner Bldg.

$3000 OR PART. WANT FIRST MORTGAGE; principals only. Give phone. Address Y, box 492, TIMES BRANCH OFFICE.

$2000 TO LOAN AT 8 PER CENT., ON IMproved real estate. J. P. HANLON, 233 Douglas Bldg. A1791.

BUILDING MONEY TO LOAN—$16,000, OR ANY part. My client a builder has the money. J. C. GREEN, 804 Van Nuys Bldg. Main 4069; 14959.

TO LOAN—$3000 ON GOOD CITY PROPERTY. Money ready. No delay. F2544. 705 TRUST AND SAVINGS BLDG.

TO LOAN—$2750, ON CITY OR COUNTRY, IMproved or vacant. Address A, box 537, TIMES BRANCH OFFICE.

HAVE $1000, $1500 AND $2000 AT 7 PER CENT. Want some good applications for these amounts. Address A, box 584, TIMES BRANCH OFFICE.

MONEY TO LOAN ON CITY OR RANCH, M. E. HANLEN, 325 Story Bldg. F2703.

MONEY TO LOAN, WITHOUT COMMISSION, $1200, 7 per cent. Address T, box 28, TIMES OFFICE.

SEE US FOR BUILDING LOANS. ALLEN-KNIGHT CONST. CO., 1123 Story Bldg. F1807.

MONEY LOANED—CONTRACTS AND MORTGAGES bought. ALBERT McCALL, 314 Bullard Blk.

$5000, $10,000, $20,000, $25,000 TO LOAN AT 7. HARRY JACKINS, 615 Union Oil. 10819.

MONEY TO LOAN—
Salaries and Chattels.

SALARY LOANS—
WE DEFY COMPETITION.
Borrow $20, you pay back $1.00 a week.
Borrow $30, you pay back $1.50 a week.
Borrow $50, you pay back $2.50 a week.
Borrow $100, you pay back $5.00 a week.
Money the same day. Everything absolutely confidential.
GIBSON & CO.,
Room 613, Broadway Central Bldg.
424 S. Broadway.

IF YOU WANT A RELIABLE PLACE TO BORROW money in small amounts, you will make no mistake by coming to us. Easy weekly or monthly payments. Let us tell you more about it at our office.
CENTRAL LOAN COMPANY,
509 Security Bldg., 510 S. Spring st.
Phones: F6512, Main 4018.

LOANS— LOANS. LOANS.
Best rates and easiest terms.
FIDELITY LOAN CO.,
228 W. Fourth, corner Fourth and Bdwy.
Phones: F3421—Bdwy. 5171.

PRIVATE MONEY LOANED AT YOUR HOME ON furniture or other chattel securities, any amount. Easy terms. MR. SMITH, 508 Van Nuys Bldg. F3760, Main 1451. Hours, 10 to 12:30.

DIAMOND LOANS, 1 TO 2 PER CENT. KUSEL, 306-307 Stimson Bldg., Third and Spring. Established 12 years. Bank references. Diamonds kept in bank vault. WE BUY DIAMONDS, ALSO.

AMOUNTS UP TO $150 TO LOAN FOR SHORT time. Address PZ, box 308, TIMES BRANCH OFFICE.

MONEY LOANED ON DIAMONDS AND COLLATeral. (No chattels.) 2 per cent. month and no other charge. PROVIDENT PLEDGE CORPORATION, 312 Union Oil Bldg.

SALARIED MEN AND WOMEN ACCOMMODATED without delay or publicity. SOUTHERN CREDIT CO., 411 O. T. Johnson Bldg.

LOAN ON DIAMONDS, CONFIDENTIAL, BANK REFerences. FRITCH-LAUGHLIN, 710 Grant Bldg. Fourth and Broadway.

MONEY WANTED—
Real Estate and Collaterals.

WANTED—MONEY, $7000, 3 YEARS, 8 PER CENT. WE WANT THIS MONEY ON A BEAUTIFUL BRICK RESIDENCE IN THE HIGHEST CLASSED LOCATION IN THE WESTERN PART OF THE CITY LOT 60x160, 11 ROOMS, ALL HARDWOOD FINISHED, BUILT FOR THE OWNER UNDER PERSONAL SUPERVISION. AT PRESENT THE HOUSE IS RENTED FOR THE SUMMER AT $80 PER MONTH. OWNER VERY WELL TO DO. A FINE MORAL RISK. THERE IS NO CHANCE OF THE PARTY LOANING THE MONEY TO GET THE PROPERTY BY FORECLOSURE, SO IF A TRUST DEED IS DESIRED WE WILL GIVE ONE. CONSERVATIVE VALUE $15,500. SEE G. Y. WINNE, MGR., LOAN DEPT., ROBERT MARSH & CO., 200 MARSH-STRONG BLDG. 10175, MAIN 5045.

WANTED—$1500, 3 YEARS, 8 PER CENT. 357 W. 61ST ST. TAKE MONETA AVE. CAR TO 61ST ST. 40 FT. BY 135 FT. TO 15 FT. ALLEY. 5 ROOMS, 2 HARDWOOD FLOOR. FINE, WELL-KEPT BACK YARD AND LAWN. VALUE $3500. $1750 NOW ON PROPERTY. PAY OFF $250.
J. M. PATRICK,
807 HAAS BLDG.
10377. MAIN 2266.

WANTED—$4000, 8 PER CENT., 11-ROOM MODern 1-year-old dwelling; W. Adams Heights. $8000—8 per cent., 270-acre, $25,000 dairy ranch, near Redlands, 175 acres under cultivation. $14,000—($333 per acre,) on 45-acre 4-year-old Valencia grove, near Orange; with modern dwelling and fine water system. F. A. PATTEE, 919 Story Bldg. Bdwy. 1117. F1838.

WANTED — WE HAVE A $14,500 MORTGAGE drawing 7 per cent. interest, due three years from date, on a $40,000 ranch, which we can sell for $13,500; this makes the loan pay 10 per cent. interest for the entire three years.
KOSTER & PARKER,
234 H. W. Hellman Bldg. A3462 or Main 4440.

WANTED—$1000, 3 YEARS AT 10 PER CENT., on 5 acres of young lemons near San Fernando. Good soil. Trees in good condition. Value $3000. Wanted, 5 other loans of like amount and security. S. R. EARNEST CO., 831 H. W. Hellman Bldg. A4757, Main 5555.

WANTED—MONEY, $2500 WANTED AT 10 PER cent., one year, no commission, on $10,000 personal property; will have $800 monthly income; private money only. Address A, box 581, TIMES BRANCH OFFICE.

WANTED—$7000, 3 YEARS AT 7 PER CENT., ON 54 acres, good pumping plant, in beets and vegetables; two sets of buildings; near Santa Ana. Valued at $25,000. S. R. EARNEST CO., 831 H. W. Hellman Bldg. A4757, Main 5555.

WANTED—FIRST MORTGAGES, $500, 10, 2-ROOM bungalow, 2 lots, value $1200, Ocean Park; $800, 10, 5-room bungalow, Ocean Park; $2000, 10, $50 bonus, business corner, Wilmington, value $5000. MAIN 804, 12429.

WANTED—$2000, 3 YEARS, AT 7 PER CENT., Gramercy Place; north Wilshire; new modern 6-room dwelling, garage, faces east, good loan. Party at 218 O. T. JOHNSON BLDG. F3369, Main 4509.

WANTED—TO BORROW $1000 FOR 6 MONTHS, will repay $1250 and give security on 5 lots in Hollywood, 50x135; value $8000; bank mortgage of $3500; good loan; will pay you to investigate. 507 BROADWAY CENTRAL BLDG. Or phone A5393.

WANTED—$1000, 8 PER CENT., FIRST MORTgage, $2500 lot; west side, close in, borrower will pay promptly. FRANKLIN, 238 Bradbury Bldg. 65680. Main 1647.

WANTED—$750, 8 PER CENT., FIRST MORTgage on 5-room modern bungalow, Southwest; value $1800; home of owner. FRANKLIN, 238 Bradbury Bldg. 65680. Main 1647.

WANTED—$1000, 3 YEARS, AT 8 PER CENT., first mortgage on a swell corner bungalow, modern, best part of southwest. Call 218-219 O. T. JOHNSON BLDG. F3369. Main 4509.

WANTED—$1500, 3 YEARS, 8 PER CENT., 15 acres in beets on Anaheim blvd., valued $6000. F5885.

WANTED—$3250, PICO ST., NEAR VERMONT, IMproved. Value $9000. To pay off bank loan of $3000 at 6½ per cent. R. W. KINSEY, 819 Trust and Savings Bldg. F5177, Broadway 398.

WANTED—HAVE APPLICATIONS FOR $1000, $1500 and $2000, all gilt-edge, city improved, 3 years, 7 and 8 per cent. Address A, box 525, TIMES BRANCH OFFICE.

WANTED—$2000, 3 YEARS, AT 7 PER CENT., may be 8 per cent.; brand new 6-room bungalow, and garage. W. 41st st. Vermont Square. Phone A3369. Main 4509.

WANTED—$1600 AT 7. OWNER'S NEW 8-ROOM home, valuation $4000. $4000 at 7, beautiful 11-room home, valuation $10,000. 331 CITIZENS BANK BLDG. F5092.

WANTED—$2500, 8 PER CENT., ON 10 ACRES, full-bearing fruit ranch, San Fernando Valley. 522 H. W. HELLMAN BLDG. A. BOEKER, M. 4804.

WANTED — MONEY. HERE'S A CHOICE LOAN. $2500 on classy Wilshire residence worth $6000. Act promptly. STANDARD SECURITIES CO., 704 Hollingsworth Bldg. A4845.

WANTED—$3500 ON OWNER'S HOME ON GRAND View near Westlake Park. Value $8000. Excellent moral risk. R. S. STEARNS, 527 Van Nuys Bldg.

WANTED — MONEY—$800 FOR 3 YEARS, AT 7 per cent., on 5-room cottage. 3526 Griffin ave. Lot 40x145. Value $1800.
LEWIS. 60545. 210 Haas Bldg.

WANTED—$1700, FIRST, INTEREST 8, SECURITY $4000, double bungalow 5 rooms each. Want $2000 first, security $6000, 7 and 5-room cottages, 11th near Crocker. F5888.

WANTED—MONEY, $1500. HERE'S A CHOICE loan. Security a new bungalow. Property worth $3500. Act promptly. STANDARD SECURITIES CO., 704 Hollingsworth Bldg. A4845.

WANTED—$10,000 ON FINE 320-ACRE RANCH. Address T, box 54, TIMES OFFICE.

MONEY WANTED—
Real Estate and Collaterals.

WANTED—MONEY ON FIRST MORTGAGES.
$1700—3 years, 8 per cent., lot 45x120 on W. 59th place, with two-story building, divided into two flats; value $3800.
$2000 or $2750—3 years, 7 per cent., on lot 50x150, on Mignonette st., near Beaudry ave. (very centrally located) with a fine bungalow; value $7000.
$3650—3 years, 7 per cent., on lot 40x120, on north side of Santa Barbara ave., near San Pedro st., with building of two stories and flats; our valuation $7500.
$4200—3 years, 8 per cent., on lot 50x135, on north side of Santa Barbara ave., near San Pedro st., with building; our valuation $8500.
$5000—3 years, 8 per cent., on lot 44x135, on 42nd st., near Vermont ave., improved with a fine new 2-story building of four flats, value $10,000.
$5500—3 years, 8 per cent., on lot 40x126, on West 40th st., corner of alley and half-block east of Vermont ave., with a fine new modern building of two stories with four flats of four rooms each. Value $11,000.
$6000—3 years, 8 per cent., on two large irregular-shaped lots, suitable for industrial property, with some improvements, rents about $110 month. Valuation $20,000; location near Macy and Abila sts.
MATTHEWS & MATTHEWS,
310 Douglas Bldg. Main 3535.

WANTED—MONEY
A man of high standing and very successful business record can use from a private party $5000, but does not care to use banking institutions for such purposes. Will, therefore, pay liberal rate of interest and bonus, besides putting up satisfactory collateral. Address PA, box 540, TIMES BRANCH OFFICE.

WANTED—
"REAL MONEY WANTED FOR REAL LOANS."
We handle only applications direct to us.
We endeavor to safeguard loans in every particular, dictated by experience.
We want some especial sums for CHOICE FIRST MORTGAGE LOANS.
Discriminating closely as to merit. We also have some choice opportunities for the profitable placing of money on some well secured second liens. Amounts of $1000 to $12,000 at 12, 18 and 24 per cent.
ADVISE WITH
A. B. CHITTENDEN,
Main 5234. Loan Department, F4290.
321-324 Trust & Savings Bldg.

WANTED—MONEY—
$50,000, 3 years, 8 per cent.
Large modern brick apartment, located very close in, rental fully secured. Valuation $190,000.
$35,000, 2 years, 7 per cent.
Security high class Wilshire acreage, worth five times the amount of loan.
We also offer other gilt edge loans of smaller amounts.
WRIGHT-CALLENDER-ANDREWS CO.,
SEE HENRY W. MELLEN, LOAN DEPT.,
403 S. HILL ST. 10745; MAIN 8040.

WANTED—MONEY FOR CHOICE 40 PER CENT. mortgage. Interest 7 and 8 per cent.
$1000 on new bungalow worth $3500.
$1100 on choice bungalow worth $2500.
$1200 on choice bungalow worth $3500.
$1500 on beautiful cottage worth $4000.
$3000 on two residences, corner lot, $7500.
$4000 on beautiful flats worth $9000.
$5000 on Wilshire residence worth $12,000.
$6000 on city improved, bank value $20,000.
Many others from $500 to $10,000.
STANDARD SECURITIES CO., 704 Hollingsworth Bldg. A4845.

WANTED—MONEY. FIRST MORTGAGES.
We have a large list of conservative applications for loans ranging from $300 to $100,000 at current rates of interest. If you have any money to loan, call and see us. We make no charge of any kind for placing your money or showing the property.
HARCOURT WILSON, Mgr. Loan Dept.,
CUNNINGHAM REALTY CO., INC.,
714 Central Bldg.
60097. Broadway 1082.

WANTED—MONEY—
12 per cent.
On your money is hard to get, but as we can use $5000 to $10,000, we will sell contracts and mortgages so as to net you that amount. Address PT, box 317, TIMES BRANCH OFFICE.

WANTED—MONEY
Gilt-edge first mortgage for sale, $1500, drawing 8 per cent. interest, secured by fine new 6-room bungalow, all modern, with garage, etc. Address PT, box 315, TIMES BRANCH OFFICE.

WANTED—MONEY:
$1750 for three years at 8 per cent. Security ten acres in the San Fernando Valley, worth $4000.
Owner, F2150, or MAIN 7850.

WANTED—OWNER WANTS FROM PRINCIPALS only $6500 on strictly modern 10-room residence near Ninth and Westlake ave., valued at $15,000; beautiful home; hardwood floors throughout; 3 baths, handsomely decorated stone and cement porch, double two-story garage, modern in every particular; large lot. Call at 625 VAN NUYS BLDG. Or phone F6426; Main 5025.

WANTED—
$650—10; 7; 7-acre ranch, Burbank way..$2000
$1500—8; 50x150, cor. Western, store.......$3500
$3000—8; 5 acres lemons, home, Covina.....$7500
$3500—9; 80-acre alfalfa, dairy ranch....$12,000
$4000—8; city income, close in, A-1.........$15,000
$12,500—7; large industrial prop., income..$14,000
64137, Main 2604. CHAPPEL, 617 Lissner Bldg.

WANTED—
$850—8; 50x136, Elmwood near Wilton.
$1000—8; 50x150, Western near Santa Monica.
$1300—8; corner Wilton and San Marino.
$1450—8; bungalow and 2 lots, Alice st.
F. M. WELLS, 705 Union Oil Bldg. A5737, Main 1175.

WANTED—$800, 1 YEAR, 1 PER CENT. A month, $100 bonus, on large corner, improved, close in. Subject to a mortgage of $3500, running for 2 years at 7 per cent. Property valued at $8500. R. W. KINSEY, 819 Trust and Savings Bldg. F5177. Bdwy. 398.

WANTED—$1800, FIRST MORTGAGE. NICE 7-room bungalow, hardwood floors throughout, cement porch, 15 minutes out on Hollywood car line. Paying off $2000. Insurance $2500. Will pay 8 per cent. BUCHANAN, 709 Hollingsworth Bldg. Broadway 787, A4289.

WANTED—$5000 AT 8 PER CENT. FINE MODERN 2-story residence in West Adams Heights, close to Berkeley Square. Paved street and alley. Commission to agents. WOOD or GREGG, 636 Citizens' Bank Bldg. F6095. Main 2113.

WANTED—RESPONSIBLE BUSINESS MAN, NOT caring to use his bank, wants $350 for 90 days on note indorsed by party owning $25,000 in clear property and equities in this county. Good bonus. Address T, box 287, TIMES OFFICE.

WANTED—MONEY—
We are offering choice 8 per cent. first mortgages from $1000 up.
BANKERS' BOND AND MORTGAGE CO.,
Main 174. Washington Bldg. 60535.

WANTED—MONEY FOR CHOICE 40 PER CENT. first mortgage bank valuation; interest 7 and 8 per cent. Any sum desired. We safeguard both lender and borrower. STANDARD SECURITIES CO., 704 Hollingsworth Bldg. A4845.

WANTED—TO BORROW $40,000 ON SPLENDIDLY located Southern California land with water, near Hemet at about 1-3 bank valuation, or will divide to suit. Address A, box 527, TIMES BRANCH OFFICE.

WANTED—$9000, ON EAST SIDE INCOME, MODern apartments, value $28,000.
$3500—On modern 7-room residence near Adams and Vermont, value $7000.
$2000 on vacant corner of 3d and Chicago. F6589. BROADWAY 4536.

WANTED—I WILL DISCOUNT A FIRST MORTgage for $1000, 3 years at 7 per cent. to net 9 per cent. on Imperial improved; one-third value, near depot. 451 I. W. HELLMAN BLDG. A5027.

WANTED—$8000, 7 PER CENT., ON $25,000 IMproved close-in Long Beach property. Security and moral risk gilt-edge. Extra choice loan. CHAPPEL, 617 Lissner Bldg.

WANTED—A LOAN OF $500, WITH GOOD SEcurity, for 1 year; will pay 2 per cent. month. Call 3908 NORUMBEGA COURT. Phone Vermont 2395.

WANTED—$3000, 3 YEARS, AT 7 PER CENT., first lien, W. 30th st., near Figueroa, lot 60x140, 9-room modern house. KOLSTER, 219 O. T. Johnson Bldg. F3300, Main 4509.

WANTED—FROM OWNERS, $90,000, 7 PER CENT., on downtown concrete, brick hotel. Lot 120x165. Valuation $210,000; income $35,000. Address EX, box 575, TIMES BRANCH OFFICE.

WANTED—MONEY, $5000. OWNER'S NEW RESIdence, Wilshire district. Large lot. Cash value $12,000. Act promptly. STANDARD SECURITIES CO., 704 Hollingsworth Bldg. A4845.

WANTED—$3500 TO $4000. BUILDING LOAN on flat property, East Side. Address TT, box 423, TIMES BRANCH OFFICE.

WANTED — $12,500, 3 YEARS, ON IMPROVED ranch, Orange county; bank appraised $30,000. Address TT, box 422, TIMES BRANCH OFFICE.

WANTED—$3500, 7 PER CENT., WILSHIRE VAcant worth $7500. 808 VAN NUYS BLDG. 60155, Broadway 6442.

WANTED—TO SELL $400 TRUST DEED, DUE IN 6 months, draws 10 per cent. per annum; will take $350 net cash security in South Pasadena. E. I. BRYANT, 304 Fay Bldg.

WANTED—$3500, 3 YEARS, 7 PER CENT.; SEcurity improved corner on Central avenue north of Jefferson, value $8500. KING, 305 Severance Bldg., Sixth and Main. F1128.

WANTED—$2000 AT 7 PER CENT., ON IMPROVED property which bank appraised at $4500. A5278; MAIN 4816.

MONEY WANTED—
Real Estate and Collaterals.

WANTED—$5000, 3 YEARS, 8 PER CENT., ON large 230 ft. close-in site, northwest, within 6 blocks of Times Bldg. Property worth 3 times the loan. POTTER, 60051.

WANTED—$400 OR $500 ON SECOND FOR 8 months. Modern 6-room Hollywood home. Quick action solicited. HECK, A5237.

WANTED — TO BORROW $1200 FOR 2 OR 4 years at 7 per cent., on new house, valued at $3000; no commission. Call VERMONT 433.

WANTED—$1000, 18 MONTHS, 12 PER CENT. Improved ranch worth $25,000. First mortgage $7000, due 3 years, 7 per cent. F5885.

WANTED—$800, SECOND MORTGAGE ON CLOSE in acreage, reasonable interest. J. P. SPROUL, 726 Washington Bldg. F2293; Broadway 250.

WANTED—MONEY—HAVE SEVERAL GOOD TRUST deeds for sale. See GILLIES, 222 Story Bldg. F3692; Broadway F3692.

WANTED — $9000, 7½ PER CENT., 3 YEARS, large 100 ft. corner close to Adams and Grand. Nominal income. First-class loan. POTTER, 60051.

WANTED—$15,000 ON ORANGE GROVE, 12-YEAR-old trees, adjoining Los Angeles, 1 to 3 years, A-1 property. K. C. JONES, 2645 San Marino st.

WANTED—$2500, FIRST MORTGAGE, OWNER'S home, southwest, value $5000. 808 VAN NUYS BLDG. Broadway 6442. 60155.

WANTED — $400 SECOND MORTGAGE LOAN ON property worth $4000. PHONE BOYLE 3325.

STOCKS AND BONDS—
Mortgages.

THE PREFERRED STOCK OF THE HOME TELEphone and Telegraph Company of Los Angeles, California, has been advancing in price lately on the Los Angeles Stock Exchange; there must be some good reason for it. If you wish to sell or buy see me.
T. R. WALLACE, 1615 Argyle ave., Los Angeles. Member L. A. Stock Exchange. Hollywood 1773, 579278.

FOR SALE — HIGH-GRADE FIRST MORTGAGE bonds, yielding 7 to 8 per cent. interest. Denominations, $250 up. WILLIAM G. YEO, 924 Security Bldg.

FOR SALE—
Miscellaneous.

FOR SALE—
ANNUAL CLEARANCE!
Now our annual clean-up—all our odd lines, short lots as well as stocks of regular goods at unusual reductions.
It's the chance you should grab at once to save on NEW building materials.
LUMBER PRICES SLASHED.
1x8 Oregon pine, all lengths, $14 per M; new No. 1 lath, $2.50 per M; new No. 1 redwood shingles, $2.25 per M; good Oregon pine flooring, $20 per M; No. 1 sugar pine, clear boards, 22, 24 and 26 inches wide, 15c per sq. ft.; good redwood shakes, $10 per M; 250 screen doors, $1 each; colonial doors, $1.25; short-handled shovels, 35c; $30 Century gas furnaces, $16.
CLEAN-UP OF PAINTS.
$2 and $2.25 paints, $1.15 gal.; "bank-note" green, 8c lb. (it's worth 14c per lb.,) used for stains; $1.75 varnish, $1.30; 5 gals. "Zecolene" oil, $2.25 (the famous cylinder oil.)
ELECTRIC FIXTURES FROM $1 TO $35.
$2 HEINCKEL'S KNIVES, $1.25.
The famous knives so much used by chefs; all have 15-inch blades, all styles.
BANKRUPT STOCK DISHES, TINWARE AND GRANITE, 33 1-3 PER CENT. OFF.
$7 dinner sets, $3.95, 42 pieces, with beautiful floral design. Plumbing bargains—toilets, $11; low-down toilets, with white enamel steel tanks and perfect porcelain bowls, the combination complete for $11; bathtubs, $15; white porcelain enamel, 4½ and 5 feet long. Dishes at 15c; dinner plates, creamers, handled bullion cups and saucers, coffee cups and saucers and other items too numerous to mention.
WHITING-MEAD CO.,
415 E. Ninth st., Los Angeles.
Everything in new building material for less.

FOR SALE—
Telephone-pole climbers, western pattern, regularly sold for $2.25, our price $1.00; Stanley & Keen Kutter jack planes, regular price $2.50 and $3, our price $2; large assortment of plyers, German import, regular 85c and up, our price 30c; 75c shingle stain, 40c gal., will cover 125 sq. ft. to the gal.; mortise lock sets, latest designs and finish, regular price 65c and up, our price 40c; 75c to $1.25 sliding-door box sets, our price 25c; best Russell adjustable pruning shears, both nickel and black, regular $1.25, our price 80c; 40c and 50c garden trowels, 15c and 20c, long and short handles; building paper, one-ply pilot, made by John Manville Co., regular price $1.65 per 100 sq. ft., our price $1 per 100 sq. ft.; second-hand plumbing fixtures, pipe and fittings, 2000 ft. 2-in. pipe, 8½c per ft.; 10,000 ft. corrugated iron, good condition, 1½c per ft., this will not last long; electric motors, from ¼ to 100 horse power, at a fraction of actual worth; sash and doors, hundreds of second-hand windows and doors of all sizes and prices, large store doors at your own price; wood and glass partitions; new sash doors, stock sizes, $1.75 each; new O. P. Col doors, all sizes, 90c each; pan-bottom screen doors, $1.25 each.
WRECKING JOBS.
We are wrecking the large church at 916 Towne avenue. Buy your dimension lumber, flooring and rustic, at job and save money. Salesman on job.
WHITING WRECKING CO.,
780 San Pedro st.

FOR SALE—BIG SACRIFICE ON HOUSEHOLD goods. No competition can meet these prices. All goods in first class condition. Everything on sale until sold out. Come early.

50c	Marquisette, per yd	18c
$1.00	Child's nursery chair	65c
$1.50	White enamel bath stool	$1.00
$1.75	Couch cover	$1.15
$2.50	Lawn settee, hardwood	$1.50
$2.75	Carving set	$1.75
$3.50	Iron bed, heavy rails	$2.50
$4.00	Fumed library table	$3.00
$6.50	Ladies dressing table	$4.75
$10.00	Washing machine	$7.00
$10.50	Morris chair	$7.50
$12.00	Cedar chest, with tray	$8.50
$13.50	Wardrobe, double doors	$10.50
$17.50	Buffet, large mirror	$12.75
$25.00	Turkish rocker	$18.00

OVERELLS, 700-708 S. Main.

FOR SALE—WE MANUFACTURE NEW GALVANized tanks, irrigating pipes. Guaranteed; save freight. 1000, $19.50; 2000, $29.50; 1500 Redwood, $15; 2800, $18; 25,000, $85. DEMMITT, 120 North Main. 15191.

FOR SALE—
CLASSIFIED REAL ESTATE ADVERTISEMENTS in the Sunday Times must be received before 8 p.m. Saturdays. Classified "Want Ads.," etc., will be accepted until 11 p.m. Saturdays.

FOR SALE—RESTAURANT OUTFITS, COMPLETE, or any part; full stock new crockery, etc.; all kinds of store and office fixtures, slightly used, at low prices. Invalid chairs, folding chairs, etc., for rent. L. C. SKEELS, 1610 S. Main.

FOR SALE—OR RENT—LARGEST ASSORTMENT invalid wheel chairs, physicians', hospital and nurses' supplies. PROFESSIONAL SUPPLY CO., 415 W. Fifth.

FOR SALE — UNREDEEMED PLEDGES OF DIAmonds, watches, jewelry, table silver, oriental rugs, many other articles; big bargains. MARKWELL & CO., 300 Citizens Bank Bldg. Fifth and Spring.

FOR SALE—BAKERS AND CONFECTIONERS' USED machinery, tools, shelving, showcases, soda fountains, portable ovens, copper kettles, etc., at half price. We outfit complete. Cash or terms. STANDARD EQUIPMENT CO., 236 E. Fourth st.

FOR SALE—MODERN LAUNCH, 30 FT. OVERall, 4-cylinder, 4-cycle engine, fully equipped; almost new, in first-class condition. Will sacrifice for $600. OWNER, 2629 S. Main. South 691.

FOR SALE—BURBANK'S SPINELESS CACTUS, 1000 to 5000 slabs at 10c each. E. WIRTH, 821 Sierra Vista ave. Phone 907-W.

FOR SALE—OR EXCHANGE—8000 VALENCIA ORange trees; will consider good second-hand auto. Apply 913 W. FIFTH ST.

FOR SALE — TENTS THAT ARE TENTS. WE make them, all weights; have some slightly used. WISE & DOWNIE, 506 E. Seventh st. Phone Broadway 2169.

FOR SALE—ENCYCLOPEDIA BRITANNICA, NEW, latest edition, sheepskin bound, India paper. Address T, box 293, TIMES OFFICE.

FOR SALE—A CRETORS IMPROVED MODEL C popcorn wagon for $750. Call or address BROMLEY, 2506 W. Pico, Los Angeles.

FOR SALE—"SCOTT'S ASPHALTUM ROOF PAINTS" for shingle and composition roofs. 50c gallon; 5-gallon cans $2. SCOTT, The Roofer, 1702 S. Main. Home 23898.

FOR SALE—SHOW CASES, SODA FOUNTAINS, largest stock in the West. WEBER SHOWCASE AND FIXTURE CO., 316-330 S. Los Angeles st.

FOR SALE—FIREPROOF AND BURGLAR-PROOF safes; large stock. Safes exchanged. SHEALY SAFE CO., 212 S. Hill st.

FOR SALE—OFFICE SAFE, IN PERFECT CONDItion. 404 S. LOS ANGELES ST.

FOR SALE—
For quick action, drop answers to Times "Liners" in Times' letter boxes in downtown office buildings. The locations of the boxes are printed in the first column of The Times "Liner" section.

BILLIARD TABLES—
And Supplies.

FOR SALE — NEW AND SECOND-HAND CAROM and pocket-billiard tables, bowling alleys and accessories; bar fixtures of all kinds; easy payments. We trust the people. THE BRUNSWICK-BALKE-COLLENDER CO., 845 S. Los Angeles st.

FOR SALE—
Furniture.

FOR SALE—AUCTION, 1327 TEMPLE ST., FRIday, Aug. 27, 10 a.m. Entire furnishings of 5 rooms, Wilton rugs, one Bigelow 10.6x13.6, one Brussels 9x12; brass bed, oak dining table and chairs, birdseye maple dresser, large Garland gas range, hall tree, sanitary couch, mahogany rockers, electric and oil lamps, refrigerator, curtains, pictures, bric-a-brac, lawn mower, etc. PARKER, Auctioneer.

FOR SALE—TAKING NO CHANCES! ELEGANT solid oak mantel folding bed, only $2.50; all metal sanitary folding bed, $2.85; handsome $25 dressing table and chair, both real mahogany, both for $9.50; solid oak dresser, 18x40; cheval mirror, only $5; chairs for 45c each. Call 417 W. SEVENTH ST.

FOR SALE—
AUCTION PRICES
and lower prevail in our bargain basement. Goods slightly shop worn or taken back from customers leaving city. Large assortment.
TERMS IF DESIRED.
LYON-McKINNEY-SMITH CO., 737 S. Hill st.

FOR SALE—SACRIFICE, FINE 9x12 AND 6x9 WILton velvet rugs, fumed oak and mahogany furniture, also large leather rocker. Call 2401 WEST JEFFERSON ST., Wednesday and Thursday. Phone West 3112.

FOR SALE—
Furniture.

FOR SALE—BREAKING UP; [illegible] beautiful home, furnishings [illegible] gant piano, selling by piece. [illegible] CONSTANCE ST. Phone West [illegible]

FOR SALE—FURNITURE, CHEAP, [illegible] china cabinet, dining-room, table [illegible] rugs and many other pieces. [illegible]

FOR SALE—FURNITURE 7 ROOMS, [illegible] bird's-eye maple, mahogany, [illegible] rugs, gas range, refrigerator, etc. [illegible] Call today. 1718 S. FLOWER ST.

FOR SALE—AUCTION ADV. FOR [illegible] S. GRAND AVE., has been sold [illegible] Broome, Auctioneer.

OFFICE EQUIPMENT—
For Sale, Exchange, Wanted.

FOR SALE — OFFICE DESKS, CHAIRS, [illegible] all standard, guaranteed [illegible] prices. The Los Angeles-street [illegible] WEBER'S, 316-330 S. Los Angeles.

FOR SALE—THE DESK EXCHANGE. The cheapest place in the city to [illegible] chairs, tables, filing cabinets; a [illegible] select from. THE DESK EXCHANGE, [illegible] Angeles st. A2808.

WANTED—OFFICE FURNITURE, EVERY [illegible] tion. We pay highest prices. [illegible] 7783. SPELLMAN DESK CO., [illegible]

FOR SALE—SAFE-CABINETS THAT [illegible] valuable papers. 412 W. 6TH [illegible]

THINGS ON WHEELS—
All Sorts.
Automobiles.

WANTED—STANDARD MAKE, [illegible] touring car. Condition [illegible] short-term promissory notes of [illegible] which I will personally guarantee [illegible] Would give these notes for whole [illegible] or for first payment, and pay balance [illegible] stallments. Will give bank references [illegible] liability. TELEPHONE F4122. [illegible]

WANT DEALERS AND OWNERS TO [illegible] will make you a cash offer on [illegible] to us any day.
AUTO TRADERS' EXCHANGE,
524 W. Pico.

45 CARS WANTED TO
Replace 166 cars sold in 91 days. [illegible] results and square deal, with [illegible] ing, then bring your car to [illegible] MARKET, corner Ninth and Los Angeles [illegible] 1845.

STUTZ 4-PASSENGER IN EXCELLENT [illegible] "Nuf sed." Looks like new [illegible] bargain. Cash talks big today, [illegible] terms if desired.
THE BRANT MOTOR CAR CO.,
206-208-210 W. Pico st., near [illegible]

FOR EXCHANGE—NEARLY NEW ELECTRIC [illegible] pe, underslung, 4-pas., the finest [illegible] will take clear property or diamonds [illegible] Price $2000. Address A, box 594, TIMES [illegible] OFFICE.

FOR EXCHANGE — 4-CYLINDER [illegible] glass front, top, tires nearly new, [illegible] go anywhere; for a diamond, lot or [illegible] S. BROADWAY.

MECHANICS, ATTENTION! HAVE [illegible] will sell cheap, that you can build [illegible] own use. Liberal terms.
930 SO. OLIVE.

GOOD USED CARS TO MEET MOST [illegible] quirement and will sell them on [illegible] Look them over before buying.
THE BRANT MOTOR CAR CO.,
206-208-210 W. Pico st., near [illegible]

NEED MONEY—HAVE 1916 5-PASSENGER [illegible] Gray & Davis starter and lights, [illegible] one-man top, etc.; will take Ford [illegible] some cash. Phone Glendale [illegible] 195, TIMES OFFICE.

HAVE TWO OF YOUR OLD TIRES [illegible] one, good for 3500 miles, [illegible] versal double-tread tires, all sizes [illegible] price of other tires. South [illegible] son. UNIVERSITY SPECIALTY CO.

$100 DOWN AND TAKE AN AUTOMOBILE [illegible] with you. The balance you may pay [illegible] easy terms.
THE BRANT MOTOR CAR CO.,
206-208-210 W. Pico st., near [illegible]

STUDEBAKER 25 ROADSTER, [illegible] ture tires and a dandy little rig.
930 SO. OLIVE.

1916 HUDSON 40 "LIGHT SIX," [illegible] (wire wheels and lots of extra equipment.)
AUTO TRADERS' EXCHANGE,
524 W. Pico.

1915 STUDEBAKER, 3-PASS. ROADSTER, [illegible] new. A bargain. Hurry!
930 SO. OLIVE.

TWO GOOD HIGH-GRADE 7-PASS. CARS, [illegible] tires and no junk. Very cheap and [illegible]
930 SO. OLIVE.

WILL EXCHANGE—GOOD 10-ROOM HOUSE [illegible] flats, improved, value $3500; [illegible] 2½ years; for machine worth $1000 [illegible] Address T, box 57, TIMES OFFICE.

FOR SALE—BARGAIN; ONE STEARNS [illegible] Silent Knight motor, good condition, [illegible] lights and generator, new storage battery, [illegible] tires; will take $425 cash. Call Main [illegible] WINSTON ST., garage. Phone A3619, [illegible]

CADILLAC RACY ROADSTER WITH STARTER, [illegible] perfect shape. Some slick rig. Come [illegible]

OVERLAND ROADSTER 1914 MODEL, [illegible] equipped. Will sell today on very [illegible]
THE BRANT MOTOR CAR CO.,
206-208-210 W. Pico st., near [illegible]

$375—BUICK MODEL 37, SNAP. Late model touring car in good mechanical condition, fully equipped. Must be sold [illegible] 1355 S. FLOWER.

WANTED—I AM LOOKING FOR A [illegible] light car, might pay as high as $[illegible] worth it; no dealers. Address R, box [illegible] BRANCH OFFICE.

FOUR GOOD LIGHT TRUCKS, VERY CHEAP [illegible] eral terms.
930 SO. OLIVE.

FIRST-CLASS AUTO REPAIRING AND PAINTING, 25c per hour. We tow your car in [illegible] Main 5397. 421 EAST 12TH.

FOR SALE—$550; 7-PASSENGER [illegible] Studebaker, fine for rental service; [illegible] and starter, full floating axle, $[illegible] monthly. VERMONT 3001.

DORRIS, LATE ONE WITH STARTER, [illegible] tomobile. 7-pass. and very [illegible]
930 SO. OLIVE.

WANTED—BUICK TOURING CAR, [illegible] MODEL. CASH DEAL. PRICE MUST BE [illegible] ABLE. ADDRESS P.O. BOX 245, SANTA [illegible] PHONE PACIFIC 38.

WANTED—AUTO, $1000. PAY CASH [illegible] me $6500 loan on $15,000 [illegible] ing $100 month. Address T, box [illegible] FICE.

CHALMERS 30 LIMOUSINE, NICE [illegible] good taxi and funeral rig. Terms.
930 SO. OLIVE.

HUDSON 1910 TOURING CAR FOR [illegible] price $150. Also new Bosch [illegible] bargain. Owner leaving for the East. [illegible] box 288, TIMES OFFICE.

WILL PAY UP TO $1000 FOR GOOD [illegible] of 5-passenger automobile [illegible] lights and starter. PAUL [illegible] Campbell Co., Washington Bldg.

BUSINESS IS GOOD WITH THE RED [illegible] ways a square deal.
930 SO. OLIVE.

FOR SALE—BUICK ROADSTER, [illegible] A-1 condition, electric [illegible] tubes. Glad to demonstrate. [illegible] San Marino st.

WANTED—BEST 1913 OR 1914 BUICK [illegible] mobile, $450 cash will buy. [illegible] only. Address Z, box 462, TIMES [illegible] FICE.

WANTED—WILL PAY $500 FOR [illegible] Must be equipped, good condition [illegible] inspection. Am no dealer. Address [illegible] TIMES BRANCH OFFICE.

WANTED—LATE MODEL FORD, [illegible] real bargain and in good [illegible] F7674.

WANTED—AUTO, PREFERABLY LATE [illegible] good condition, for 10 acres [illegible] unimproved, farm land worth $[illegible] dress VL, box 217, TIMES OFFICE.

I HAVE TO SELL MY SMALL [illegible] ford Touring car, make an offer. [illegible] DIXON, 1323-1327 S. Flower st.

WANTED—LIGHT ROADSTER OR CAR [illegible] Must stand examination. [illegible] Z, box 433, TIMES BRANCH OFFICE.

19195 REGAL, 5-PASSENGER, WILL [illegible] cash or easy payments. Address [illegible] TIMES BRANCH OFFICE.

WANTED—A GOOD LATE MODEL [illegible] car or roadster, will pay cash [illegible] Address SS, box 475, TIMES BRANCH [illegible]

WILL BUY TODAY FOR SPOT CASH [illegible] late model car, drive in [illegible] PACIFIC AUTO EXCHANGE, [illegible]

WANTED—LATE MODEL [illegible] cash for car in good condition. [illegible] E. 16TH ST.

FOR SALE—1915 FORD TOURING CAR [illegible] in January, just like new [illegible] I will give you a bargain. [illegible]

5-PASSENGER AUTO, GOOD CONDITION, [illegible] Stutz rear end just installed, [illegible] quick. Phone ELLIS, 13108, [illegible]

WANTED—WILL GIVE SPOT CASH [illegible] good light touring car or [illegible] 1142 S. Olive. A5768. [illegible]

BARGAIN, 1913 JEFFERY RAMBLER, [illegible] starter, fine condition; [illegible] 742 S. OLIVE ST.

FOR EXCHANGE—7-PASSENGER [illegible] tomobile and clear lot for [illegible] galow. See auto at 218 S. [illegible]

WANTED—THE BEST FORD [illegible] $250 cash will buy. Call at [illegible] ST.

AUTO TIRES CHEAP, LARGEST [illegible] new and used tires [illegible] AUTO TIRE STORE, 711 S. Los Angeles [illegible]

WANTED—LATE-MODEL [illegible] in exchange for modern [illegible] Address ZZ, box 493, TIMES BRANCH [illegible]

FOR EXCHANGE—DELIVERY [illegible] lent condition (cost [illegible] or suburb lot. 224 ALISO ST.

FOR SALE—8-37 1914 [illegible] perfect condition, new [illegible] Bargain. MR. KING, 51134.

WEDNESDAY MORNING.

Classified Liners.

THINGS ON WHEELS—
All Sorts.
Automobiles.

[illegible] BARGAINS IN GOOD USED [illegible]
[illegible] to be found anywhere. Come in and [illegible] the following bargains:
[illegible] SCRIPPS-BOOTH [illegible]
[illegible] OVERLAND TOURING CAR THAT HAS only been run 7000 miles [illegible]
[illegible] MODEL 37-B BUICK, like new [illegible]
[illegible] OAKLAND roadster "CABRIOLET" with [illegible] a doubt the classiest car in town [illegible]
[illegible] wir wheel roadster [illegible]
[illegible] HUDSON "33" touring. There is no question as to the quality of this one [illegible]
[illegible] REGAL underslung roadster in fairly good shape. Look at the price [illegible]
[illegible] MAYNES touring. A $2000 car for the [illegible] price of [illegible]
We have a lot of other models at comparatively same sacrifice prices ranging in price from [illegible] up.
SNYDER MOTOR SALES CO.,
[illegible] 1006-1008 S. Olive st. Bdwy. [illegible]
You'll Like Our Fair Play System of Doing Business.

FOR SALE—
[illegible]—Touring car, six-passenger, in first-class [illegible]. This car will take you anywhere and bring you back. Selling at a bargain—$1100.
[illegible]—Roadster. This is another bargain, [illegible] perfect shape. Selling at $850.
CHALMERS—Touring car, 5-passenger, in perfect shape, 1914. Self starter, electric lights. Selling $700.
PREMIER—Touring car, in perfect shape, [illegible] equipped, Bosch ignition, a fine buy for [illegible]. Selling $600.
WALTER M. BROWN COMPANY,
412-14 West Pico St.

USED CAR BARGAINS—
[illegible] Winton Six 48, practically new, $2500.
[illegible] Apperson 5-pass., fine condition, $550.
[illegible] Franklin 5-pass., good condition, $300.
[illegible] Studebaker stripped roadster, $300.
[illegible] Buick 39, exceptional buy for $375.
These cars must be sold at once so come early [illegible] one a bargain.
APPERSON MOTOR CO.,
1255 S. Flower st.

[illegible]LAC—
Late 1910 5-passenger touring car. Timken [illegible] tires all first-class condition, 1 extra; a bargain.
See H. L. GREENE,
CARLTON, FAULKNER, BOWLES, INC.,
11th and Flower sts.
Main 6711. 60088.

USED AUTOMOBILES
RUN HOT.
Destroying lubrication, thereby scoring cylinders [illegible] carbon deposit, loss of power and high repair bills.
THE LITTLE WONDER CIRCULATOR
[illegible] the motor, saves oil, preserves the cylinder, [illegible] increases the power and general efficiency [illegible] your engine. Quickly and safely installed, [illegible] last a lifetime. Price only $2.25 installed. [illegible] manufacture the Superior side car for motorcycles. Auto body remodeling. Get our prices. SUPERIOR MANUFACTURING CO., 1349 S. Main, Los Angeles, Cal.

[illegible] 51 CADILLAC "EIGHT," $1850—
This is a 7-passenger car and has been run less [illegible] 3000 miles; is in perfect condition and is [illegible] by the Don Lee guarantee.
Here is a chance to buy a car that is right up [illegible] date at a real bargain price.
[illegible] in and see for yourself.
Terms can be arranged.
DON LEE,
Twelfth and Main.
Main 8763.

[illegible] CONSTANTLY-CHANGING STOCK OF USED motor cars consists of cars that have previously [illegible] owned by the class of people who care for [illegible] do not abuse their property. Our prices range [illegible] $400 to $4000. Our terms are the best. If [illegible] are really looking for a legitimate bargain, bear [illegible] mind the fact that a slightly-used high-grade car represents more and better value than a [illegible] of a lower grade at the same price. 1035 [illegible] and ask for Mr. Kent of THE LOCOMOBILE CO. of America, Pico at Figueroa.

[illegible] CADILLAC LIMOUSINE, $550.
[illegible] car has just been overhauled and is in [illegible] condition. Tires, paint and upholstery all [illegible] shape.
[illegible] seats seven on inside, just car for the undertaking business.
Terms if desired.
DON LEE,
TWELFTH AND MAIN.
MAIN 8763.

[illegible]—HELP—HELP—
[illegible] need the help now, for we have a Hudson [illegible] 5-passenger touring car, that we must sell [illegible] party with $350 takes it away; it's in [illegible] shape and is fully equipped.
Used Car Department,
HAWLEY, KING & CO.,
1035 S. Olive st.

[illegible] OAKLAND ROADSTER.
[illegible] car runs and acts just like new; has Delco [illegible] starter, electric lights, demountables; [illegible] vacuum, just been overhauled and repainted; you can't tell it from new.
Price only $750.
Used Car Department,
HAWLEY, KING & CO.,
1035 S. Olive st.

[illegible] SIX, TOURING.
[illegible] car has just been rebuilt and repainted; it [illegible] ideal family car; has electric starter, electric [illegible] demountable rims, speedometer, full set of [illegible] etc.; if you want a real buy call and [illegible]
Used Car Department,
HAWLEY, KING & CO.,
1035 S. Olive st.

[illegible] REGAL, 5-PASSENGER, $700—
This car has only been used five months, is in [illegible] mechanical condition, paint and upholstery show very little use.
[illegible] original price on the car was $1185. Here is [illegible] buy. New non-skid tires complete.
Terms to responsible parties.
DON LEE,
Twelfth and Main.
Main 8763.

[illegible] 32, $500.
[illegible] roadster is fully equipped, is in good [illegible] condition, and will surely appeal to [illegible] buyer. You'll have to come in quick [illegible] want it. It's a real buy.
Used Car Department,
HAWLEY, KING & CO.,
1035 S. Olive st.

[illegible] HEAT IT?
[illegible] 5-passenger Pathfinder car in first-class [illegible] all through, for $500; this is a good family [illegible] has been through our shop. Speedometer, [illegible] rims, tools, etc.
Used Car Department,
HAWLEY, KING & CO.,
1035 S. Olive st.

[illegible] MITCHELL, STRIPPED DOWN IN [illegible] shape, $375; 1912 Midland roadster, thoroughly overhauled and repainted, appearance like [illegible] at sacrifice price. Premier roadster at bargain. 1913 Flanders roadster, $275; 1914 Studebaker, $450. 300 N. SAN PEDRO. Main [illegible]

[illegible] RAMBLER SEDAN AND TOURING, $600—
[illegible] have two bodies for this—a regular 5-passenger [illegible] body and also 5-passenger touring body, [illegible] in splendid shape. Chassis is in A-1 [illegible] condition and has extra good tires.
[illegible] can be arranged.
DON LEE,
Twelfth and Main.
Main 8763.

[illegible] CHALMERS 30 TAXI, $400.
[illegible] has just been overhauled and painted and [illegible] tires. This is a very cheap car to operate.
Terms if desired.
DON LEE,
TWELFTH AND MAIN.
MAIN 8763.

[illegible] WINTON SIX, [illegible] Six 48, 7-pass., practically new, only [illegible] miles. Cost $3650. Owner bought light [illegible] Has left Winton for quick sale. [illegible] terms to responsible parties.
APPERSON MOTOR CO.,
1255 S. Flower st.

[illegible] STUTZ AND NATIONAL LATE MODELS. We have a full assortment and don't mind [illegible] really want to sell.
AUTO TRADERS' EXCHANGE,
524 W. Pico.

[illegible] MAYNES "SIX," $575—
[illegible] a 5-passenger car. Has electric starter [illegible] is in good mechanical condition and [illegible] to responsible parties.
DON LEE,
Twelfth and Main.
Main 8763.

[illegible] CHALMERS 30, $250,
[illegible] in splendid mechanical condition, [illegible] and tires.
Terms to responsible parties.
DON LEE,
TWELFTH AND MAIN.
MAIN 8763.

[illegible] AUTO, WILL GIVE GOOD CLEAR LOT [illegible] Address 1336 S. Hill. Phone 25261, [illegible] MR. PRICE.

[illegible] EXCHANGE—OR SALE—1913 7-PASSENGER [illegible] in perfect condition. Want a clear city [illegible] HAAS BLDG. A1645, Broadway 4175.

Classified Liners.

THINGS ON WHEELS—
All Sorts.

Automobiles.

BUICKS, 1915 AND 1914, LARGE AND SMALL. Come in and see them.

AUTO TRADERS' EXCHANGE, 524 W. Pico.

$300— FRANKLIN —$300

Model D Franklin touring car in good running condition. Your chance to get a good car way below value.

1335 S. FLOWER.

WANTED—TO PURCHASE FIRST CLASS SECOND hand 1-ton or 1½-ton truck. Must be in good condition. State capacity, make and price. Address P. O. box 25, BEVERLY HILLS, California.

FOR SALE—BARGAIN, OVERLAND TOURING CAR, electric lights and starter, several accessories, including velvet shock absorbers. Can be seen at the CUP GARAGE, 2414 W. Seventh st. See MR. COLAHAN today. Phone 54077, Wilshire 5790.

1914 SIMPLEX, FULLY EQUIPPED, WITH ONE extra wheel and trunk rack; original price $6900; will sell cheap. Call afternoons, MAIN 1018. A2418.

WANTED—PRIVATE PARTY WILL PAY $500 CASH FOR LATE MODEL, FULLY-EQUIPPED, 5-PASSENGER CAR. 733 SOUTH RAMPART, 6 TO 8 P.M. PHONE 557973.

1915 METZ, WIRE WHEELS AND ALL EXTRAS; run but very little.

AUTO TRADERS' EXCHANGE, 524 W. Pico.

FOR SALE—STRIPPED REO, $200; 4-CYLINDER Winton, $100; 2-cylinder Tourist, $100; 7-passenger Cole, $450; Randolf 1½-ton truck, $175. 1122 MAIN.

FOR SALE—1914 FORD TOURING CAR, CYLINDERS re-bored and car overhauled, electric lights, all good tires, cash or terms. 333 W. PICO. F4186.

WANTED—AUTOMOBILE TRAILER, CAPABLE OF carrying 1500 lbs. Answer by mail only, stating condition, price, etc. MOTION PICTURE SUPPLY CO., 734 E. 3rd st.

WANTED—LIGHT LATE MODEL ROADSTER, NOT stripped; must be in good mechanical condition and a bargain. Phone South 67-R-2. 1218 W. 37TH ST.

$550—ALMOST NEW 1914 JEFFERY, $1750 TOURING car; electric lights, starter, practically new tires; swell looker, going east. PETERSON, 220 Union Oil. 13266. Main 6932.

131 AUTOS FOR SALE AND TRADE, ROADSTERS, touring cars, raceabouts, seven-passengers, $75 to $6180; PETERSON COMPANY, 220 Union Oil, 13266, Main 6932.

$250 BUYS A FORD RUNABOUT AND CAMPING fine shape, fine tires, presto light, cut-out and camping; will sell separate. 1955 E. SEVENTH, Phone Main 7628.

FOR SALE—HIGH-GRADE 5-PASSENGER AUTO, electric lights, etc., $300 our best offer; must have cash before Saturday. Easily worth $500. 130 E. 55TH ST.

WHO HAS A GOOD LATE MODEL ROADSTER TO exchange for a first-class late model 5-passenger Overland? Call VERMONT 2338.

FOR SALE—OR EXCHANGE—MY FIAT ROADSTER, in good condition; want large car and some cash. Price $1250. R. L. BROWN, 424 W. Sixth st.

WANTED—GOOD LATE MODEL AUTO OF LIGHT make; must be cheap for cash. 508 GARLAND BLDG. F2208.

$200—SPEEDY MOLINE RACEABOUT, SHE'S A humdinger. PETERSON, 220 Union Oil. 13266. Main 6932.

WANTED — TO BUY, AUTOMOBILES OF ALL kinds. Ready cash. Bring your car to SNYDER MOTOR SALES CO., Bdwy. 2003. 1006-1008 S. Olive st. A5331.

FOR SALE—1914 STUDEBAKER; 5-PASSENGER; electric lights, starter, speedometer. Good shape. $575 cash 1020 WEST 42ND ST., Sunday or 824 S. SPRING, next week.

WANTED—1915 CADILLAC OR OTHER HIGH-grade car for spot cash. Must be a bargain. Address PZ, box 311, TIMES BRANCH OFFICE.

FOR SALE—1914 FORD TOURING CAR, REASONable. 1235 S. NORMANDIE.

FOR SALE—HUPMOBILE 32 TOURING, NEW paint, every extra equipment, real value. MR. COOK, 1142 S. Olive. Broadway 3297. A5783.

FOR SALE—METZ ROADSTER, REBUILT, NEWLY painted and overhauled, cheap for cash. Call 758 S. SAN PEDRO ST.

FOR SALE—MY 1914 FORD TOURING CAR, IN fine shape, fine tires, presto tank, cut-out and other accessories, $325. HOLLYWOOD 2299.

1915 MAXWELL, USED TWO WEEKS, 5-PASSENger car; spot cash, $575. BROADWAY 2678, Room 314.

FOR SALE—STUDEBAKER 35, 1913, A GOOD CAR, see it today before noon. Electric lights and starter. OWNER, 825 W. Vernon ave.

WANTED—FORD, STRIPPED, OR CHASSIS, AT once. Phone MAIN 91 or F7196.

Electric Automobiles.

FOR SALE—OR EXCHANGE—$1000; FINE COLUMbus electric coupe, nearly new; only run 5400 miles. Want lot, or will sell cheap. I am no dealer. OWNER, F0589, Bdwy. 4536.

FOR SALE—HIGH-CLASS COUPE, PERFECT CONdition, suitable for lady or doctor. Address Z, box 508, TIMES BRANCH OFFICE.

For Hire—Automobiles.

1916 MODEL OVERLAND CARS, $1.25 PER HOUR. OVERLAND AUTO SERVICE, Wilshire 2175. Home 52902.

WHY BUY A CAR WHEN YOU CAN RENT A NEW Hudson, 5 or 7-passenger, with driver, by week or month, cheaper than owning one? Phone S. S. JOHNSON, A5788, or Bdwy. 3297. Night 20204.

FOR HIRE—BRAND NEW 1915 FIVE-PASSENGER Overland, with competent, courteous driver; only $1.25 per hour, other $1 per hour; short calls or long. MR. STILWELL, Wilshire 942 or Home 56757.

$1.00 PER HOUR. NEW, COMFORTABLE FIVE-passenger Overland autos, with experienced, careful drivers, familiar with city and country. MAXWELL, 54356.

CHALMERS CARS, $1.25 PER HOUR, 5-PASSENger, easy riding, and up-to-date machine; long or short trips at any time. McCULLOCH, Home 560128; Wilshire 770.

75c PER HOUR, DANDY, CLEAN, 1915 FORDS; careful drivers. Trips anywhere. Call BROADWAY 2078.

1916 5 AND 7-PASSENGER PRIVATE CARS, $1.25 and $1.75 per hour; special rate by day or trip. Open day and night. BOYLE 904.

FLOURNOY AUTO SERVICE. BRAND-NEW 1916, 7-passenger Buick; new 5-passenger Overland. Reasonable rates. Exceptional service. 72260; West 1005.

NOTHING CLASSIER IN TOWN THAN MY BIG 7-passenger, 1915 Loziers, expert drivers, $1.75 hour. Week days call 19443, BROADWAY 2656. Sundays and evenings, call 74006, WEST 2298.

NEW 1915 AUTOMOBILES, $1.00 AND $1.25 AN hour, four persons or less; experienced, careful drivers. G. N. DUNCAN, West Eleventh and Union. Home 53711, Wilshire 3072.

FOR HIRE—NEW 5 OR 7-PASSENGER HUDSON car by hour, day, week or month. Reasonable. Phone A5783 or Bdwy. 3297. Night phone 20204. S. S. JOHNSON.

75 CENTS PER HOUR. FINE FORD CARS, 5-passenger. Careful driver. Home 74741. JAPANESE FRANK, 902 S. Mariposa ave.

MOTOR PARTIES—NEW 7-PASSENGER STUDEBAKer, San Diego and country trips, by hour, day or week. PHONE NAXON, South 3118R.

$1.00 PER HOUR, NEW 5-PASSENGER OVERLANDS; experienced, careful drivers. Phone POLLAK, Wilshire 4678. PHILLIPS, 599290.

TAXI SERVICE — SHORT CALLS ONLY $1.00; anywhere, any time; best service. STILWELL AUTO CO., Wilshire 942. Home 56757.

NEW 7-PASSENGER CHANDLER, EXPERT DRIVer; reasonable rates; trips anywhere. HOME 52877.

IF YOU NEED AN AUTO FOR ANY PURPOSE CALL the Suburban and City Auto Service, 232½ W. FIRST ST. Bdwy. 1762. F6883.

TRAVEL IN CLASSY, BRAND NEW 1915 MITCHell private cars, 5 and 7-passenger, $1.25, $1.75 hour. VERMONT 3037. 79450.

$1.50 PER HOUR, LATE MODEL 7-PASSENGER, 6-cylinder car, any time, anywhere. SOUTH 3775.

CHANDLER SIX, 1915 CARS FOR HIRE, $1.25 PER hour. FOSTER, Main 1183; F3614.

75C PER HOUR, GOOD FIVE-PASSENGER FORD. Expert, careful driver. 77677.

POPE HARTFORD TOURING CARS, SHORT CALLS answered. TARBELL. F4292, Bdwy. 6280.

$1.25 PER HOUR—X.L.N.T. AUTO LIVERY. LARGE easy-riding 1915 model cars. MAIN 2207, 556722.

BRAND NEW 1916 BUICK "6," $1.25 PER HOUR; special rates by day or trip. 77461, MAIN 7328.

5 AND 7-PASSENGER CARS BY DAY OR WEEK, with or without drivers; rates reasonable. 23391.

NEW 5 AND 7-PASSENGER AUTOMOBILES FOR hire, $1 per hour and up. MAIN 2281, F6419.

CENTRAL AUTO PARK AND LIVERY— New autos for hire. F5668; MAIN 1482.

Motorcycles.

1914 TWIN HARLEY DAVIDSON, TANDEM, speedometer, prestolite, patent lock, auxiliary foot brake. Elegant condition. PETERSON, 220 Union Oil Bldg.

LIVE STOCK FOR SALE—
Horses, Mules, Cattle, Etc.

FOR SALE—MULES WEIGHING 2400 POUNDS, 8 years old, sound, gentle and fat. Have been working in Long Beach, but sickness compels me to quit. Will sacrifice if sold at once, as I need money badly. No trade considered. Must have cash for them. Call 452 E. 38TH ST. San Pedro st. car.

FOR SALE—3 HORSES, 2 MARES, 1 GELDING, 5, 6 and 8 years old; we are putting on auto truck, therefore must sell, weight about 1100 pounds each. E. F. AHRENS & SON, 4501 Moneta ave. Vermont 1480.

FOR SALE—PAIR OF MARES WEIGHING 2500 lbs., 7 and 9 years old, with or without harness. Good dump wagon or stick wagon, single, double and fat. 788 SAN PEDRO ST.

FOR SALE—LARGE SPAN OF BAYS, BETWEEN 6 and 8 years old each, very chunky and gentle; have leased our ranch and as have no place to keep them must sell. Make me an offer. 3436 S. FIGUEROA ST.

FOR SALE—GOOD GENTLE HORSE, ABOUT 1200 pounds, work single and double, good puller, good for ranch use, with good single harness; bargain for $60. 1601 SANTEE ST.

FOR SALE—6 GALLON JERSEY, FRESH 10 DAYS, rich milker. Will exchange for smaller milker or heifer. 2122 N. MAIN.

FOR SALE—TEN BRED HOLSTEIN HEIFERS, fast delivery team, 6 years, sound; leaving. Don't need. Address VL, box 201, TIMES OFFICE.

LIVE STOCK FOR SALE—
Horses, Mules, Cattle, Etc.

FOR SALE—5-GALLON BRINDLE JERSEY, JUST fresh, heifer calf; also 7-gallon Jersey-Holstein, be fresh soon; both young and gentle. 418 BAKER AVE., Bell Station.

FOR SALE—15 PIGS FOR SALE, ONE MILE FROM Cypress Station, Santa Ana line. Inquire at store for DAY RANCH.

FOR SALE — ONE MARE 6 YEARS OLD, WELL broken, 1200 pounds; also spring wagon and harness. Call at 1103 MOUND AVE., South Pasadena.

FOR SALE—TEAM OF WORK HORSES, $75; DOUble harness, $10; wagon, $20. 558 CENTRAL AVE.

FOR SALE—A 2-YEAR-OLD JERSEY COW, JUST fresh, milking 4 gallons; price $70. 708 E. 40TH.

FOR SALE—JERSEY COW, JUST FRESH, HEIFER calf, giving large flow of milk; a bargain. 1741 MERRILL AVE. Watts car, 5c fare.

FOR SALE—OR RENT—MULES IN ANY NUMBER, at COATS & WILLIAMSON Stock Yards, 725 Lyons st. Phone Main 3154. James Dezell, Mgr.

FOR SALE—PAIR OF MULES, GOOD AGES, GOOD workers, weighing 2000 lbs. Good flat rack wagon and harness, $175. Call 788 SAN PEDRO ST.

FOR SALE—CHOICE LOT OF CHOLERA IMMUNED brood sows and weaned pigs. MR. HILL, 429 Union Oil Bldg. Main 1320, F6350.

FOR SALE—ONE PAIR OF HORSES AND HARness, wagon. Cheap. 5324 SOUTH PARK.

FOR SALE—6-YEAR-OLD BLACK HORSE; NEW Studebaker express wagon and harness; $125. Call 788 SAN PEDRO ST.

FOR SALE—FRESH JERSEY COW. 655 W. 36TH PLACE. South 6421.

FOR SALE—TWO MULES, WEIGHT 2300 LBS. Good age and good workers, must be sold. 2232 CENTRAL AVE.

POULTRY—POULTRY SUPPLIES—
For Sale, Exchange, Wanted.

FOR SALE—FEBRUARY, MARCH AND APRIL chickens, Plymouth Rocks, $5 dozen; mixed stock $4 dozen. Phone GARVANZA 1083.

WANTED—POULTRY; WE PAY HIGHEST MARket prices for poultry, cash at your door. 303 DELTA BLDG. F4832.

Dogs and Dogs at Stud.

FOR SALE—NICE AIREDALE, 7 MONTHS, $15, Boston female, $25, pedigreed. Both nice. 844 S. HILL.

LIVE STOCK WANTED—

WANTED—HAVE TWO FINE BRED REGISTERED bulls—one Jersey, one Holstein. Will call for cow or take bull to your place. SOUTH 1187W.

WANTED — THE BEST YOUNG HEAVY RANCH team that a $400 clear lot will buy. PHONE F1850, MAIN 133.

WANTED—GOOD HORSE FOR GROCERY DELIVery; spot cash. Phone SOUTH 567-W.

WANTED — BEEF COWS, CALVES, FRESH COWS Highest prices paid. HANNON BROS., 1652 E. 20th. South 8291-J.

ATTORNEYS—
Counselors-at-Law.

COLLECTIONS MADE EVERYWHERE ON COMMISsion; attachments, mechanic's liens, bankruptcy, probate, damage cases, mortgage foreclosures; legal papers of all kinds drawn. Installment payments. 714 BRYSON BLOCK.

CONSULTATION FREE—ATTACHMENTS, DAMages, Collections, Contracts, Mortgages, Estates and all legal matters carefully handled. NOTARY PUBLIC, 603 Grosse Bldg., Sixth and Spring. Broadway 2341.

OUR MAIN OFFICES ARE AT RENO— Branch office 823 Chamber of Commerce, Los Angeles. Special attention given cases by experienced attorneys. Advice free.

ADVICE FREE—ALL LEGAL MATTERS, PROMPT and competent service. F7858. Broadway 142. 628 VAN NUYS BLDG. Seventh and Spring.

ALL LEGAL MATTERS ATTENDED, CONSULTAtion free. W. JENKINS, 366 Marsh-Strong Bldg., Ninth and Spring sts. Main 4403.

FREE LEGAL ADVICE, ALL CASES, PROMPT AND efficient service. 626 SAN FERNANDO BLDG.

BOILERS—
And Boilermakers.

L. A. BOILER WORKS, MANUFACTURERS OF boilers and tanks. Special attention to repair work. 119 REDONDO ST. Phone East 2256—A1886.

DRESSMAKING—
And Dressmakers.

MADAME GEORGE PECK, FRENCH DRESSMAKING, any and all styles; reasonable price. 722 KENSINGTON ROAD. Home 52188.

DRESSMAKER WISHES ENGAGEMENTS BY DAY, alteration, remodeling a specialty. Reduced rates. Suburbs or city. 22208.

EXPERIENCED WOMAN WANTS HOME SEWING. Will also do fancy ironing. $2 a day. Call or write to 1227 VALENCIA ST.

KODAKS, CAMERAS—
and Accessories.

FOR SALE—BEAUTIFUL $100 VIEW CAMERA for $50; 6½x8½ with lens, shutter, 6 plate holders, with their leather case, etc. Best outfit, modern. Apply WILSHIRE 280.

LOST, FOUND, STRAYED—
and Stolen.

LOST—PARTY KNOWN WHO PICKED UP MESH bag in millinery department of Broadway Department Store on Saturday, August 21. To avoid trouble return to THERESA HORNE, 153 W. Adams st.

LOST—OR TAKEN BY MISTAKE, BETWEEN S. P. depot and 5th and Spring or La Salle car, about 10 p.m., Monday, large leather suit case. Liberal reward. No questions. PHONE 71030. 963 S. Harvard.

STOLEN—AUGUST 6, 1915, HARLEY-DAVIDSON motorcycle, 1914 style. License No. 1748. Engine No. 13945. Reward $40. Phone MORALES, Stockton 3260. Stockton, Cal.

LOST—FUR BOA ON SUNSET BLVD. BETWEEN Grand ave. and Sisters' Hospital; Sunday about noon; liberal reward will be paid for return, or any information. Address T, box 10, TIMES OFFICE.

LOST—COLLIE DOG, BETWEEN 5 AND 6 MONTHS old, Monday morning. Finder please return 7071 HAWTHORNE AVE., Hollywood, or phone 579236. Reward.

LOST—WHITE SETTER WITH BROWN EARS, RAN away after being hit by auto truck and badly hurt. Information regarding whereabouts of dog, either dead or alive, will be appreciated. Phone to HOME 28663.

LOST — TUESDAY EVENING, LARGE DIAMOND horseshoe, set in platinum, between Levy's Cafe and Bryson Apts. Liberal reward, no questions asked, if returned to APT. 504, Bryson Apts.

LOST—CROCHET POCKETBOOK, BLACK, ON MOneta ave. car, 5:30 Sunday. Return 145 W. 38TH ST. Liberal reward.

LOST—AUGUST 16, BLACK LEATHER SATCHEL, containing Holton cornet, No. 3254. Please call ELEVATOR MAN, Blanchard Hall.

LOST—SMALL BLACK PURSE ON YELLOW GARvanza car, Monday morning; finder please call 21634, any evening.

LOST—FRATERNITY PIN, INITIALS "M.F.F." ON back, on West Sixth or University car. Reward, MAIN 1790.

LOST—STORAGE BATTERY, SUNDAY AFTERNOON on Ventura road, this side of Conejo Pass. Reward. Telephone F1881; MAIN 2507.

LOST — LADY'S GOLD WATCH, IN PASADENA; name in back. Reward. Phone CORA M. HARE, 114 Azusa.

LOST—WHITE SPITZ FEMALE DOG, RETURN TO 727 W. SIXTH ST.

LOST—TRUST DEED PAPERS SATURDAY, AUG. 7. Reward if returned to 726 S. FLOWER ST.

MASSAGE—
And Other Baths.

TRY MY GOOD ORIGINAL MAGNETIC MISCELlaneous satisfactory treatments, baths, vapors, 10 until 10. MISS BELLINGY, 458½ S. Main, near Hotel Alexandria, Westminster, opposite Rosslyn.

BATHS AND MASSAGE. ATTENDANTS BOTH sexes; welcome old patronage and new. 234 S. BROADWAY, room 119. Competent assistant.

CHICAGO BATHS. MAGNETIC MASSAGE, 208 SAN FERNANDO BLDG. 10-7. Open Sundays. Attendants both sexes.

KALOSKY BATHS, 217½ W. 11TH ST., COMPEtent attendants, both sexes. Also chiropodist. Open Sundays.

ELECTRIC RHEUMATIC BATHS AND MASSAGE. 511 E. Seventh. BEE DAVIES, Manager. Operators, both sexes.

BATHS, SCIENTIFIC MASSAGE, SWEATS, OIL rubs, alcohol, salt glow; operators both sexes. 223 UNION LEAGUE BLDG., Second and Hill.

BROADWAY BATHS AND MASSAGE, 954 S. BROADway. Open Sundays and evenings. Attendants, both sexes.

TIFFANY'S BATH AND MASSAGE PARLORS, 829½ S. MAIN. Operators, both sexes. Open Sundays, evenings.

MRS. HALL, 863 S. HILL, BATHS, MASSAGE, scalp treatment; hours 10 to 10; attendants, both sexes.

MRS. THOM, 829½ S. SPRING, BATHS AND MASsage, for rheumatism, nervousness, etc. Operators both sexes. Open Sunday.

BATHS, MASSAGE, SWEATS, ELECTRICITY, first-class service, new operators, both sexes. VIOLA MILLER, 119½ S. Spring.

BATHS AND MASSAGE, ROOM 304 SUPERBA Bldg. 520 S. Broadway. Operators both sexes.

SCIENTIFIC MASSAGE. OPERATORS BOTH sexes. 848 S. GRAND AVE.

MISS GRACE ALLEN, BATHS, MASSAGE; ATTENDants, both sexes. 115½ S. BROADWAY, room 14.

MANICURING—CHIROPODY—
Facial, Scalp Treatment, Hairdressing.

AT YOUR HOME, VIBRATORY TREATMENT FOR scalp, facial massage and manicuring. Phone after 6:30 p.m. for appointment on following day. Wilshire 4497; also Sundays and evenings. MRS. M. WALKER.

NURSE GIVES MOST RESTFUL SCALP TREATments in city, manicuring. 837 S. OLIVE, apartment 1.

FACIAL AND SCALP TREATMENT. 740 W. PICO, room 5. Formerly 317½ S. Main.

MODELS—
And Model Makers.

MODELS, GEARS, DIES, NOVELTIES AND SPEcial machinery made to order. NATIONAL MACHINE WORKS, 614 N. Main st. Main 4569.

MINING—

EQUAL PARTNER WANTED IN HIGH-GRADE gold quartz, now working preliminary for extraction. $1000 needed in cash. Can ship ore at once. Investigation solicited. Address GEO. MILLER, Reading Hotel, Redding, Shasta Co., Cal.

FREE MILLING GOLD ORE, LARGE BODY, VALUE 2 to 25 dollars; will sell outright or give lease and bond; a paying proposition. For particulars inquire of E. M. BALDWIN, U. S. Hotel.

FOR SALE—A DEPOSIT OF CHROME AND MANganese, and a large developed copper mine. Address S, box 165, TIMES OFFICE.

JAS. IRVING & CO., ASSAYERS AND GOLD BUYers. Mines examined. 107 N. SPRING ST.

MACHINERY—
And Mechanical Arts.

THE BEST ASSORTMENT OF GAS AND DISTILlate engines, guaranteed free from defective or wornout parts; 22 years' experience enables us to repair and rebuild gas engines correctly, at LLOYD'S, F7020. 806-808 N. Main st. Bdwy. 4108.

FOR SALE—10,000 FEET NEW GALVANIZED 1¼-inch pipe, guaranteed absolutely new, same as you pay $14.75 wholesale for, $9.75; slightly used, $7.75; 1½ black, $5.50; 1¼, $4.85, in 1000-foot lots. DEMMITT COMPANY, 120 N. Main. 15191.

FOR SALE—14x8 AMERICAN QUICK-CHANGE lathe, cheap for cash. Also 40-H.P. hoist, never been used; will sell for half original cost. BUTTRESS & McCLELLAN, 205 N. Los Angeles st. Bdwy. 8098; A5473.

FOR SALE—BULL ORCHARD RANCH TRACTOR plow, does work 5 horses, one-gallon gas hour, cost $550, used 3 months. Must sell this week. Snap for cash. DEMMITT, 120 N. Main. 15191.

FOR SALE—SLIGHTLY USED GARAGE MACHINery. Terms or cash. 911 S. MAIN.

WANTED—LATHE MOTOR, DRILL FOR GARAGE use. MAIN 1461.

MACHINERY OF EVERY DESCRIPTION BOUGHT and sold. BUTTRESS & McCLELLAN, new location 205-207 N. Los Angeles st. Bdwy. 8098, A5473.

PATENTS—
And Patent Attorneys.

PIONEER PATENT AGENCY. HAZARD, BERRY & MILLER. HENRY T. HAZARD, in reorganizing and removing the agency from the Wesley Roberts Bldg., has associated R. S. BERRY, who wrote every application filed by the late firm during past year, and HERMAN MILLER, eight years examiner in United States patent office. HAZARD'S BOOK on Patents, free. Home A5627. 504 CENTRAL BLDG. Main 3333.

EDMUND A. STRAUSE, formerly of HAZARD & STRAUSE, HAS NOT REMOVED FROM THE OLD LOCATION, 639 WESLEY ROBERTS BLDG. THIRD AND MAIN. A1493. Main 3551.

PATENTS, TRADE-MARKS, SECURED THROUGH credit system. C. J. WILLIAMS, 811 Hibernian Bldg.

H. GEARING, MECHANICAL ENGINEER, PATENTS AND MACHINE DESIGNING. 908 SOUTH OLIVE ST. PHONE MAIN 6147.

G. F. HARPHAM GETS PATENTS THAT PROtect. Thirty years' experience. Inventions financed. 1001 WASHINGTON BLDG.

PATENTS, ALL COUNTRIES. ALEX H. LIDDERS, suite 326, Story Bldg., Sixth and Broadway.

MUSICAL INSTRUMENTS—
For Sale, Exchange, Wanted.

FOR SALE—CHEAP—

EDISON DIAMOND DISC PHONOGRAPH.

In mahogany; also an extra-fine selection of records; wish to sell at once, on account of illness; answer today. Address Y, box 574, TIMES BRANCH OFFICE.

FOR SALE—ONE OF THE VERY LATEST AND handsomest piano players in Los Angeles, been used only two months, can't be told from new; cost $650; will sell for more than half that price. Don't overlook this, positively the best bargain in Los Angeles today. Call up Home Phone 22836, or address 728 W. 32ND ST.

FOR SALE — MY $500 UPRIGHT CHICKERING piano, in good condition, for $145; must be sold immediately to stop storage charges; might sell on monthly payments to responsible parties. Ask for Mrs. Cannon's piano. Stored at 907 S. BROADWAY. Call today.

FOR SALE—

SAMPLE PIANOS.

Many new styles and cases, new and used pianos for sale or rent. Prices right. CALIFORNIA PIANO HOUSE, 217 Mercantile Place. Phone M. 6232.

FOR SALE—A BEAUTIFUL FLEMISH OAK 88-NOTE player piano, sold new less than six months ago for $675. Purchaser left town and the piano can be had for $300. Now at PLATT MUSIC CO., 312 W. Seventh st.

FOR SALE—SAMPLE PIANO. BEAUTIFUL MAhogany case, regular $850, for a few days only $150. FITZGERALD MUSIC COMPANY, 947-949-951 S. Broadway.

FOR SALE—3 STORAGE PIANOS, MUST BE SOLD immediately to stop storage charges, one for $95, one for $110 and one for $145. WESTERN STORAGE AND TRANSFER COMPANY, 907 S. Broadway.

FOR SALE—SOHMER UPRIGHT GRAND, WALNUT, cost $500; must have a little immediate cash, $150, part terms; discount for all cash. 4615 WILTON PLACE.

FOR SALE—SACRIFICE, STANDARD $450 MAHOGany piano, first-class condition, almost new, $95 immediately. 1241 W. 31ST ST.

FOR SALE—FINE PIANO, $60; MUSICIAN LEAVING city. Telephone LEONARD, 10082, after 9 mornings.

FOR SALE—MY BEAUTIFUL CABINET GRAND PIano for $175; terms $5 month. Big discount for cash. 215 W. 9TH, between Hill and Broadway.

FOR SALE—UPRIGHT STEINWAY PIANO, WOULD take payments or rent. 610 W. SIXTH.

W. P. CHAMBERS, TEACHER OF VIOLIN, STEEL guitar, plectrum banjo, zither, mandolin, ukulele. 10082. BLANCHARD BLDG. Room 431.

FOR SALE—$900 PLAYER-PIANO FOR FURNITURE or diamonds. BROADWAY 3500.

FOR SALE — PIANO FOR $75, IF TAKEN IMmediately. 610 W. SIXTH.

MUSICAL INSTRUCTION—

GENTLEMAN, EXPERT PIANIST OF LEIPSIC Conservatory, desires pupils. Terms moderate. Phone WILSHIRE 451, mornings.

SEWING MACHINES—
Old and New.

SEWING MACHINES SOLD, RENTED, STORED OR cleaned, $1. WHITE SEWING MACHINE AGENCY, 318 W. Sixth. Main 2105, F6757.

WE SELL OR RENT SINGER SEWING MACHINES Repairing of all makes, $1 and up. FRED W. NEUMAN, 420 W. 6th st. F2985, Broadway 5261.

TYPEWRITERS—
Of Various Makes.

VISIBLE TYPEWRITERS RENTED. 3 months for $5.00 AND UP. Initial PAYMENT APPLIES on any Machine in stock if purchased.

We sell at FIVE DOLLARS DOWN AND FIVE DOLLARS PER MONTH.

THE WHOLESALE TYPEWRITER CO., New Location, 533 S. Spring st. Phones: F4424 and Main 1200. FIRST-CLASS RENTALS A SPECIALTY.

TYPEWRITERS RENTED— 3 MONTHS FOR $5 AND UP. Initial rental applies if you purchase. FACTORY REBUILT TYPEWRITERS, Prices ranging from $18 to $60. Call, write or phone us your orders. AMERICAN WRITING MACHINE CO., INC. 716 S. SPRING ST. 707 S. HILL ST. A5913—Phones—Main 8958.

RENT A REMINGTON, SMITH PREMIER OR MONARCH VISIBLE FROM US and get Remington service with it. All machines first-class condition and kept so. Your advantage to deal with the makers. Visibles, $3 per month, $7.50 three months. Others lower. REMINGTON TYPEWRITER COMPANY, 637 S. Olive st. F1535—Main 713.

WANTED — TYPEWRITER, UNDERWOOD, NO. 5, must be in good condition and cheap for cash. Address 1517 W. 28TH ST. Phone 73206.

RENT NO. 5 OLIVER VISIBLE, 3 MONTHS, $4. SEE new Model No. 9, just received. F3234—Main 9087. THE OLIVER TYPEWRITER CO.

UNDERWOOD TYPEWRITER RENTED 3 MONTHS, $5. 250 S. BROADWAY. F2569.

VETERINARY COLLEGES—

S. F. VETERINARY COLLEGE BEGINS SEPT. 13. No profession offers equal opportunity. Catalogue free. C. KEANE, President, 1818 Market st., San Francisco.

BRENTWOOD PARK

Consider its location and beauty, then look around and see if you know of anything that compares with it. The prices and terms will surprise you.

Let us show you!

J. Albert Campbell
BRALY-JANSS CO.
320 Pacific Electric Building
Home 10026—Main 1871

Danger of a Break.

(Continued from First Page.)

act. The Ambassador made it clear that the Arabic was not warned and was not attempting to run away; that she did not try to ram the submarine; and that she was not under convoy.

The Page report, confirming press dispatches from London, had been sent over to the White House for the President's consideration. Then without any formal notification the message from Ambassador Von Bernstorff was handed to Secretary Lansing. The Secretary immediately communicated its contents to President Wilson and the President directed him to inform the Ambassador, who requested permission to make the text public in New York, that the United States had no objection to that. Secretary Lansing received no instructions, however, to inform the Ambassador that the message would cause any change in the plans of the United States.

LANSING AVOIDS COMMENT.

In his reply to Count von Bernstorff, Secretary Lansing carefully avoided any comment on the formal request to withhold action.

While officials see in the Von Bernstorff message a possibility for the avoidance of a break with Berlin, they did nothing to corect the impression they gave out yesterday, that the United States had determined to sever diplomatic relations with Germany if the facts in the Arabic case show that the German submarine commander disregarded the President's warning in his note of July 21, unless the German government offers an apology and reparation.

According to the President's advisers, he has not changed in his determination not to discuss principles any further with Berlin. They admit, however, that the President earnestly hopes that a formal statement from Berlin, when it is made, will contain a disavowal of the submarine commander's action.

ENCOURAGING INFORMATION.

Washington officials believe Count von Bernstorff's message indicates clearly that Germany desires to avoid trouble with the United States and is prepared to go a considerable length to prevent it. This alone was encouraging information for Washington officials for there had been considerable doubt in their minds since the sinking of the Arabic that Germany had not assumed an attitude of indifference toward the warnings of the United States and had determined to carry on the submarine campaign in the old way regardless of consequences.

The message sent by Count von Bernstorff to the State Department also indicates, as interpreted by Washington, that Germany finally has realized the seriousness of the situation which it is facing as the result of the submarine controversy with the United States. This feature of the communication also was regarded hopefully by authorities here, for it is contended that Germany, up to this time, has refused to believe that the United States would actually risk going to war in defense of the principles involved in the submarine controversy.

DISAVOWAL LIKELY.

Further than this, there are suggestions in the German communication which officials here think foreshadows a disavowal of the Arabic incident, or, at least, an explanation which will serve to avert a crisis. This is the sentence to which Washington officials attach the most importance:

"If Americans actually have lost their lives this would naturally be contrary to our intentions."

Many contended tonight that this statement alone goes further toward a disavowal of unfriendly intent than any that has been made by Germany in its notes to this government on the submarine issue.

The general impression among Washington officials, though, was that this sentence could not be construed as any actual concession by Germany in regard to the contentions which it has advanced in the submarine controversy.

The statement was regarded here as a happier way of putting the declaration which Germany has advanced in previous communications, that it could not be held responsible for accidents to neutrals who were traveling on belligerent vessels as the necessity of attacking such vessels had been forced upon Germany by Great Britain's so-called illegal methods.

THE GENERAL TONE.

It is the general tone of the entire German communication on which Washington chiefly bases its hope that it may mean a clearing away of the present acute situation. In no previous communication, officials say, has Germany shown so obvious a disposition to avoid trouble over this issue. For instance, they point out, Germany's expression of regret in regard to the loss of the two American lives on the Arabic contrasts impressively with an expression of similar purport delivered by Germany after the sinking of the Lusitania with its big death toll of Americans. After the Lusitania tragedy the only expression given out was a brief statement from the State Department, which was made public at the request of the German Ambassador. It read:

"The German Ambassador called at the State Department today and expressed deep regret that the events of the war had led to the loss of so many American lives."

In response to the specific demands of the United States government for a disavowal of the acts of her submarine commanders, violating American life, Germany also has been unresponsive.

In the note of May 28, for instance, replying to the first demand of the United States, the Kaiser's government said merely:

"With regard to the loss of life when the British passenger steamer Lusitania was sunk, the German government has already expressed its deep regret to the neutral governments concerned, that nationals of these countries have lost their lives on that occasion."

Again the United States reiterated its demands for a disavowal, but in the second reply these were ignored entirely by Germany. Washington officials feel that the tone of today's communication gives promise of more satisfactory developments in the future.

There is another feature of the Bernstorff instructions which authorities here regard as significant. In referring to the present one-sided report of the Arabic incident, the German government says that this report, in its opinion, "cannot correspond with the facts."

Inasmuch as Germany acknowledges in the communication that she has had no report on the sinking of the Arabic, the question immediately asked here was why Germany seemed to be so confident that the facts were inaccurate. Many were inclined to believe this statement must have been issued upon orders of some character issued by the German Admiralty. It was recalled for almost a month before the sinking of the Arabic the German submarine commanders had been conforming closely to the rules of search and seizure insisted upon by the United States.

The belief in Washington tonight is that this communication from Germany foreshadows some sort of an explanation of the attack upon the Arabic which Germany hopes will be acceptable to the United States. It would not be surprising here if Germany informed this government that its submarine commander had fired on the White Star liner because he was convinced that the liner intended to ram him. All that the United States could do in reply to such a defense would be to present evidence that the Arabic did not attempt to ram the submarine. The opportunity would then be open to Germany to disavow the acts of the submarine commander, possibly on the ground of a regrettable mistake of judgment.

Readers of classified advertisements in The Times' "liner" section have more opportunities to buy, sell and trade advantageously than any other class of people in Southern California.

FACE DISFIGURED WITH PIMPLES

And Poison Oak. Little White Blisters Itched and Burned. In a Week No Sign of Trouble.

HEALED BY CUTICURA SOAP AND OINTMENT

"My face was broken out pretty bad with poison oak and pimples, which bothered me very much. At first the poison oak only formed little white blisters which itched and burned so badly that I scratched them, then they would fester and become much worse. At night my face would burn and itch until I could hardly sleep. My face was badly disfigured.

"I sent for a free sample of Cuticura Soap and Ointment, and the first application reduced the itching very much so I got more. I bathed my face with the Cuticura Soap and warm water and applied the Ointment. After using the Cuticura Soap and Ointment for about a week there wasn't a sign of the poison oak or pimples." (Signed) Miss Minnie Powell, Drain, Ore., Feb. 24, '15.

Sample Each Free by Mail

With 32-p. Skin Book on request. Address post-card "Cuticura, Dept. T, Boston." Sold throughout the world.

Real Estate Investments
vs.
Speculation

We sold one man a lot for $525 on terms. It sold later for $3500 cash.

We sold another man a lot for $1300 on terms. This lot was sold before he had finished paying for it for $3300 cash.

We have sold hundreds of homes on terms same as rent to men who had always paid rent and had never gotten ahead. Many of them NOW have their deeds. Many more will soon get them.

We never sold a share of stock.

We never sold a piece of property that we couldn't deliver.

Our customers are our best advertisers because we have dealt honestly with them.

We deal only in close-in property, where it is either built up or is building up.

When you buy from us you get full value for your money in property, not in promises and blue sky.

Today's Best Buys

4-Room House—Bath and screen porch—all modern—Big lot with fruit and flowers—$1850—$75 cash and $18.50 per month, including interest. 5c car line—20 minutes from First and Broadway.

5-Room House, all modern—lawn and flowers—Good street—North front—only $2350—$100 cash, $20 per month, including interest.

Come in or phone and let us show you these pretty homes before they are sold.

Braly-Janss Co.
320 Pacific Electric Bldg.
Home 10026 Main 1371

9 YEARS IN THIS OFFICE

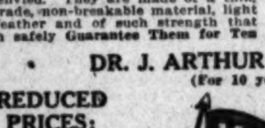

FULL SET $5.00. OUR FAMOUS YALE PLATES have won for us a reputation to be envied. They are made of a thin, high grade, non-breakable material, light as a feather and of such strength that we can safely Guarantee Them for Ten Years.

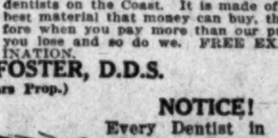

BRIDGE WORK $5.00 — Our Bridge Work is made by one of the most expert dentists on the Coast. It is made of the best material that money can buy, therefore when you pay more than our prices you lose and so do we. FREE EXAMINATION.

DR. J. ARTHUR FOSTER, D.D.S.
(For 10 years Prop.)

REDUCED PRICES:

Set of Teeth $5.00
Best Set $7.00
Bridge Work $5.00
Gold Crowns $4.00
Porcelain Crowns.$4.00

YALE DENTISTS
444 SO. BROADWAY
LOS ANGELES.

NOTICE!
Every Dentist in our office is a Graduate of Long Experience. We do not employ students.
Teeth and Nerves Removed Absolutely Without Pain.

Don't Be Content With Less Than Perfect Health

You don't have to be sick. You don't need to be laid up every few days. Prompt attention will soon put you in fighting trim. Sluggish kidneys, faulty digestion, impure blood, gout, rheumatism and bladder troubles give way to

BUFFALO
LITHIA
Springs Water

if taken in time. 'Phone your nearest druggist and tell him to send you a case today. Then drink Buffalo Lithia Springs Water regularly—six to eight glassfuls a day. Results will prove its efficiency. Eminent physicians everywhere endorse it.

GEORGE BEN JOHNSTON, M.D., LL.D., Richmond, Va., Ex-President Southern Surgical and Gynecological Association, Ex-President Virginia Medical Society and Professor of Gynecology and Abdominal Surgery, Medical College of Virginia: "If I were asked what mineral water has the widest range of usefulness, I would unhesitatingly answer, Buffalo Lithia. In Uric Acid Diathesis, Gout, Rheumatism, Lithaemia and the like, its beneficial effects are prompt and lasting. . . . Almost any case of Pyelitis and Cystitis will be alleviated by it and many cured. I have had evidence of the undoubted Disintegrating, Solvent and Eliminating powers of this water in Renal Calculus, and have known its long-continued use to permanently break up the gravel-forming habit."

Your druggist has it or can get it.

Our local distributor is:
Brunswig Drug Co.,
Western Wholesale Drug Co.

THE CITY
AND ENVIRONS.

EVENTS BRIEFLY TOLD.

Reunion of Canadians.

The Canadians of Southern California will hear some of the popular speakers from the home land at their annual picnic and reunion, which will be held in Sycamore Grove next Saturday afternoon. Picnic dinner will be served at 5 p.m. The literary programme will follow the basket dinner. Reynold E. Blight will be one of the local speakers.

"Truth," His Subject.

Final arrangements were completed yesterday by officers of the Advertising Club of Los Angeles for the reception of Henry D. Estabrook of New York. Mr. Estabrook will be the principal speaker at the club luncheon to be held tomorrow noon in the Alexandria. He will have as his subject "Truth—Business and Political." Charles E. Bireley will be chairman.

New Missionary School.

A school for training missionaries will be opened Friday under the supervision of Pisgah Home at Pisgah Grande, seven and one-half miles north of Santa Susana. Students will be taught the practical side of a missionary's work, such as cooking, sewing, carpentry and other kinds of manual labor, as well as the Bible. W. C. Stevens, formerly of Nyack, N. Y., is the head of the institution.

Christian Yoga Headquarters.

The Christian Yoga (Christian Unity) has established headquarters on the fifth floor of the Luckenbach Building, which are open free to the public from 10 a.m. to 4 p.m. and from 7 p.m. to 8 p.m. every day except Saturday and Sunday. Instructive talks will be given at noon and a class in metaphysics will be conducted every Wednesday evening beginning at 8 o'clock. Devotional meetings will be held at 11 a.m. Saturday mornings.

Hebraic Scholar Coming.

Dr. Horace Meyer Kallen of the University of Wisconsin, noted scholar of Hebraism and founder of the Harvard Menorah Society, will arrive here this morning from San Francisco, en route home after visiting the exposition. He will remain here today and tomorrow, and will be guest of honor at noon today at a luncheon to be given at Christopher's, No. 551 South Broadway. Dr. Kallen will address a public meeting at Hamburger's Arrow Theater tomorrow evening. The meeting will be held under the joint auspices of a number of Jewish organizations of the city.

PERSONALS

J. H. Weaver, anthracite magnate and director of many companies, is due here today from Philadelphia. He has taken reservations at the Alexandria for four days.

Col. John Q. Nash of Atlanta, who has been staying at the Rosslyn, left yesterday for San Francisco. Col. Nash is a plantation owner and politician. He expects to return to Los Angeles in a few weeks.

W. R. Denney and son of Gallatin, Tenn., are passing several days at the Hollenbeck. Mr. Denney is president of the First National Bank of Gallatin. They are touring the West and visiting the expositions.

E. H. Randolph and wife of Shreveport, La., who are completing a tour of the United States, are spending a week at the Alexandria. They are impressed with the beauty of California and may extend their stay.

Courtenay Barber, manager of the Equitable Life Assurance Company in Chicago, who is visiting California for the first time in several years, is at the Clark. He expects to remain several days and will then go north.

James Reid, a ranchman of Ducor, this State, is staying at the Angelus. Mr. Reid owns what is reputed to be the largest bean ranch in California. He is on a pleasure trip and expects to stay in the city several days.

John D. Patty of Clifton, Ariz., who is touring the State, is a guest at the Hollenbeck. Mr. Patty is Sheriff of Greenlea county and is taking a few weeks' vacation, during which he expects to visit the expositions and larger Coast cities.

Dr. and Mrs. A. V. Hennessy of Council Bluffs are guests at the Alexandria. The Iowa people are on a sightseeing tour of the country and have visited points of interest in the Northwest. They will spend a few days in Los Angeles before leaving for San Diego.

Touring the country in their automobile, Hugh E. Prather and family of Dallas arrived yesterday and are staying at the Angelus. The tourists have visited the larger cities and other points of interest, and after a short stay here will leave for the north. Mr. Prather is a ranch owner and cattle man.

Mayor Evan G. Roberts and wife of Moundsville, W. Va., are guests of Capt. J. B. Alexander, proprietor of the Hotel Revere. The Mayor is an old schoolmate of his host. The present meeting of the friends is the first in some time. Miss Etta Courtwright of Moundsville is also a member of the party.

CUPID PLAYED HIDE AND SEEK.

DAMAGES ASKED FROM PARENTS OF HUSBAND WHO FILED ANNULMENT SUIT.

Love played hide and seek with Asatia Faith Holley of Long Beach. The little fat rascal induced her to elope with John Paul Holley, and now she must resort to the law for satisfaction. In other words, she alleges, Mr. Holley's parents, instead of bestowing love and forgiveness, sought attorneys and suit was filed for a legal separation. They declared their son was only 19 when he ran off to be married, and that he took a wife without their consent.

Mrs. Holley, the bride, in her answer, declares that her husband was 21 June 12, 1914. They were married October 10 following. She further asserts that since the marriage Mr. Holley's parents persuaded and enticed their son to desert her, finally accomplishing the alleged object February 28 last. The couple are now estranged, and for the distress she has suffered the young wife asks $10,000 damages against her mother-in-law and father-in-law, Mr. and Mrs. John Allen Holley.

The elder Mr. and Mrs. Holley live at No. 702 East Sixth street, Long Beach, and have a store at Broadway and Locust, that city. They stated last night that their son left his bride because she wasn't the kind of a wife he had expected her to be, and that they had nothing whatever to do with it. Both the young persons, they said, are out of the State at present, though Mrs. Holley, Jr., has been living in this city.

BATTLE REVEALS CRIME.

Brothers, Armed with Ax and Knife, Fight Over Division of Their Loot. Both Seriously Injured.

Two brothers exposed their business as burglary yesterday by falling out and fighting about the loot. They became so earnest and serious in their quarrel that the elder brother armed himself with an ax and the younger, being speedier, took a knife.

They fought in the rear of their home, No. 163 Rio street, up and down the yard, the older brother brandishing and flinging the ax, the younger retreating, and then rushing with the knife. The result of the battle was that each had to be taken to the Receiving Hospital for treatment, and there they confessed their crimes.

They gave their names as R. and C. Navares. Each was seriously injured in the fight. They said they were quarreling over some loot they had accumulated in a series of minor burglaries.

And each thinks he got even with the other one by fighting him and then telling on him.

JUDGE NEAR DEATH.

Injury in Pullman Proves Narrow Escape for Member of the Superior Court.

Judge John M. York, who narrowly escaped death in a Pullman berth when the wheel attachment by means of which the upper berth is raised and lowered fell and struck him a glancing blow on the back of the head, has been advised by his physician to remain quiet for a week. The wheel, though it struck but a glancing blow, nearly took the Judge's life. It cut his head and since then he has suffered from pain.

The accident happened last week while Judge York was en route to San Francisco. Fortunately, he was not lying immediately beneath it; otherwise his skull would have been crushed. Judge York, until examined by his physician, was inclined to make light of the matter. Later on a more thorough examination of the wound will be made.

BANKRUPTCY PETITIONS.

Mack Berenzweig, who in 1912-13 was in the hat business in New York, filed a petition in bankruptcy yesterday in the United States District Court. His debts, all unsecured, amount to $9095.07. He reports no assets.

Henry P. Harralson of Imperial also filed a bankruptcy petition, giving his debts as $4078.80, and his assets as $40.50.

BUSINESS BREVITIES.
[Advertising.]

For quick action drop answers to Times "liners" in Times' liner boxes in downtown office buildings. The locations of the boxes are printed in the first column of The Times "liner" section.

Every day we are receiving new fall styles in Women's tailor made suits—wonderful values from $19.50 up. Harris and Frank, Spring near Fifth.

Send an ostrich egg by parcel post to your eastern friends. Cawston Ostrich Farm, 723 South Broadway.

The Times Branch Office, No. 619 South Spring street. Advertisements and subscriptions taken.

St. Edgar Hotel million-dollar-view dining-room. Redondo Beach, Cal.

—and the Worst Is Yet to Come

"The Exclusive Specialty House for Feminine Apparel"
Garments of Style, Quality, Lowest Prices

Meyer Siegel & Co.
443-445-447 South Broadway

Street Dresses
Popularly priced $25.00 up
Smart Soiree Taffeta, Crepe Meteor and Combinations of Serge and Taffeta, also Serge and Charmeuse street dresses, with all the new features—shopping pockets, Georgette Collars, pleated and flare skirts. Bone button and bead trimmed.
(Second Floor)

Corset Sale
A very large assortment. All popular makes—broken sizes—yet nearly all sizes in the lot, are offered on sale at..... $2.85
Other corsets $1 up.
(Third Floor)

New Neckwear
The "Marie Antoinette" collar and cuff sets. Very smart and new. Priced at 75c
(Main Floor)

Garments of Style, Quality, Lowest Prices
"The Exclusive Specialty House for Feminine Apparel"

Telephone Us Your Order For a "PELOUZE" 6½ Lb. Electric Iron

Guaranteed Perpetually
Regular Price $3.75
Special at $2.75

The Iron with distinctive operating advantages.
No obstruction at the front of iron. This feature permits you to iron inside of sleeves, pockets, arm holes, etc.
No stand required—tip it on end.
Heats rapidly. Has patented "quick break" switch plug: To cut off power, just pull the knob.

Special Grade A Batteries 20c
Drake-Clapp Electric Co.
217 West Fourth St.
Opposite the Angelus.
Special Attention to Mail Orders.
Main 8661 F2228
Flash Lights Values to $1.50
40c, 75c, 90c

Seventy-five Dollars Reward

Ford Automobile Stolen about 10 P.M., August 18, while standing on E. Colorado Street, near Euclid Avenue, Pasadena, Cal.
$25.00 for Recovery of Automobile.
$50.00 for Arrest and Conviction of Thieves.
Description of Automobile—Ford touring car, model 1915. Motor No. 6535343. Factory No. 638205. License No. 124700. Firestone tires, run about 2000 miles. Jones speedometer. Two K. W. shock absorbers. Window in back curtain cracked about 2 inches in center. Left-hand rear door leather torn. Electric lights on magneto. Small lights out.

Ford Automobile Stolen about 7:30 P.M., August 17, while standing on S. Broadway between W. 7th and W. 8th Streets, Los Angeles, Cal.
$25.00 for Recovery of Automobile.
$50.00 for Arrest and Conviction of Thieves.
Description of Automobile—Ford touring car, model 1915. Motor No. 597870. Factory No. 601530. License No. 121448. Jones speedometer. Three Goodrich tires and one rear Diamond tire. Electric tail light, tail oil light having been made into a side light. Easy-rider shock absorbers. Brass tool box on left running-board. Speedometer light mounted on wooden block. Left front fender higher than opposite fender, due to substitution for a damaged fender. Wire any information to J. H. Morrow, Adjuster, 631 I. W. Hellman Building, Los Angeles, Cal., or Palatine Insurance Co., Ltd., 427 California Street, San Francisco, Cal.

For Quality, Service and Reliability, order from the
CRESCENT WINE CO.
430 West Seventh Street. Telephone Main 95; F1256.

$10 Watches
Montgomery Bros., Jewelers.
4th and Broadway.

AUCTION
We solicit and collect for sale at auction: Antique and artistic furniture, Oriental rugs, oil paintings, etc. We guarantee full retail value for same.
California Auction Co.
Reg. Under Sec. 2466 Civil Code of Cal.
Phones 65497; Bdwy. 4782.
Offices 822-24 S. Main.

AUCTION
J. J. SUGARMAN,
Auction and Commission House
General Auctioneer.
Furniture, Merchandise, Fixtures.
Office and Salesrooms, 112-114-116 Court St.
(Between Spring and Main.)
Main 3114. —PHONES— F4810.

RHOADES & RHOADES
REAL ESTATE, LIVE STOCK AND GENERAL AUCTIONEERS.
Guaranteed estimates on household furniture or bought outright for cash. Salesroom 1501-3-5 South Main. Both phones—Main 1259, Home 25679.

THOS. B. CLARK
General Auctioneer and Importer of Antique Furniture.
840 SOUTH HILL STREET
F1907, Broadway 1921.

AUCTION.
REED & HAMMOND
1033-35 SOUTH MAIN STREET AT 11TH
Hold Auction Sales of Live Stock, Furniture, Restaurants or Merchandise somewhere every day in the week. Call up F3546, Broadway 2846, for dates.

AUCTION
Tomorrow, Thurs., 2 P.M.
House and Lot,
2911 DORSEY ST.
Friday, Aug. 27, 9:30 A.M.
Big Furniture Sale
1008 MISSION ST., S. Pasadena.
STROUSE & HULL, Aucts. M. 2161; 62234.

FURNITURE SALE
$25,000 stock high-grade Furniture, Rugs and Stoves must be sold quickly. Lease expires September 1st.
GEO. W. DEWEY
720-722 South Main

AUCTION.
Wed., Aug. 25, at 10 A.M.
Furniture, Household Goods.
No reserve or limit.
At Our Salesrooms, 201 N. Spring St.
B. FORER CO., Auct & Com. House.

AUCTION.
Hardware, paints, granitware, crockery, Wednesday, August 25 at 10 a.m., 3401 Moneta Ave., the complete stock of C. L. Myer hardware, paints, crockery, also store fixtures, etc., will be sold in lots to suit the trade only.
J. J. SUGARMAN, Auctioneer.
113 Court St. Main 3114—F4810.

B. FORER CO.
Auction and Commission House
201 No. Spring St.
We buy for cash and advance money on stocks of merchandise of every description.
Phones: Bdwy. 4279—F5448.

AUCTION
The Fine Residence and Furniture
Wednesday, Aug. 25th, 10 A.M.
139 North Vendome Ave.
(Take Bimini Baths or Heliotrope Car.)
The beautiful corner lot and 8-room two-story residence, the best on the block. Also The entire fine furniture, rugs and carpets by the piece.
REED & HAMMOND, Auctioneers.

Speaking of figures, here are some you can't beat.

$25.00 Suits..... $18
$30.00 Suits..... $21
$40.00 Suits..... $24
Made-to-measure (3 pieces)

Only 6 days more and Brauer's 18th Anniversary Sale closes. Hurry if you want these tremendous bargains.

A. K. Brauer & Co.
TAILORS TO MEN WHO KNOW.
Two Spring Street Stores
345-347 and 529-527½

X Popular Prices X
Without lowering the standard maintained by us for 20 years, we have reduced our prices considerably. Best flat lenses 50c; Rx., $1.25 each; Toric Spec., $1.00; Rx., $2.50 each; Krypton, $4.00 to $6.50 each.
J. P. DELANY, 436 Broadway

NO APPETITE?
Then Take a Glass of
DUBONNET
The World's Greatest Tonic and Appetizer. Superior to the Best Cocktail.
In every Club, Hotel, Cafe, Bar and Restaurant on the Pacific Coast.
IMPORTANT — When ordering Dubonnet look for CAT on the label—
Refuse others with contempt as spurious imitations.

LOOK!
The Portola Cafe Is for Sale
Most all Los Angelans know that the Portola is the most popular cafe in Los Angeles, and that it seats 800 or more persons. Present owner retiring. Some terms.
Apply at the Cafe, First & Spring Streets.

For Health-Strength
USE
DAMIANA BITTERS
A wonderful invigorator and Nervine. A powerful special tonic for both sexes.
For sale at all Drug Stores and Liquor Dealers or
NABER, ALFS & BRUNE
AGENTS,
335 Howard St., San Francisco, Cal.

SUPERIOR TO COPAIBA & INJECTIONS
SANTAL CAPSULES MIDY
RELIEVES IN 24 HOURS
No increase in Price.

Pioneer Roofing
MADE, LAID AND GUARANTEED BY PIONEER PAPER CO. 247-251 S. LA St.
Covers California

Matheson's
737 South Broadway,
MATHESON LOS ANGELES

THE WEATHER.
[Official Report.]

LOCAL OFFICE, U. S. WEATHER BUREAU, Los Angeles, Aug. 24.—[Reported by Ford A. Carpenter, Local Forecaster.] At 5 o'clock a.m. the barometer registered 29.79; at 5 p.m., 29.74. Thermometer for the corresponding hours showed 60 deg. and 71 deg. Relative humidity, 5 a.m., 97 per cent.; 5 p.m., 67 per cent. Wind, 5 a.m., southeast, velocity 3 miles; 5 p.m., southwest, velocity 10 miles. Highest temperature, 77 deg.; lowest, 59 deg. Barometer reduced to sea level.

WEATHER CONDITIONS.—The barometer remains low over the Great Lakes and rain is reported from Duluth and Chicago, and heavy rain southerly into Western Tennessee and Texas, 2.16 inches falling at Memphis and 1.56 inches at Abilene. It is somewhat warmer over the eastern half of the United States, but the western high area is bringing down the temperature over the western, and the northern tier of States; frost is reported this morning in the Yellowstone. The pressure is decreasing on the Pacific slope and showers occurred in the mountains of Arizona. These conditions will give periods of cloudiness in Los Angeles and vicinity early Wednesday morning, but otherwise the weather will be fair.

LOCAL FORECAST.

For Los Angeles and vicinity: Fair Wednesday, except for periods of cloudiness; southwesterly winds.

For Southern California: Fair Wednesday.

STATE FORECAST.

SAN FRANCISCO, Aug. 24.—Weather forecast: San Francisco and vicinity: Fair Wednesday, except for cloudiness or fog in the morning; moderate west wind.

Northern California: Fair Wednesday; light west wind.

Sacramento Valley: Fair Wednesday; light south wind.

Santa Clara Valley and San Joaquin Valley: Fair Wednesday; light northwest wind.

Southern California: Fair Wednesday; light west wind.

ARIZONA FORECAST.

WASHINGTON, Aug. 24.—Forecast for Arizona: Wednesday fair in west, unsettled in east portion; warmer southeast portion; Thursday fair.

YUMA (Ariz.) Aug. 24.—[Exclusive Dispatch from the U. S. Reclamation Service.] Gauge height Colorado River, 15.80 feet.

Malted Milk
A Food Product of Surpassing Value to Either the Sick or the Well.
Malted Milk, as its name implies, is a combination of milk and malt, although other ingredients enter into its manufacture. Here is a food product which has come to be recognized by physicians all over the world as an invaluable article of diet—not only for children and aged, for invalids and dyspeptics—but for those in robust health as well. It is palatable to the taste, easily assimilated, restores energy, and affords proper nourishment with a minimum tax on the digestion.
But all malted milks are not alike by any means. If you want a real malted milk—one in which the casein (or cheesy, indigestible part of the milk) has been partially predigested, be sure and specify the famous Borden's brand—known the country over as "Borden's Malted Milk in the Square Package."
In recognition of its superiority over all other brands, Borden's Malted Milk has just been awarded "The Grand Prize" at the Panama-Pacific Exposition, in San Francisco — the highest possible award. Furthermore it is the only malted milk used in the soda fountain concessions at both the San Francisco and San Diego expositions.
Borden's Malted Milk can be obtained at all modern druggists and costs no more than inferior kinds. Insist upon Borden's.

DEAF
The Little Gem Ear Phone
The simplest, smallest and most perfect hearing device. Far above anything ever produced. We offer you a scientific wonder, pronounced by deaf people the world over as the most satisfactory hearing device ever invented.
THE AUTO MASSAGE stops head noises and improves the hearing. Free private demonstrations at our store. Call today. Ask for booklet.
The Sun Drug Co.
Surgical Department
Los Angeles, Cal.
759 So. Hill St.
P.O. Box 575.

Brentwood Park
Are you one who sits back because some disinterested friend or acquaintance advises you not to buy now?
Or will you do your own thinking and buy now before prices are advanced?
J. Albert Campbell
BRALY-JANSS CO.
320 Pacific Electric Building
Home 10026—Main 1371

S-Y Chile
"Makes a hundred dishes more delicious"
FREE RECIPE BOOK Your Grocer

PACIFIC FACTORY-BUILT HOUSES
Complete, attractive, cozy, fine exhibit. Demonstration Home 1270 S. Hill St., Los Angeles. Pacific Portable Const. Co. Phones, 21808; Main 8305. Branch: 440 Main, El Centro.

FOO & WING HERB CO.
Have never moved from
903 S. Olive St.
T. FOO YUEN,
Herbalist.
More than 20 years at this location. You are invited to call.

VITAL RECORD

MARRIAGE LICENSES.

The following marriage licenses were issued today. Name and age given.

ALTWINE—OSBORNE, Clarence A., 24, Los Angeles; Rosena Osborne, 21, Los Angeles.
BROWN—COLBURN, Willard C., 25, Los Angeles; A. Colburn, 23, Los Angeles.
CHOLICO—AMPARANO, Gaudencio Cholico, 24, Los Angeles; Maria Amparano, 20, Los Angeles.
COLCORD—WEBONA, Archer L., 22, Los Angeles; Frances M. Webona, 21, Los Angeles.
DANCER—HEIN, Philip Dancer, 30, Los Angeles; Hein, 17, Los Angeles.
GORDON—TITUR, Charles F., 25, Los Angeles; M. Titur, 25, Los Angeles.
HILL—STARR, Edwin A., 37, Los Angeles; Starr, 34, Los Angeles.
HRABAK—FARRELL, Albert R., 25, Los Angeles; Farrell, 24, Los Angeles.
ISKE—MARTENS, Herbert C. H., 24, Los Angeles; G. Martens, 23, Los Angeles.
McKINSLEY—GARDNER, Robert W., 22, Los Angeles; Emma M. Gardner, 22, Los Angeles.
PEARCE—CORNMAN, Jay M. Cornman, 19, Los Angeles; Willma F. Cornman, 18, Los Angeles.
PORTER—VINCENT, Hoxie L. Porter, 22, Los Angeles; D. Vincent, 21, Los Angeles.
RINGO—STEESARDNE, Robert E. Ringo, 24, Los Angeles; Marguerite Steesardne, 21, Los Angeles.
SMITH—McCLUSKEY, Samuel W. Smith, 31, Los Angeles; E. McCluskey, 31, Los Angeles.
STONE—JOHNSON, Ernest H. Stone, 21, Los Angeles; Johnson, 20, Los Angeles.
WILSON—STRINGFIELD, Fleo Wilson, 21, Los Angeles; Stringfield, 22, Los Angeles.

BIRTHS.

Names, sex, place and date of birth.

ALVARADO, Mr. and Mrs. Jos C., boy, East Fifty-fourth place, August 22.
COTTER, Mr. and Mrs. John C., boy, Thirty-sixth place, August 17.
GARFFIE, Mr. and Mrs. Geo. F., boy, Forest, August 13.
KAISER, Mr. and Mrs. Otto, boy, Hospital, August 22.
McLAUGHLIN, Mr. and Mrs. Howard F., boy, 443 Clayton avenue, August 21.
MILL, Mr. and Mrs. Robert S., boy, San Hospital, August 22.
OLIN, Mr. and Mrs. Karl F., boy, Hospital, August 22.
PUETT, Mr. and Mrs. Orr V., boy, Orme avenue, August 15.
SCHOOS, Mr. and Mrs. William, boy, Trinity street, August 21.
SHAFER, Mr. and Mrs. George W., boy, Long Beach Hospital, August 21.
SMITH, Mr. and Mrs. George W., boy, Hospital, August 21.
STOCKFISH, Mr. and Mrs. Leon V., boy, Hillside place, August 19.
THREMLING, Mr. and Mrs. Ed., boy, Forty-first street, August 21.
WASHINGTON, Mr. and Mrs. Albert, boy, East Eighteenth street, August 21.
WRIGHT, Mr. and Mrs. Albert, boy, Harvard boulevard, August 4.

DIVORCE SUITS FILED.

BARRETT, Ida Leona against Hiram L.
HALL, Ora Elizabeth against Arthur L.
JOSLIN, Dora Elberta against Arthur L.
LILLEY, Ethel F. against Frank H.
ROWE, Deborta against Thomas G.

OFFICIAL DEATH LIST.

Name and place of death—
ALEXANDER, Frank, Los Angeles.
ALEXIAN, Leanna, Los Angeles.
COLBURN, Roberta, Los Angeles.
FAWCETT, Clinton, Los Angeles.
HERARD, Mary K., Los Angeles.
MACROMICH, Mary A., Los Angeles.
MATHEWS, Fanny A. D., Los Angeles.
MULCH, Robert S., Los Angeles.
MURCHISON, David B., Los Angeles.
TURNER, James C., Los Angeles.
WONG, Sun, Los Angeles.

DEATHS.

With Funeral Announcements.

ALEXANDER. In this city, August 23, Mrs. Alexander, aged 30 years. Funeral at the chapel of Boyle Bros. Co., today at 2 p.m.

BOYLE. At No. 1458 East Fifty-first street, Elizabeth Gaynor Boyle, a native of Ireland. Funeral services at the residence, today at 3 p.m., in charge of Conway & Kelly Undertaking Company. Interment, Calvary.

CUMMINGS. In this city, August 24, Ida M. Cummings, beloved wife of Arthur L. Cummings. Services at the residence, 2 p.m. Thursday, August 26, 1915, at Manitou avenue, Hollywood, at 2:30 p.m. W. M. Strother, funeral director.

GALLOWAY. Alexander, in this city, at 1705 East 85th street, beloved husband of Ida Galloway and father of Walter L. Galloway and Mrs. George Lowden, aged 65 years. Funeral notice later.

GILLENTIE. At his late residence in this city, August 24, Henry Gillentie, aged 70 years. Funeral services at 2:30 p.m., August 26, from parlors of John S. Hoffmeister, 1240 East Pico street. (Dallas, Tex., papers please copy.)

MARQUARD. Tilly A. Marquard, aged 57 years. Funeral from chapel of H. F. Quinn Co., today at 2 p.m. Rose Hill.

MURCHISON. At No. 2909 Lemoyne street, David B., a native of Scotland, aged 70 years. Funeral services at John S. Hoffmeister chapel, No. 2003 South Broadway, today, 2:30 p.m. Friends invited. Private sale.

PEARSON. At No. 1020 Lodoga avenue, August 23, Earl P. Pearson, beloved son of Mrs. Ewell Pearson. Funeral Thursday, August 26, at 2 p.m. from residence. No. 1020 Lodoga avenue. A. Brown, funeral director.

PENDLETON. At No. 8264 Beach street, August 24, John H. Pendleton, a native of Maine, aged 71 years, 11 months 20 days. Funeral services at John S. Hoffmeister chapel, No. 2003 South Broadway, at 10 a.m. Friends invited. Interment Evergreen Cemetery.

SCHWANKE. H. H., at Nome, aged 57, beloved husband of Viola B. Schwanke, and father of Ora M. Neff, A. F. Schwanke, and Mrs. Ida Bennett. Funeral at the home, 1040 Fedora street, at 2:30 p.m. Interment private. (Nome papers please copy.)

SULLIVAN, August 24, 1915, Timothy Sullivan. Remains at Brown Brothers & Co.'s mortuary.

TRAVIS, Mount Pleasant Hotel, August 24, Belle Conner Travis, aged 6 months, beloved daughter of Mr. and Mrs. George W. Travis and sister of Mrs. D. G. Travis. Funeral from Verner's chapel, 31 South Figueroa street, Wednesday, August 25, at 2 p.m. Interment, Inglewood Park Cemetery.

FUNERAL NOTICE.

The funeral services of H. S. Bolt will be held at parlors of W. A. Bevis Company, 1127 South Figueroa street, Wednesday, August 25, at 2 p.m.

CARD OF THANKS.

I wish to thank my many friends for their kindness and floral offerings during the illness and death of my husband, Mrs. W. T. Valentine, No. 1335 Wilson.

Independent of the Trust
For $75 we will furnish all necessary embalming, shroud, burial robes, casket, hearse and free use of chapel. Office, 1237 South Figueroa street. Phone 21731. We guarantee embalming for one-half of trust charges.

LODGE NOTICE.

Valley de Prayes Lodge, No. 9, A. M., will confer the First Degree, ancient form, Wednesday, August 25, at Masonic Temple.

HUNDRED THOUSAND A YEAR.

Mack Sennett Too Busy to Be Fined in Court, says Lawyer—Has Other Things to Do.

A man earning $100,000 a year can afford to spend any of his time appearing in Police Court to answer charges of reckless driving. Not even if he run down a man.

Mack Sennett so informed Police Judge White yesterday. But Judge White took the time to personally tell Sennett had his barrister appear to do the talking.

Said the barrister to the Judge: "My client, Mr. Sennett, is too busy to appear. He cannot afford to lose the time. He is a very busy man, and it would mean a loss to him."

"How much does he earn a year?" asked Police Judge White, putting his finger on a paragraph that told of his own little salary as public servant.

"More than $100,000 a year," replied the attorney.

Everyone in court whistled. Sennett looked unhappy. Many thought there was no necessity for the lawyer to mention that sum with such gusto. He rolled it on his tongue, and rolled it off with a rising inflection, as much noise and excitement as a bicycle making one of those leap-the-gap somersaults.

Police Judge White, calm.

"You have Mr. Sennett's check for Dollars in court Friday, as soon as his salary is raised to $[illegible] a year."

Mr. Sennett is wanted on a complaint issued on a complaint sworn to by Beard that he was struck and injured by Sennett's motor car July 11 in the vehicle. It is alleged that he was recklessly driven. Mr. Sennett was not in the car.

Many splendid homes, located in desirable residence districts, are daily described in the "For Sale, Houses" columns in The Times.

VITAL RECORD.

MARRIAGE LICENSES.

The following marriage licenses were issued yesterday. Name and age given.

ALTWINE—OSBORNE, Clarence L. Altwine, 25, Rosena Osborne, 21.
BROWN—COLBURN, Willard C. Brown, 22; Mabel A. Colburn, 20.
CHICLO—AMPARANO, Nevis Amparano, 20, Guadalupe Chicio, 20.
COLORED—WRONA, Arthur L. Colored, 21, Frances E. Wrona, 21.
DANIELS—REED, Phillip Daniels, 24; Edna Reed, 21.
GORDON—TITUS, Charles F. Gordon, 30, Lottie M. Titus, 25.
HILL—STARR, Edwin A. Hill, 77; Ethel Starr, 24.
HRABAK—FARRELL, Albert E. Hrabak, 27; Ethel Farrell, 24.
IRLE—MARTENS, Herbert C. H. Irle, 25; Ruth E. Martens, 23.
McGREGLER—GARDNER, Jessey W. McGregler, 22; Emma M. Gardner, 22.
PEARCE—CORNMAN, William F. Pearce, 21; Jessie M. Cornman, 18.
PORTER—VINCENT, Estelle L. Porter, 21; Ethel D. Vincent, 21.
RENDO—STREARNS, Robert E. Rendo, 21; Marguerite Stearnsbride, 21.
SMITH—McCLAUSKEY, Samuel W. Smith, 26; Ethel E. McClausky, 21.
STONE—JOHNSON, Ernest E. Stone, 24; Ethel C. Johnson, 22.
WILSON—STRINGFIELD, Price Wilson, 24; Ethel Stringfield, 22.

BIRTHS.

Names, sex, place and date of birth.

ALVARADO, Mr. and Mrs. Jos G. Daughter, 40 East Fifty-fourth place, August 18.
COTTER, Mr. and Mrs. John C. Son, 1438 East Seventy-sixth place, August 17.
GARVIE, Mr. and Mrs. G. Son, 4234 Bellevue, August 19.
HAINES, Mr. and Mrs. George, Son, Hotel Rosedale, August 22.
McLAUGHLIN, Mr. and Mrs. Bernard V. Daughter, 448 Clayton street, August 22.
MILL, Mr. and Mrs. Robert E. Son, Coal dealer, 2nd and Hewitt, August 21.
OLIN, Mr. and Mrs. Earl F. Son, Hotel Rosslyn, child, August 22.
PUTNEY, Mr. and Mrs. Guy V. Daughter, 1907 Grace avenue, August 12.
SURDOCK, Mr. and Mrs. William, Daughter, 2727 Trinity street, August 21.
SHAFER, Mr. and Mrs. Grover C. Daughter, 80 Lew Rosedale, August 23.
SMITH, Mr. and Mrs. George W. Son, 2008 Rosedale, August 16.
STOCKWELL, Mr. and Mrs. Leroy V. Son, 2727 Hillside place, August 19.
THRELKELD, Mr. and Mrs. Jack, Son, 2328 East Fifty-first street, August 8.
WASHINGTON, Mr. and Mrs. Morris, Son, 1911 East Eighteenth street, August 19.
WRIGHT, Mr. and Mrs. Alfred, Son, 420 East Harvard boulevard, August 4.

DIVORCE SUITS FILED.

BARRETT, Ida Lenna against Bloom G.
HALL, Ora Hinchwell against Arthur G.
JOSLIN, Dora Elberta against Raymond Lenoir.
LILLEY, Pearl F. against Eugene S.
ROWE, Roberta against Thomas G.

OFFICIAL DEATH LIST.

Name and place of death—age.

ALEXANDER, Frank, Los Angeles.....39
ALEXANDER, Lonatus, Los Angeles.....70
COLBURN, Roberton, Los Angeles.....21
FAUCETT, Clinton, Los Angeles.....27
HUBARD, Mary S., Los Angeles.....67
MACKENRICK, Mary, Los Angeles.....69
MATHEWS, Fanny A. D., Los Angeles.....87
MULVEY, Robert, Los Angeles.....3
MUTCHNICK, Bertil E., Los Angeles.....1
TURNER, James C., Los Angeles.....71
WONG, Sun, Los Angeles.....1

DEATHS.

With Funeral Announcements.

ALEXANDER. In this city, August 23, 1915, Frank Alexander, aged 39 years.
Funeral at the chapel of Robert Shea & Son Co. today at 2 p.m.

BODLE. At No. 1456 East Fifty-sixth street, Elizabeth Grover Bodle, of Salem, Or.
Funeral services at residence, August 25, 2 p.m., in charge of Central Undertaking Company. Interment, Inglewood Park Cemetery.

CUMMINGS. In this city, August 4, 1915, Ida Cummings, beloved wife of Arthur E. Cummings.
Services at the residence, No. 1229 West Madonna avenue, Redlands, Thursday at 3 p.m. W. H. Strother, funeral director.

GALLOWAY. Alexander, No. 1766 West Seventh street, beloved husband of Flora Galloway and father of Walter S. Galloway, Mrs. Carrie Louden and Grace Wilson.
Funeral notice later.

GILLESPIE. At his late residence in Glendale, August 20, 1915, F. P. Gillespie, aged 74 years.
Funeral services at 2:30 p.m. today, August 26, from parlors of Utter & Son, Glendale. (Dallas, Tex., News please copy.)

HARGRAVE. Polly A. Marquart, aged 90 years.
Funeral from chapel of R. S. Shea Co. today at 2 p.m. Friends invited.

HUTCHINSON. At No. 2008 Lucretia avenue, David B., a native of South Carolina, aged 70 years.
Funeral services at John R. Ford Company's chapel, No. 2005 South Broadway, Monday, 2:30 p.m. Friends invited. Interment private.

HARDING. At No. 1620 Leighton avenue, Pasadena, August 23, Earl Pearson, beloved son of E. A. and Florence Harding, aged 21 years.
Funeral Thursday, August 26, at 2 p.m. from residence. No. 1620 Leighton avenue. A. Brown, funeral director.

HENDELTON. At No. 625½ South Spring street, August 24, Julia M., formerly of No. 1 Ocean View, Me., a native of Maine, aged 87 years, 11 months 20 days.
Funeral services at John R. Ford Company's chapel, No. 2005 South Broadway, Wednesday, at 10 a.m. Friends invited. Interment private.

HOWANKE. H. A., at Rivera, August 23, beloved husband of Thirza M. Howanke, father of Con M. Scott, L. K. and Mrs. Schwanke, aged 75 years.
Funeral at the house, Thursday, August 26, at 2:30 p.m. Interment, Whittier. (Boston papers please copy.)

SULLIVAN. August 24, 1915, Timothy Sullivan, a native of Bronze Brothers, Ireland.
Funeral notice later.

TRAVIS. Mount Pleasant H-tel, August 24, 1915, Mrs. Cooney Travis, aged 40, beloved wife of G. G. Travis.
Funeral from Victory chapel, No. 240 West Eighth street, August 25, at 2 p.m. Interment, Inglewood Park Cemetery.

FUNERAL NOTICE.

The funeral services of M. S. Rabid will be held at the residence of W. A. Brown Company, No. 1 South Figueroa street, Wednesday at 2 o'clock.

CARD OF THANKS.

I wish to thank my many friends for their kindness and floral offerings during my illness and death. W. T. Valentine, No. 5626 Wilkinson avenue.

Independent of the Trust.

For $75 we will furnish silver-mounted outfit of Shaving Brush, Shaving Powder, Hair Brush and Comb, one pair of Clippers, Colonge, Talcum Powder, etc., at 315 South Figueroa street, Phone 10247. We guarantee everything pertaining to the barber trade, free of trust charges.

LODGE NOTICE.

Valley de France Lodge, No. 29, F. & A. M., will confer the First Degree at its regular meeting, Wednesday, August 25, at Masonic Temple.

HUNDRED THOUSAND A YEAR

Mack Sennett Too Busy to Appear in Court, says Lawyer—But He Will Have to.

A man earning $100,000 a year cannot afford to spend any of his time appearing in Police Court to the charge of reckless driving. Not even if he has run down a man.

Mack Sennett so informed Police Judge White yesterday. Not that he didn't think the time to personally do so important, and his barrister appear to do the talking.

Said the barrister to the judge: "My client, Mr. Sennett, is too busy to appear. He cannot afford to lose the time. He is a very high-priced man, and it would mean a big sum to him."

"How much does he earn a year?" asked Police Judge White, with interest.

"More than $100,000 a year," said the attorney.

Everyone in court whistled and looked unhappy. Many thought there was no necessity for the barrister to mention that sum with such gusto. He rolled it on his tongue, then spat it off with a rising inflection. There was much noise and excitement in the bicycle making one of those dare-devil leap-the-gap sensations.

Police Judge White said: "You have Mr. Hundred Thousand Dollars in court Friday, no matter if his salary is raised to $6,000,000 a year."

Mr. Sennett is wanted on a warrant issued on a complaint from Mrs. Leonard that he was struck and injured by Sennett's motor car July 19, while driving the vehicle. It is alleged, was recklessly driven. Mr. Sennett says he will be in the car.

Many splendid houses, located in desirable residence districts, are daily advertised in the "For Sale, Houses" columns in The Times' "Want" section.

Pictorial City Sheet (II.)

Ever-advancing Southern Metropolis. *California and the Coast—10 Pages*

The Times

LOS ANGELES

XXXIVTH YEAR. WEDNESDAY, AUGUST 25, 1915.—EDITORIAL SECTION. POPULATION { By the Federal Census (1910)—319,198 By the City Directory (1915)—332,817

A Trust to Keep.

GLOWING ALTARS LIGHT HIM ON EXALTED WAY.

Ecclesiastical Pomp and Splendor Mark Elevation of Dr. Glass.

Solemn and Impressive Ceremonies, Shared by Noted Churchmen of the West in Great Numbers, Attend the Consecration of Brilliant Los Angeles Preacher as Bishop of Diocese of Salt Lake.

BY VERNE DYSON.

THE ancient pomp and glory of the Catholic church flashed forth in ceremonial splendor yesterday at St. Vincent's Church, when Dr. J. S. Glass was consecrated bishop of Salt Lake. A great audience of 1200 persons, all of whom secured tickets for reserved pews, witnessed the brilliant rites inside the church while hundreds of onlookers who remained patiently outside for several hours caught a glimpse of the smiling and handsome new bishop in his becoming robes as he passed in the recessional down the lawn—every inch a prelate.

It was a glorious day in the history of St. Vincent's Church. Its bells never pealed in clearer tones; its altars never glowed with a holier light; its pews were never filled with more interested or more prayerful worshipers.

Twenty years ago St. Vincent's church received a talented boy worshiper. Later he returned as its priest and as president of St. Vincent's College. Yesterday the proud old church opened its doors, while a modern sexton strained at the bell ropes, and sent out its ambitious promise with a divine commission into the great future with the prayers and best wishes of archbishops and bishops, more than 100 priests and more than 1000 friends and former parishioners.

The process by which Dr. Glass was made a bishop was a sacred and dramatic spectacle, approved of God and applauded by the interest and approval of the Pope, for it was the wise man of the Vatican who decreed the honor should fall upon the accomplished citizen of Los Angeles.

RICH CEREMONIAL.

The ceremonial, richly illuminated by the coloring of the robes worn by the participants, resonant with inspiring music, dignified by more than years of triumphant ecclesiastical history, and sanctified with its solemn significance, appealed most strongly to the higher senses of the thousands spectators. The scene was enacted before the massive altar delighted the eye, the ear, the mind and the heart's natural tendency to worship.

Surely, the three-hour ceremonial must have impressed the new bishop, as did the members of the audience, with the importance and sacredness of his mission. In the Catholic church the selection and consecration of a bishop is a matter in which are called the best judgments of God and man.

The Most Rev. Edward J. Hanna, D.D., of the archdiocese of San Francisco was the chief consecrator and the assistant consecrators were the Rt. Rev. Thomas F. Lillis, D.D., of Kansas City and the Rt. Rev. Thomas J. Keane, D.D., of Sacramento. The sermon was preached by the Most Rev. John Keane, D.D., of Dubuque, Iowa. About 150 members of the Catholic clergy, many of them from a distance, were present.

IMPRESSIVE SETTING.

The task of making the physical arrangements for the great ceremonial equaled—if not exceeded—the details necessary to stage an elaborate religious pageant or other great dramatic performance. Two chapels were prepared in the church, especially for the consecration, a large one for the consecrator and a smaller one for the bishop-elect. Upon the altar in the larger chapel were placed a cross and four candlesticks.

At the foot of the altar carpets were laid, upon which the bishop-elect prostrated himself. In an adjacent place a credence was prepared for the consecrator, upon which were placed a clean cloth, two candlesticks, basins and towels for the ablution of the hands, a vessel with holy water, and an aspersorium; a thurible with boat, spoon and incense; cruets with wine and water for the sacrifice; a chalice; the box of hosts, crumbs of bread for the cleansing of the hands; and holy chrism.

Further there were required the pontifical vestments of color suitable to the time and the office of the mass—the sandals and amice, alb, cincture, pectoral cross, stole, tunic, dalmatic, gloves, chasuble, precious mitre, pontifical ring, pastoral staff, maniple and gremial.

A faldstool was provided for the consecrator and seats for the bishop-elect and two assistant bishops; and also a missal and pontifical. The consecrator had three chaplains in surplice and two acolytes at the credence.

In the smaller chapel for the bishop-elect, an altar was prepared with a cross and two candlesticks, a missal and a pontifical, all of the pontifical vestments in white and in addition, a white cope. Near the altar was placed a small credence with a clean cloth, vessels for washing the hands. Eight small strips from two rolls of fine linen were prepared and eight candles provided, each one pound in weight, four of which were placed on the altar of the consecrator, two upon his credence and two upon the altar of the bishop-elect.

An important part of the equipment was the jeweled ring which was blessed and given to the new bishop. There were required for the offertory, two torches, weighing four pounds each; two loaves of bread and two small barrels of wine.

The ceremony was divided into the preliminary examination, the consecration proper and the investiture. The first part included the form of ascertaining if the bishop-elect had the right to episcopal consecration; of receiving his oath of submission to the Holy See, the center of unity; and of inquiring into the orthodoxy of his faith.

In the examination Bishop-elect Glass professed categorically his belief in the different matters of faith which in the past have been particularly attacked by heretics, especially the doctrine of the incarnation. After

(Continued on Second Page.)

Notable Event in Our Church History.

The Right Reverend Joseph S. Glass, Bishop of Salt Lake (top foreground,)

And, below, a view of the processional which preceded the ceremonies formally elevating him to the high post. Back of Bishop Glass in the top picture is the Most Reverend Edward J. Hanna, D.D., Archbishop of San Francisco, who acted as chief consecrator.

Pioneers.

STRONG MEN OF STURDY FAITHS.

Brotherhood of St. Andrew Convenes Here Today.

National Officers in Van of Thousand Delegates.

Banquet this Evening First Event on Programme.

The advance guard of the delegates to the thirtieth national convention of the Brotherhood of St. Andrew, beginning in this city today, arrived yesterday afternoon. Special cars containing other delegates arrived last night, more are expected this morning, and by 6 o'clock tonight it is estimated that there will be nearly 1000 accredited delegates in the city.

The visiting churchmen were met at the depots by members of the Reception Committee, including C. A. Rockwell of the local St. James chapter, chairman. Practically all of the officials of the brotherhood arrived yesterday and are staying at the Clark, which is the official headquarters.

The members of the clergy who are delegates to the convention are being entertained at the homes of various local members of the organization. The laymen are staying at different hotels conveniently located near the Bible Institute, where the convention is to be held.

PRE-CONVENTION DINNER.

Today the delegates will be taken on sightseeing tours by local members. Tonight at 6:30 o'clock a preconvention churchmen's dinner will be given at Hamburger's, with approximately 700 in attendance. Bishop Johnson will extend a welcome on behalf of the local Episcopal churches.

Edward H. Bonsall, president of the Brotherhood of St. Andrew in America, will make the response in behalf of the visiting delegates. Other speakers of note who will address the guests are H. D. W. English, vice-president of the brotherhood and noted civic betterment leader of Pittsburgh, Pa., and the Rt. Rev. C. E. Woodcock, D.D., LL.D., Bishop of Kentucky.

While the delegates are being entertained at the banquet, an informal reception in the parlors of the Hotel Clark will be tendered visiting ladies by local churchwomen.

The convention proper opens tomorrow morning at the Bible Institute at 10:20 o'clock, following communion services at St. Paul's Pro-Cathedral. Noted churchmen, including several bishops from all sections of the United States and Canada, as well as wealthy laymen who are actively interested in the work of the brotherhood, are among the delegates and will take part on the programme.

NOTABLE ORGANIZATION.

Started by one man, James L. Houghteling, in Chicago the latter part of 1883, the brotherhood has grown to be the strongest organization of laymen in the Anglican church. Every member is an active worker, and it is the boast of the brotherhood that there is no dead timber in the structure of the organization.

It is exclusively an organization for men. A majority of the members are young men, many still in their 'teens. The present convention will be devoted largely to a boys' and young men's movement.

It has been the aim of the brotherhood to make the present convention the greatest in the history of the brotherhood, and President Bonsall and Secretary Randall are enthusiastically stating that indications point to realization of the ambition, both from the standpoints of attendance and general interest.

Among the officials who are attending the convention and who will take part in the programme is Hubert Carleton, D.C.L., general secretary of the organization, of Boston, and George H. Randall, associate general secretary. G. Frank Shelby of Denver, western field secretary, is also present. Mr. Shelby is credited with being the man who has worked out

(Continued on Third Page.)

MINOR MOORE FOR REFEREE.

Slated to Succeed Lynn Helm in Bankruptcy Court, Says Bourbon Authority.

Minor L. Moore is to be appointed referee in bankruptcy, vice Lynn Helm, resigned.

This information came from an authoritative source yesterday, and its official confirmation is promised shortly.

More than a week ago, it is said, Federal Judges Bledsoe and Tippet agreed to recommend the appointment of Mr. Moore to the Attorney-General, who makes the selection.

Since that time there has been the utmost secrecy regarding the name. Five men, it is said, shared the secret, two of them being the judges, two others being leading Democrats and the fifth being Mr. Moore himself.

It is understood that Force Parker, Rufus K. Porter and one or two other sterling Democrats have been making quite an effort to land the appointment, which means not less than $5000 a year. Mr. Porter, it is said, was barred because of his comparatively short residence among Los Angeles Democrats, while the others didn't seem to be able to corral the right sort of backing.

Mr. Moore was a candidate for United States District Attorney, has been a lifelong Democrat, and is said to have been highly recommended to Atty.-Gen. Gregory by a number of leading Democrats both of Southern California and of the nation at large.

PATENTS GRANTED.

The following list of patents granted to Southern California inventors during the past week, through various agents was received from Washington by wire last night by Hazard, Berry & Miller:

Los Angeles—Edward Duryee, plaster; John F. French, pipe coverer; Cassius M. Gay, engine; Ferdinand Lange, plow; Frank E. Nelson, shoe polisher. Long Beach—Allen Hoar, intake. San Bernardino—Frank W. Pohlman, lock nut; Shale Carlos E. Sampson and W. Woods, oil separator. Brea—Walter S. Taylor and F. G. Llady, packing spider. Wasco—John J. Woodruff and J. Kosetky, steering mechanism.

Sincerely.

SCORES MOURN DEPARTED PAIR.

Warrants Out for Publishers of "The Shop Girl."

One-issue "Weekly" Leaves a Sad Trail Behind.

Creditors and Employees in Vain Storm Offices.

The Shop Girl, a one-week weekly magazine "devoted to the interests of the ladies employed in the various stores, offices and telephone exchanges of Los Angeles," has come and gone again—and so have its proprietors.

Yesterday a crowd of sorrowful creditors foregathered in the office of the defunct publication, room 525 Stimson Building, and swapped experiences as to the amounts for which they said they had been "stung."

The paper's publishers departed Saturday evening after a spectacular day's doings, and no one seems to know where they are. A warrant has been issued by the District Attorney's office for W. L. Swain, known as "editor and business manager" of The Shop Girl, on the charge of issuing a fraudulent check; a warrant has been issued by the City Prosecutor on the charge of misdemeanor embezzlement; application will be made to the District Attorney's office today for a warrant for Swain on the charge of grand larceny—and the prospect is that others will follow for Swain and his woman partner, Mrs. Evelyn Mack.

Only one issue of The Shop Girl was ever printed. It bears the date of July 20. The paper purported to be a weekly publication. It appears that Swain and Mrs. Mack induced various men and women to become attaches of the staff—each with a high-sounding title. But the crux of the whole matter was that they must get out and hustle cash business. Because of the responsibilities of their positions, Business Manager Swain insisted upon their depositing $50 each in cash bonds.

WANT BONDS BACK.

Two of the men who made such deposits, and who are now anxious to receive their bond money, to say nothing of salaries, are Frank A. Madonia of No. 6126 South San Pedro street, and J. B. Severence. The former's contract was signed by Swain and the latter's by Mrs. Evelyn Mack.

Mr. Madonia yesterday secured the issuance of a warrant from the City Prosecutor's office for Swain on the

(Continued on Tenth Page.)

N. B. Blackstone Co.

New Season Negligees

If interested in Negligees these new arrivals will both hold your attention and command your admiration.

Allattross with accordion plaited skirt, silk embroidered front, hemstitched organdie collar and elastic belt—the prettiest, smartest looking we have seen. Pink, light blue, Copen, navy and wistaria—and but $5.00 each.

Less Money for Children's Wear

35c CREPE SLIPS, 50c.

Slips for little girls 2 to 5 years of a nice quality washable crepe; garments formerly sold for 85c each, to close at 50c.

WHITE DRESSES AT HALF.

White dresses in a variety of weaves for girls 1 to 5 years old; some soiled and mussed from showing, $3.50 values $1.75; $7.50 values $3.75, and many prices between at the same saving.

$1.75 GINGHAM DRESSES $1.25.

Pretty bright colored dresses of plaid and striped gingham that sold for $1.75 will be closed out at $1.25.

$1.00 NIGHT GOWNS 50c.

Gowns made of nice fine muslin in 3 to 6 year sizes marked for quick clearance 50c.

Sale Sample Brass Beds

The few brass beds we offer today are going at the smallest prices we have ever known beds of this grade to be sold. They are sample specimens, and rather than pay return charges on them we have been instructed to sell them at these unbelievable figures. Only four in the lot, two full size and two extra-solid twin beds, all are of the highest class.

Two $24.75 Beds at $19.75 Each.

One $30.00 Bed at $22.50.

One $15.00 Bed at $10.75.

Also we have one $22.50 Dressing Table of birdseye, bought but never used—for our last Fashion Show. This dainty piece of boudoir furniture will be sold at $15.00.

318-320-322 South Broadway

Princely Gift.

SAVES THE MAHARAJAH; DIAMONDS HIS REWARD.

A PRINCELY gift of a beautiful pearl surrounded by a horseshoe of ten diamonds is the reward which Jagatjit Singh Bakadur, Maharajah of Kapurthala, has bestowed upon George W. Hazen, special agent of the United States Treasury Department, in appreciation of Mr. Hazen's bravery in saving the life of the Maharajah while touring in Glacier National Park.

The mails yesterday brought this beautiful gift to Mr. Hazen from the East Indian potentate, who, with his party, is now staying in New York before starting on the long journey to the far-away eastern home lying within the shadows of the mighty Himalayas.

Mr. Hazen traveled with the Maharajah of Kapurthala and his entourage for six weeks when the royal party was viewing the wonders of the United States. The act which saved the life of the eastern potentate and won his warm appreciation took place in Glacier National Park, where Mr. Hazen was the representative of the State Department in the role of escort. It was there that Mr. Hazen saved the party from possibly fatal results of a runaway of four big black horses attached to a Concord coach. The Maharajah and his wife were determined to jump from the vehicle in its dangerous course, and had they done so it is almost certain they would have been killed. They were restrained from this purpose, and Mr. Hazen skillfully handled the double team of spirited horses and finally safely landed the party at Fort Yellowstone.

The box received from the Maharajah of Kapurthala yesterday contained a beautiful picture of the Maharajah, on the back of which was an autograph acknowledgment of Mr. Hazen's act. The photograph shows the donor in his royal robes. Accompanying the photograph was a magnificent gold stick pin surmounted with a horseshoe of ten perfect diamonds, in the middle of which is a pure pearl. This bit of jewelry is from a Montreal dealer, and experts here declare it is worth not less than $500.

The action of Mr. Hazen in saving the East India party from damage and possible loss of life has also received the commendation of Col. Haynes, superintendent of transportation in the Yellowstone National Park.

These gifts will be placed by Mr. Hazen in his beautiful home at Alhambra, with the other mementos gathered by this government official in a service of more than a quarter of a century. In that collection, and among the most prized, is a stick pin surmounted with a tiara of diamonds, and the Russian coat of arms, presented to Mr. Hazen by the Grand Duke Boris, a cousin of the Czar, for rescuing him from a gang of thugs on Barbary Coast, San Francisco, in 1904.

REGULATE ROCK PILE'S RATE.

Two and Quarter Tons of Little Ones Out of Big Ones is Day's Work.

An average man can break two and a quarter tons of rock a day.

That is, if he keeps pecking away at the rock. If he is above the average, as men go, he can break three tons, but breaking two and a little over is acceptable, according to a report filed yesterday with the Board of Supervisors by County Road Commissioner Joyner.

Mr. Joyner recommends that the unemployed, whose services are retained in the art of making little ones out of big ones be paid at the rate of $2.25 a day, and that $1 a ton be fixed as the cost of breaking rock 60 cents of this to be charged to the road department and 40 cents to charities.

Recitals 2 to 4 p.m. Daily You Are Welcome

Music through a Real Diamond

No Needles to Change

The diamond stylus is the secret through which Mr. Edison gave to the world the *perfected* phonograph—the New Edison Diamond Disc Phonograph. This finely mounted, highly polished diamond brings out those delicate overtones and fine shades of sound that give character and richness. The *original* is there—with all its distinctive beauty of tone!

New Edison

Diamond Disc Phonograph

The trumph of Mr. Edison's great inventive genius. Here, at last, is a phonograph that reproduces the voice and instrumental music with absolute fidelity to the original—human, lifelike, natural. What all music lovers have been waiting for.

Come in and hear your favorite record on the New Edison. It will be a revelation to you. No obligation.

Prices $60 to $450

Easy Terms.

Call or write for beautiful descriptive catalog of the Diamond Disc and Diamond Amberola. Send us your mail orders.

SOUTHERN CALIFORNIA MUSIC CO.

Frank J. Hart, President.

332-34 SOUTH BROADWAY, LOS ANGELES

RIVERSIDE — 302-304 E. COLORADO ST., PASADENA — SAN DIEGO

What? Watts Again?

LIBEL ACTIONS BY WHOLESALE?

Mandamus Proceedings in the Recall Fight.

Three Hundred may be Sued for Damages.

"Wronged Me and Must Pay," Says City Clerk.

A proposed libel suit naming about 300 men and women as defendants and threatened mandamus proceedings to force a recall election are the latest developments in the municipal war at Watts.

City Clerk Virgil Roscoe Franklin declares that the persons who signed the petition asking for an election for the purpose of recalling him and the five Trustees of Watts libeled him and yesterday he instructed his attorney, Burl Neighbors, who also is City Attorney of the town, to prepare the suit.

"I do not intend to prosecute them for criminal libel," Mr. Franklin said. "but I have been wronged and they must pay the damages."

The mandamus proceedings are in the hands of Watts' "dry" element, many of whose names appear on the recall petition. Their object is to learn why their petition was officially declared insufficient, and then, after remedying the fault, to compel the Trustees to carry out the demand of the petitioners.

City Clerk Franklin objects to the phraseology of the petition. In stating their reasons for the proposed election, the petitioners have included him with the Trustees and he says he has nothing to do with "reckless expenditure of the city's money" as he is an executive officer doing only that which he has been directed by law or the Trustees to do.

HERE'S CAUSE.

Following is the provision of the petition to which Mr. Franklin objects:

"That they refuse to abide by the will of the people, as expressed in their petitions; that they refuse to accede to the demands of the majority of the people as expressed in their petitions in protesting against improvements where the same are in no way necessary or incumbent; that they are extravagant with the said city's money; that they are piling up indebtedness against property owners without the consent or wishes of said property owners; that they are running the city in debt, and that they do not use good judgment or business acumen in the expenditure of the city's money."

Mr. Franklin said practically all of these charges are libelous so far as he is concerned, because he cannot take the initiative in spending the city's money; that he is powerless to do anything with the money that is not provided by law, and when the petitioners say he is piling up indebtedness against the city and is extravagant, they libel him.

The recall petition was turned over to the City Clerk last Saturday evening after it was examined by R. B. Kyle, who was authorized to do so by the Trustees. Mr. Kyle said yesterday he had found 236 names signed to the petition and notwithstanding that only 202 are necessary to call an election, it was "insufficient." He would not say wherein it is short, but declared he courted an expert examination should the court order it.

FROM BOTH SIDES.

While many former recall petitions circulated in Watts have been backed by the "drys" exclusively or vice versa, it was stated yesterday that the one now in question contains the signatures of men and women from both sides, with the "dry" advocates in the majority. None of those behind the movement to oust the Trustees are admitting that the question of liquor or no liquor enters into the matter. The "wets" say it is the whole issue and that they will fight it out with that understanding.

Reports that the action of the Trustees last week in granting Al Levy a license to run a costly, first-class cafe in Watts inspired the recall were strenuously denied, it being stated that the petitions were placed in circulation several months ago, long before Mr. Levy made application for his permit.

The Trustees are Calvin W. Sanders, Hugh C. Perkins, John S. Lange, Frank S. Ayers and Charles Hungershoff. None of them is much disturbed over the petition. They have become accustomed to hearing threats of separating them from their portfolios and are laughing over the latest attempt.

CATHOLIC PICNIC.

St. Mary's Parish of Boyle Heights Plans Big Outing at Selig Zoo Park Next Saturday.

St. Mary's parish of Boyle Heights will hold a great picnic at Selig Zoo Park next Saturday afternoon, an elaborate programme being arranged for the affair. Arrangements are in charge of an Executive Committee consisting of Rev. Joseph McManus, pastor; Rev. Mathew Marron, assistant pastor; Mrs. Mary E. Collins, Mrs. Duerbeck, Mrs. Dugan, Mrs. Dickinson, Mrs. G. Griffin, Mrs. Nolan, Mrs. Boesch, Miss Mary Maloney, Miss Agnes Snedden, Miss Helen Walsh, Miss Helen Bendler and Messrs. Edward Malloy, Frank Murphy, Edward Kelley, William Dickinson, Tom McGrath, Walter Rios, Louis Boiteux, Fred Hascall and Victor Boesch.

The Reception Committee includes Miss Zita C. Callahan, Mrs. Mary E. Collins, Mrs. Troy, Mrs. George Williams, Mrs. Lawlor, Mrs. Bourgeois, Mrs. Warboy, Mrs. P. T. Sullivan, Mrs. W. H. Workman, Mrs. H. M. Keller, Mrs. Lugo, Mrs. Robinson, Mrs. J. Malloy, Miss Rose Bruggeman, Miss Mary Mulvahill, Mrs. A. V. Costello, Miss Sadie Flaherty and Messrs. Rene Reinwald, John O'Sullivan, J. J. Everharty, Drs. J. S. Derrick, John Fleeny, M. F. Campbell, B. J. Nettleton, William J. Manson, Edward F. Curley, C. M. Starr, Edward Purpas, Frederick Hascall, Louis Boiteux and Gerald Egan.

The queen's daughters will entertain the children from the Orphan's Home with a picnic lunch.

HELD AS SMUGGLER.

Louis Daigle was arraigned before United States Commission Williams yesterday on the charge of having twenty-five five-tael cans of smoking opium in his possession, and in default of $2500 bail, he was committed to the County Jail. Daigle was arrested last week by the city police, who tracked him to a house on Seventeenth street.

FORECASTS BIG HARBOR TRADE.

CHIEF OF CUSTOMS SERVICE SEES GREAT GROWTH — WILD ASK FOR BOATS.

F. M. Halstead, chief of the customs division of the United States Treasury Department, who has been here for four days, making a trip to the various points in the local customs collection district, left for San Francisco last night, where he will conduct a similar inquiry covering Collector Davis's bailiwick.

Mr. Halstead was enthusiastic on the question of the possibilities of the local harbor in handling the great shipments that will come to the Coast, and be transported to eastern ports through the Panama Canal. He said the figures now showed an increase of 100 per cent. in the volume of business here since the canal opened, and he looked for still further improvement.

While in this part of the country Mr. Halstead visited points along the Mexican border line, within the jurisdiction of the local collector, and saw something of the miles of country that the Federal force must cover to apprehend smugglers.

"It would require an army to patrol that country properly," he said, praising the records of the local department.

He will add his recommendation to that of the Efficiency Commission, transmitted to Washington some weeks ago, that there be an allowance made for the construction of two boats to be used at San Pedro harbor, one for the use of customs officers in boarding incoming vessels, the other for general patrol duty along the coast, to be used in catching smugglers and other violators of the Federal customs laws.

BARLEY CAUSES DEATH.

Irritating Head of Grain in Ear Brings Fall of Chinaman Which Proves Fatal.

A barley beard prying into the ear of aged Jung You caused his death yesterday. The Chinaman was stretched out on a load of hay at Third and Los Angeles streets. The sun came warm, the day was still, and the slumberous rustle of the wind through the hay lulled the early-rising Chinaman to sleep.

It chanced that his head was pillowed on a bale of barley. While Jung You was twisting in his sleep, a head of the barley became loosened from the stalk and entered Jung You's ear. Once getting its hold, it began to bore, going deeper and deeper as the restless sleeper unconsciously moved his head to get away from the irritation.

The beard bored so deep that it struck a sensitive spot in the inner ear with a sharp prick. Jung You jumped at the pain. As he jumped, he became unbalanced on the load of hay, and tumbled in somersaults to the ground. His head struck the pavement, fracturing his skull. He died shortly afterward in the Receiving Hospital.

UNDELIVERED TELEGRAMS.

There are undelivered telegrams at the Western Union for Miss Emma Baer, P. A. Blakely, Frank Boatright, Thomas L. Borden, R. N. Bymun, P. J. Connell, Mrs. George P. Edwards, E. E. Flickinger (2;) Donald Grisp, M. K. Gunby, T. B. Henry, Miss Hattie Lagett, Mrs. Harrold B. Nelson, Mrs. C. Peorman, J. W. Powers, Mrs. Tucinda W. Prince, J. G. Remp, John Rowe, Miss Ruby Saville, Mrs. L. F. Small, Walter Stone. At the Postal: A. B. Eastwood, Mrs. M. Levy, C. R. Duncan, L. O. Wilcoxen, H. D. Hadenfelt, Nettie Golbraith, Walter Cross and Leon Harrison.

JAILED AS MOONSHINER.

Leo F. Brock was taken into custody yesterday on the charge that he is wanted at Ft. Smith, Ark., to answer to an indictment returned by the Federal grand jury, alleging that he had been engaged in "moonshining." He was arraigned before Commissioner Williams, and held in $3000 bond. If he is not able to get a bond he will be required to remain in the jail here until the return of either Judges Bledsoe or Trippet, to sign the order of removal. He will not fight extradition. It is claimed by his friends that if guilty at all, it is only technically, as he is said to be weak-minded.

Elevation of Dr. Glass.

(Continued from First Page.)

these preliminaries the mass began, being celebrated simultaneously by the consecrator and the bishop-elect, betokening the unity of their faith.

The consecration ceremony proper began with the announcement by the consecrator of the responsible duties of a bishop, followed by different rites and prayers. Here the majesty of the plain chant in the Litanies, the Veni Creator and the Preface is perhaps unsurpassed by any other portion of the liturgy.

The new bishop was then invested with the crosier and ring proper to the episcopal order, the prayers and admonitions accompanying the investiture clearly indicating their uses and purposes. The mass proceeded with the consecrator and Bishop Glass celebrating in unison at the same altar.

BISHOP ENTHRONED.

After the communion, Bishop Glass received the mitre and the gloves which had been solemnly blessed by the consecrator. Then came the climax of the ceremonial when the new bishop was enthroned on the episcopal seat while the magnificent Te Deum was intoned. During the singing of the hymn the new bishop, attended by the dignitaries who had participated in the ceremony, passed through the aisles of the church, blessing the people.

In his sermon, Archbishop Keane spoke of the significance of the ceremonial and paid a high tribute to the personality and achievements of Bishop Glass. Following is an extract of the address:

"The beautiful ceremony this morning was full of sacred meaning to the minds of all of us. The exercises did not stand isolated, but reached back into the distant ages and received their power and significance from our Lord, the founder of the church. We love the Kingdom which He created and for which He made His own constitution.

"It is from the spirit that descended upon the disciples on Pentecost Sunday that this ceremony takes its significance. On this occasion we all meet in the unity of faith.

"Today another bishop joins the hierarchy; another bishop goes forth to witness for the Christ, to exalt Him and to make for Him a conspicuous place in the world. Another apostle goes forth to begin a new and blessed career. No man can take away from him the dignity of the office. The office is bestowed upon him by a higher power and by the grace of the Holy Spirit. The new bishop is consecrated in the name of one who is God's supreme witness on earth.

"A short time ago the See of Salt Lake lost a great bishop. The people there prayed for a worthy successor for the good man and God heard their prayers and gave wisdom to those whose duty it was to submit the names of candidates to the Holy Father.

"The names of the candidates were submitted to the Holy Father and he decreed that Father Glass be sent to rule over the See of Salt Lake. You have heard the mandate which was not the voice of man but also of God. There has now been conferred upon the one designated by the Holy Father the plenitude of the powers of priesthood.

"There are lawyers who have the ability to be judges who have not received the high commission to act on the bench; there are brave soldiers in the ranks who have the qualifications of a general but have not been called to act as such. Father Glass had the qualifications to become a bishop and now he has received the great commission. Your friend now has the high authority to exercise his great gifts.

"Bishop Glass now leaves this beautiful sanctuary with so many tender memories for him; leaves this beautiful city, the citizens of which know and honor him; and leaves this bright land for a rugged country of mountains, but he goes to a magnificent people who have prayed for his coming.

"May the new bishop bless Salt Lake one hundred fold; may that rugged garden bloom with precious flowers of promise for him; and may God bless him and give him strength and length of years. May his future be as happy as his past."

DINNER TO CLERGY.

Immediately after the ceremonies 200 members of the Catholic clergy were entertained at luncheon in Father Meyer Memorial Hall by Bishop Glass. The very high regard in which the new bishop is held by his associates was expressed in an address by Monsignor Harnett, V.G., official spokesman for the clergy of the Diocese of Monterey and Los Angeles, to the new bishop, of which the following is an extract:

The clergy of the diocese of Monterey and Los Angeles have great pleasure in congratulating you on this, the day of your consecration. You have been set up by the Holy Ghost as a bishop to rule in the church of God. Archbishops and bishops have come from afar to assist at your consecration and to do you honor. We unite with them in our tribute of respect, and feel honored in having one who has labored in this diocese for twelve or thirteen years raised to the Episcopate.

The discerning eye of authority saw in you the traits which should adorn the Episcopate. We who have been your co-laborers in the vineyard of the Lord fully realize that not one of the virtues which should characterize a bishop is wanting in you, and hence we glory in your elevation to the Episcopate. Your priestly career has given abundant proof of sobriety, prudence, hospitality, zeal, learning and ability to rule your household. You have always been a priest who ruled well, and hence have merited the double honor of which St. Paul speaks when he says, "Let the priests that rule well be esteemed worthy of double honor, especially those who labor in the word and doctrine."

To speak of your labors at St. Vincent's is superfluous. Your time and talents were devoted to the instruction of the flock committed to your care; and few points of Christian teaching (if any) were left untouched, if you considered their elucidation beneficial to your people. You never forgot the words of the apostle of the gentiles—"bodily exercise is profitable to little; but godliness is profitable to all things, having promise of the life that now is, and of that which is to come."

What shall we say of your love for the lambs of your flock? The attendance at your parochial school and the attention given to the training of youth therein proclaim you to be following in the footsteps of the Good Shepherd, who said: "Suffer the little ones to come unto Me and forbid them not, for of such is the kingdom of heaven." You not only suffered them to approach Christ, but you drew them to Him with all the power at your command. Long have you realized that the future of the church depends on Christian education. Hence you have ever been diligent in your endeavors not only in promoting the cause of primary education in your parochial school, but, when circumstances permitted, your untiring energy was employed in the amelioration of the conditions which tended to promote the efficiency of St. Vincent's College as an educational institution.

We, Right Reverend Bishop, can ill afford to lose you who have been to us an inspiration. However, the consciousness of the good to accrue to the church and to religion from your transference to another field of labor reconciles us in some degree to our loss. We well know your love for Los Angeles, and that it is only duty's call that could prevail on you to cause the separation which must be painful to you and is certainly disagreeable to us, your fellow-priests and coworkers in the fairest part of the Lord's vineyard. But the Lord has called you; you must obey.

As a token of the esteem in which you are held by your fellow-priests, we are about to present to your lordship an Episcopal outfit, as a feeble expression of our appreciation of you. We beg you to accept it, and with it our best wishes for your future happiness and, for the faithful discharge of the exalted and onerous duties confided to you by the Vicar of Jesus Christ.

We earnestly request you not to be unmindful of us in your prayers and sacrifices, and we in return shall be pleased to bear you and your work in mind, when we stand at God's altar to offer up the great and tremendous sacrifice of the new law—the holy sacrifice of the mass. Your brethren of the clergy say+then to you today —Ad multos annos! Intende, prospere procede et regna! Et Dominus sit tecum.

Santiseptic Gives Skin Comfort.
Instantly relieves, cures and prevents chafed or irritated skin. Cools and soothes. You'll like its cleanly, healthy odor. 50c. All druggists.

THE folks who have to paddle their own canoes ought not to get gay and rock the boat. Copyright 1915 by W. L. Bennett.

The waves of expense are breaking over the financial boats of too many people.

Our 3% Savings Account with checking privileges will keep your finances on an even keel.

Ask about it at Branch or Main Office, and get our booklet, "Deposits at Any Hour by Mail."

SECURITY TRUST & SAVINGS BANK
The Oldest and Largest Savings Bank in the Southwest
Resources Over $43,000,000.00
SECURITY BUILDING, Fifth and Spring — EQUITABLE BRANCH, First and Spring
SECURITY NATIONAL BANK, Fourth and Broadway
(Owned by the stockholders of Security Trust & Savings Bank)
A Bank for Every Commercial Financial Need

No Comparative Prices — VILLE DE PARIS, 317-323 SO. BROADWAY, 312-322 HILL STREET, A. FUSENOT CO. — Open Saturday 'till One

Fine Odd Tablecloths Underprice

Fine double damask, pure linen table cloths, reduced—

2x2 1-2 yards, 2x3 yards, 2x3 1-2 yards } all at $3.75
2 1-4x2 1-4 yards, $6.50
2 1-2x2 1-2 yards, $7.50
2 1-2x3 1-2 yards, $10.65

There are no napkins to match these, and when you pay us full prices you expect us to have napkins of the same patterns. That's one reason these must go, even though we shall not be able to replace them at anywhere near these prices.

But—store-keeping is store-keeping. It isn't store-keeping to carry such odd cloths from season to season. So they must go.

Jantzen-Railsback Co's Stupendous Removal Sale

THE REDUCTIONS WILL BE STUPENDOUS

A Tremendous Merchandising Movement Embracing Our Entire $100,000 Stock of Chinaware - Glassware - Silverware - Kitchen Utensils Ranges - Refrigerators etc....

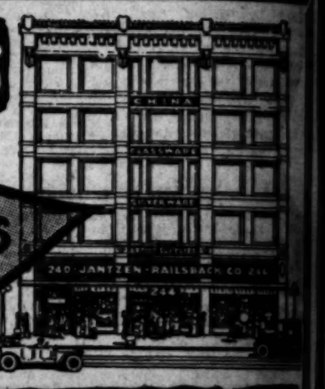

As our lease has been transferred and we vacate this store about September 15th, we have no time for an extended clearance event—we have but a few days to make a whirlwind clean-up of our stock—to sell thousands upon thousands of dollars' worth of desirable merchandise at enormous reductions—we are prepared to take tremendous losses on our stock in order to avoid breakage and expense in moving it. It isn't a matter of profit—it isn't a matter of former cost or present prices—our sole aim is to close up everything before going into our beautiful new store.

Sale Begins This Morning at 9:30 o'Clock

Be sure to be here this morning when the doors open. We have engaged many extra salespeople to wait on those who will want to share these bargains. Remember—every article is guaranteed Jantzen-Railsback Company's merchandise—offered at tremendous reductions.

Hand Decorated China — Val. to $2.50 — 50c
In this sale we shall sacrifice a large quantity of beautiful Hand-Decorated China from our own studios. This assortment will include Dessert Plates, Ice Cream Plates, Salad Plates, etc., regularly marked up to $1.50 each—will be closed out at 50c each.

Never Before—and Probably Never Again
Cut Glass Bargains
Our Cut Glass department is filled with remarkable values for this great Removal Sale. The following will indicate the way we are cutting prices:

Water Pitchers, Sugars and Creamers, Vases, Comports, Celery Trays, Salad Bowls, Ice Cream Trays.
$2.45 Regularly Up to $7.50

White China For Decorating
Vast quantities of white china for decorating have been arranged on six tables for quick disposal. At the various prices every conceivable article desired by the artist will be found—and the reductions are nothing short of sensational.
Regular $2.50 doz. White China, now, each....10c
Regular 25c White China, now....15c
Regular 50c White China, now....25c
Regular 75c White China, now....35c
Regular $1.25 White China, now....50c
Regular $1.50 White China, now....75c

Table Glassware, Values to $6 Dozen, 15c
In our department of Table Glassware, we have many deeply etched designs that will be discontinued—the prices indicate that cost is not considered. Your choice of many styles in Claret Glasses, Wine Glasses, Champagne Glasses, Sherbet Glasses and Finger Bowls—AT 15c EACH.

Electric Lamps
Regular $5.00 Mission Finish Electric Lamp now....$2.95
Regular $7.50 Mission Finish Electric Lamp now....$3.75
Regular $16.50 Colonial Finish Electric Lamp now....$10.00
Regular $20.00 Empire Finish Electric Lamp now....$15.00
The above will indicate how great are the values in high-grade Electric Lamps during this sale.

$3 Aluminum Ware $1.19
Here we're offering you the best Aluminum Cooking ware specials ever known in Los Angeles. Every housewife will want to share this great bargain event:
$3.00 Aluminum Tea Kettles
$2.00 Aluminum Cereal Cookers.
$1.75 Aluminum Sauce Pans
$1.75 Aluminum Frying Pans.
Limit of one of each to a customer.
CHOICE $1.19 EACH WHILE THEY LAST.

Intense Buying Will Center Around These
CHINAWARE BARGAINS
Owing to the European war, we are unable to maintain complete assortments in many of our stock china patterns—therefore a great quantity will be closed out, regardless of cost and former prices—note the following:
Decorated Dinner Plates, Decorated Dessert Plates, Decorated Soup Plates, Decorated Sauce Plates, Decorated Cups and Saucers } 10c EACH Values up to $4.50 doz.
Gravy Bowls, Sugar Bowls, Salad Bowls, Celery Trays, Cream Pitchers, Covered Vegetable Dishes, Cold Meat Platters, Roast Platters } 50c EACH Values up to $2.50 Each
In decorated semi-porcelain Dinnerware, we have several patterns that we cannot re-order, and these will be sacrificed.
Semi-Porcelain Dinner Plates, Semi-Porcelain Luncheon Plates, Semi-Porcelain Dessert Plates, Semi-Porcelain Bread and Butter Plates, Semi-Porcelain Cups and Saucers, Semi-Porcelain Soup Plates, Semi-Porcelain Tureens, Semi-Porcelain Roast Platters, Semi-Porcelain Turkey Platters } 10c EACH Values up to $5.25 doz.
50c Each, values up to $3.25 each.
These reductions are intended to quickly close out these broken lines—you will readily appreciate what a heavy loss we are taking—but we must move them to the new store.

$2.50 Casseroles
This sale of nickel-plated Casseroles offers one of the biggest values ever heard of. They are fitted with Weller's brown with white lining fireproof baking dish. Sold regularly at $2.50 each—sale price 99c each. 99c
Not over one sold to each customer.

CHINA GLASSWARE SILVERWARE HOUSEHOLD AND KITCHEN FURNISHINGS

JANTZEN-RAILSBACK CO.
720-722 SOUTH HILL ST.—BET. 7TH & 8TH

WEDNESDAY MORN

St. Andrew Brohterho

(Continued from First Page.)

the details of the convention, and does excellent work in promoting enthusiasm that is evident in the ganization.

James H. Houghteling, Jr., son the founder of the order, was on the early arrivals. Mr. Houghte is a member of the council of brotherhood and a member of firm of Peabody, Houghteling & bond and investment brokers, of cago. Rev. John H. Houghton, L rector of St. Mark's Church in L rer, and noted child and cha worker, was also among the early rivals. Dr. Houghton is a membe the Charity Commission appointed Mayor Sharpley of Denver, and make an inspection and report of charity work in California.

HELD AS SMUGGLER.

Louis Daigle was arraigned bef United States Commissioner Willia yesterday on the charge of hav twenty-five five-tael cans of smok opium in his possession, and in fault of $2500 bail, he was commit to the County Jail. Daigle was rested last week by the city poli who tracked him to a house on Sev teenth street.

TELLER TO FACE TRIAL.

Harry M. Yarwood, the young te charged with having stolen $1000 fr the Citizens' Trust and Savings Ba was brought to this city yester from Vancouver, where he was arre ed and waived extradition. He was companied here by Detective Char Jones of the police department. will be arraigned today.

Lead

of which the thirtieth national conv president of the brotherhood. B Rockwell of St. James Chapter, St. Mark's, Buffalo.

Discuss Fruit.

POMOLOGISTS INVESTIGATE.

HORTICULTURAL EXPERTS SEE ORANGE GROVES.

Forty Leaders in Research Work Arrive en Route to Convention at Berkeley—Will Visit Whittier's Famous Rideout Ahuacate Tree Today and Tour La Habra.

Horticultural experts from many States and Canada arrived here yesterday to investigate the growing of citrus and other semi-tropical fruits in the Southland. The visitors are en route to Berkeley for the thirty-fourth biennial meeting of the American Pomological Society, which opens September 1.

Headed by L. A. Goodman of Kansas City, president of the society, the visitors, forty strong, arrived early yesterday morning from San Diego, and were met by a committee of the Chamber of Commerce. After registering at the Hayward, the visitors boarded automobiles for a tour of the orange belt as guests of the Los Angeles and Pomona Chambers of Commerce and the Pasadena Board of Trade.

Among the well-known men in the party are: Dr. T. J. Burrill, vice-president of the University of Illinois; E. R. Lake, Washington, D. C., secretary of the Pomological Society; Dr. W. J. Macoun, Ottawa; W. T. McComb, Staunton, Va.; Dr. L. R. Taft, Lansing, Mich.; Dr. J. P. Stewart of the Pennsylvania State College and C. P. Close, Washington, D. C.

Following a ride around the city, the horticulturists were taken to the Hotel Maryland for luncheon as guests of the Pasadena Board of Trade. They were then taken in charge by a committee of the Pomona Chamber of Commerce and shown the orange groves of San Gabriel Valley and the loading of the fruit from the tree to the car for transit.

By special request of the visitors they will be taken to Whittier today to see the famous Rideout ahuacate tree. This is the tree from which $1500 of fruit and cuttings of about the same value were taken in one season. A special committee of the Whittier Chamber of Commerce is to meet the horticulturists at the Pacific Electric station for the trip. Luncheon will be served at the Whittier Women's Club. Following the fruit men will tour the La Habra Valley in automobiles.

The Berkeley session of the Pomological Society will be attended by many fruit raisers of the Southland. Among the prominent Californians who are to address the society are Dr. H. J. Webber, head of the Riverside Citrus Experiment Station, and dean of the college of sub-tropic agriculture of the University of California, who will speak on "The Problems of Fertilization in the Citrus Fruit Industry;" Dr. Wickson, who will speak on "Bees in Their Relation to Fruit Culture." Others who are to speak are B. B. Meek, "The Olive Industry of the Pacific Coast;" George C. Peters, "The Status of the Almond Industry of California," and D. Coolidge, "Sub-Tropic Fruits of Commercial and Domestic Value."

MEXICAN INDEPENDENCE.

Ruben J. Dominguez, president of the Mexico-Spanish-American Club, is making preparations to celebrate Mexico's Independence Day, at Turner Hall, No. 321 South Main street, Thursday evening, September 16. Mr. Dominguez has taken an active part in these celebrations for thirty-seven

no have to
own canoes
ay and rock

e breaking over the
eople.

with checking priv-
on an even keel.

r Main Office, and
Any Hour by Mail."

Y TRUST
BANK
ank in the Southwest
000,000.00
QUITABLE BRANCH
First and Spring
NAL BANK
dway
ity Trust & Savings Bank)
ial Financial Need

bracing
hinaware-
tensils

th, we have no time for
ean-up of our stock—to
normous reductions—we
e and expense in moving
—our sole aim is to clean

0 o'Clock
on those who will want
andise—offered at tre-

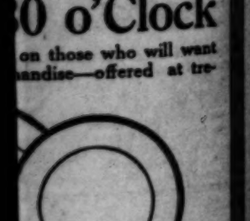

Around These
RGAINS
maintain complete assort-
herefore a great quantity
prices—note the following:
EACH
0C Values up to $4.50 doz.
EACH
C Values up to $2.50 Each
ve several patterns that
EACH
0C Values up to $5.25 doz.
ch, values up to $3.25 each.
t these broken lines—you
are taking—but we can't

St. Andrew Brohterhood.

(Continued from First Page.)

the details of the convention, and has done excellent work in promoting the enthusiasm that is evident in the organization.

James H. Houghteling, Jr., son of the founder of the order, was one of the early arrivals. Mr. Houghteling is a member of the council of the brotherhood and a member of the firm of Peabody, Houghteling & Co., bond and investment brokers, of Chicago. Rev. John H. Houghton, LL.D., rector of St. Mark's Church in Denver, and noted child and charity worker, was also among the early arrivals. Dr. Houghton is a member of the Charity Commission appointed by Governor Sharpley of Denver, and will make an inspection and report of the charity work in California.

HELD AS SMUGGLER.

Louis Daigle was arraigned before United States Commissioner Williams yesterday on the charge of having seventy-five five-tael cans of smoking opium in his possession, and in default of $2500 bail, he was committed to the County Jail. Daigle was arrested last week by the city police, who traced him to a house on Seventh street.

TELLER TO FACE TRIAL.

Harry M. Yarwood, the young teller charged with having stolen $1000 from the Citizens' Trust and Savings Bank, was brought to this city yesterday from Vancouver, where he was arrested and waived extradition. He was accompanied here by Detective Charles Kane of the police department. He will be arraigned today.

Prominent in Church Convention Here.

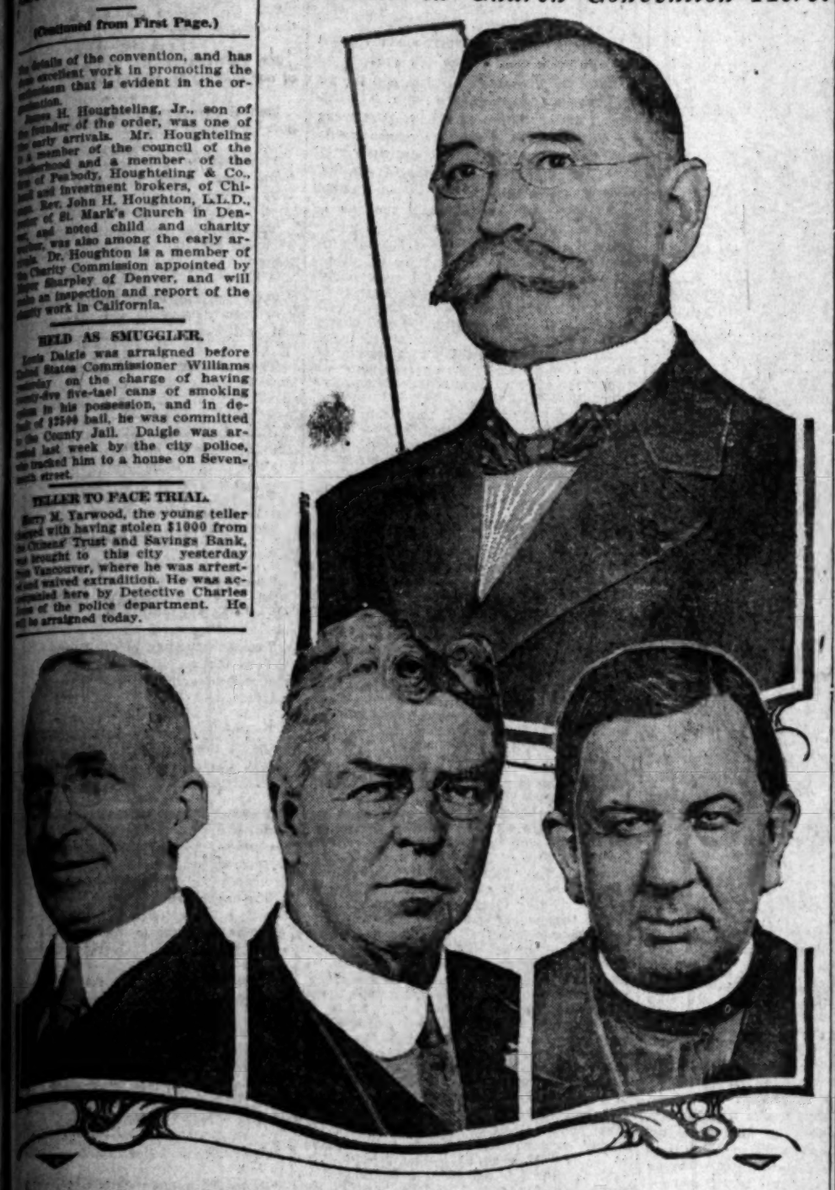

Leaders in the Brotherhood of St. Andrew,

which the thirtieth national convention opens in this city today. Above is Edward H. Bonsall of Philadelphia, president of the brotherhood. Below, left to right, are George H. Randall, associate general secretary; C. A. Maxwell of St. James Chapter, chairman of the local reception committee; Rev. Nathan W. Stanton, rector of St. Mark's, Buffalo.

Discuss Fruit.

ENTOMOLOGISTS INVESTIGATE.

HORTICULTURAL EXPERTS SEE ORANGE GROVES.

Many Leaders in Research Work Arrive en Route to Convention at Berkeley—Will Visit Whittier's Famous Rideout Ahuacate Tree Today and Tour La Habra.

Horticultural experts from many states and Canada arrived here yesterday to investigate the growing of citrus and other semi-tropical fruits in Southland. The visitors are en route to Berkeley for the thirty-fourth annual meeting of the American Pomological Society, which opens September 1.

Headed by L. A. Goodman of Kansas City, president of the society, the party, forty strong, arrived early yesterday morning from San Diego, where were met by a committee of the Chamber of Commerce. After registering at the Hayward, the visitors boarded automobiles for a tour of the orange groves as guests of the Los Angeles and Pasadena Chambers of Commerce and the Pasadena Board of Trade.

Among the well-known men in the party are: Dr. T. J. Burrill, vice-president of the University of Illinois; E. R. Lake, Washington, D. C., secretary of the Pomological Society; Dr. W. J. Macoun, Ottawa; W. T. McComb, Staunton, Va.; Dr. L. R. Taft, Lansing, Mich.; Dr. J. P. Stewart of the Pennsylvania State College and C. P. Close, Washington, D. C.

Following a ride around the city, the horticulturists were taken to the Hotel Maryland for luncheon as guests of the Pasadena Board of Trade. They were then taken in charge by a committee of the Pomona Chamber of Commerce and shown the orange groves of San Gabriel Valley and the packing of the fruit from the tree to the car for transit.

By special request of the visitors they will be taken to Whittier today to see the famous Rideout ahuacate tree. Grafts in the three from which $1500 of scions and cuttings of about the same number were taken in one season. A special committee of the Whittier Chamber of Commerce is to meet the horticulturists at the Pacific Electric station for the trip. Luncheon will be served at the Whittier Women's Club. Later, the fruit men will tour the La Habra Valley in automobiles.

The Berkeley session of the Pomological Society will be attended by many fruit raisers of the Southland. Among the prominent Californians who will address the society are Dr. H. J. Webber, head of the Riverside Citrus Experiment Station, and dean of the graduate school of sub-tropic agriculture of the University of California, who will speak on "The Problems of Fertilization in the Citrus Fruit Industry;" State Horticultural Commissioner Mead will speak on "Bees in Their Relation to Fruit Culture." Others who will speak are B. B. Meek, "The Olive Industry of the Pacific Coast;" George Hansen, "The Status of the Almond Industry;" Leonard Coates, "The Walnut Industry of California," and D. T. Fairchild, "Sub-Tropic Fruits of Commercial and Domestic Value."

AMERICAN INDEPENDENCE.

Frank E. Dominguez, president of the Spanish-American Club, is making preparations to celebrate Mexican Independence Day, at Turnverein Hall, 131 South Main street, Thursday evening, September 16. Mr. Dominguez has taken an active part in these celebrations for thirty-seven years. The celebration will be in the interest of peace in Mexico, and a monster petition will be sent to the warring factions. Mrs. Ellen Beach Yaw will be invited to sing, and among the orators will be Mayor C. E. Sebastian, Albert Schoonover, United States District Attorney, and Frank E. Dominguez. The following committee is in charge: F. E. Dominguez, C. T. Walton, James Dodson, Dr. I. Zieger, Austin Arriola, Fredericko Hartmann, A. Orfila, Ingall Bull, E. V. Chavez, Max Schwed, Patrick Watson, Julio Bouchet, R. Pico, Dr. Antonio Gomez and James O. Cashin.

J. W. Robinson Co.

Sole Agents for Gossard Corsets and Trefousse Gloves

REMOVAL SALE

25 Per Cent. Discount

For ten days, commencing August 23rd and continuing until September 2nd, 5:30 p. m., we will place on sale our entire stock of:

Silks	Velvets	Dress Goods
Wash Goods	Linings	Blankets
Comforts	Ladies' Suits	Dresses
Coats	Waists	House Dresses
Sweaters	Kimonos	Bath Robes
Bathing Suits	Bathing Caps	Bathing Shoes
Corsets	Infants' Wear	Muslin Underwear
Toys	Bed Spreads	Turkish Towels
Draperies	Art Needlework	Electric Lamps
Rag Rugs	Mirrors	Lamp Shades
Pictures	Statuary	Chiffons
Cut Glass	Laces	Cluny and Madeira
Stationery	Ribbons	Dress Trimmings
Embroideries	Neckwear	Millinery

Rikers' Pound Cold Cream — Parasols and Umbrellas
Ideal Brushes — Fancy Combs and Hair Ornaments
Reed Baby Carriages and Go-carts — Atomizers
Imported French Soaps — Misses' and Children's—
Suits — Coats — and Dresses

including our Foreign and Domestic Fall Purchases which have arrived within the past two weeks at 25 PER CENT. OFF REGULAR PRICES.

All charge purchases made today or any days remaining in August will be charged on bill rendered the last of September

239 South Broadway

Victrola VI, $25
Oak

It's easy to learn the new dances with the music of the Victrola.

The Fox Trot, Castle Polka, and all the other new dances, all played loud and clear and in perfect time.

There are Victors and Victrolas in great variety of styles from $10 to $350—at all Victor dealers.

Victor Talking Machine Co.
Camden, N. J.

Mr. and Mrs. Vernon Castle dancing the Castle Polka

© Int. Film Service, N. Y. C.

No Excuse These Days for Saying:
"Sorry I Don't Dance."
Let Us Show You How to Start.

$1 Down

$1 Per Week

This Remarkable Offer

Still Good on a Limited Number of Victrolas

We are giving you an opportunity you have not had heretofore, and from a first-class house. Take advantage of it! Brand new, up-to-date Victrolas, up to and including the $75.00 style, for $1.00 down and $1.00 per week. We will ask you—and you will want—to select and pay for records to the value of $5.00 or more, to be delivered with your machine, after which you need to pay only $1.00 each week.

IT PAYS TO TRADE AT THE WILEY B. ALLEN CO. STORES

Make Your Selection Early, While They Last. Your Money's Worth or Your Money Back.

416-418 SOUTH BROADWAY

Other Stores—San Francisco, Oakland, Portland, San Jose, San Diego.

The Wiley B. Allen Co.

Send in This Coupon Today

THE WILEY B. ALLEN COMPANY,
416-418 South Broadway, Los Angeles, Cal.

Please send catalogue and full information regarding Victor-Victrola, your easy-payment and free-trial plan.

(Sign here) .....

Address ..... Times.

PUBLISHERS:
THE TIMES-MIRROR COMPANY
OFFICERS:
H. G. OTIS, President and General Manager.
HARRY CHANDLER, Asst. Gen. Mgr. and Treas.
HARRY E. ANDREWS, Managing Editor.
P. X. PFAFFINGER, Assistant Treasurer.
MARIAN OTIS-CHANDLER, Vice-Pres. and Sec'y.

Los Angeles Times

EVERY MORNING IN THE YEAR.
Daily, Sunday, Illustrated Weekly and Semi-Monthly Magazine. Daily Founded Dec. 4, 1881—34th Year.

Member, Class A, of the Associated Press. Leased-wire mileage covered: Day, 22,000; Night 25,000; words transmitted, 50,000.

OFFICE:
New Times Building, First and Broadway.
LOS ANGELES (*Loce Ahng-hayl-ais*)

Entered at the Postoffice as mail matter of Class II.

TREND OF THE FIANACIAL NEWS.

CHIEF EVENTS OF YESTERDAY.

(At Home:) The receipt of additional war orders and the general quieting down of the foreign situation due to the sinking of the Arabic gave the financial market a sharp impetus, and prices were advanced from 1 to 7 points. Eastern railroads report increased net earnings for July. France has secured an additional war credit in New York of $20,000,000, all of which is to be used in the payment for American goods.

(Abroad:) The new German war loan proves popular in Berlin, the people showing their delight by holding a general jollification.

(For details see financial pages.)

BROKE THE WRONG WAY.

Two American officers at Portland have been charged with drinking a toast to Germany. We suppose the proper thing would have been for them to resign in order to give their expert services to some munition factory engaged in manufacturing arms for the allies.

FOR THE PURSE-SNATCHER.

A local crook, name and address temporarily unknown, has occasionally thrown pepper into the eyes of belated women on the street so as more easily to snatch their purses. Somebody is likely to throw a load of buckshot into that portion of his anatomy which is turned toward the north while he runs the other way.

AN AUTHORITATIVE PREDICTION.

Senator Burton of Ohio, now "in our midst," is an authority on climate, as well as on economics and politics. He has pointed out that our climatic conditions are not only conducive to comfortable living, but make for the highest efficiency in labor and general development, and predicts that the time will soon come when California will be a great factor in the export business to South America.

FAITH IN T E BANKS.

It is something of credit to local bankers that more than two-thirds of the deposits made in the postal savings department are by foreigners. It shows that the people who are familiar with Los Angeles conditions are not timid about putting savings with local banks, while those less familiar naturally are inclined to seek a Federal depository. Incidentally, Los Angeles has the largest savings accounts per capita of any city of the first class.

WHAT'S THE GAME?

Such a publicity splash has been made over the loss of "Toto," Japanese poodle alleged to be worth $100 per pound, that a report to the effect that his fair, anguished owner is soon to go into the movies will not be surprising. Many an actress's reputation has been made with missing gems—why not a poodle? And such a heroic poodle; one that licked a herd of wild cats and chased a swarm of mountain lions—all over the newspapers!

CHEAP AT ANY PRICE.

South Pasadena wants to cure its confirmed drinkers at public expense. This proposition is not so unreasonable as it sounds. The people who injure themselves with alcohol do so at the public's expense. Any man who destroys his earning capacity and who unfits himself to take his place in the world's work is a public charge, whether he pays his own way or not. There is only one value in the world and that is creative energy.

HATLESS HEADS.

"Shut your mouth and save your teeth," was the advice of a famous dentist; and "wear a hat and save your hair," is the advice given to Californians by Col. E. M. Knox. He may be right in supposing that a hatless head means sooner or later a hairless head for a man in whom the thinning of the thatch has already started. But California is full of fair young girls who fearlessly expose their shining tresses to our blue skies and summer sunshine and more abundant locks or more attractive coiffures were never seen among the hatted feminine inhabitants of dimmer and moister climes. What is bad for the old may still be very beneficial for the young, and California is the land of perpetual youth.

DRIED PEACHES.

Dried peaches being easily handled and transported should be a valuable food article for armies in war times. So, since there seems little chance of the war ending before next spring, there ought to be a big demand for the California peach crop this summer. Yet the present price is disappointing and unnecessary waste of fruit is evident in many peach orchards.

Something is wrong here. Either the agents of the European countries are not so wide awake as they have been credited with being, or our commission houses have failed to impress foreign war agents with the value of the dried peach in the army commissariat departments.

There is no reason for a single peach going to waste in California; if the price is low the fruit can easily and cheaply be dried by the grower and held for a better market. The prospect is that before winter there will be a higher price for all our California dried fruit. Since the European armies need the dried peaches and the California growers need the cash, it ought not to be difficult to furnish the connecting link.

THE SUPREMACY OF THE AMERICAN DOLLAR.

The phrase "almighty dollar" is known in every important city on the globe from the rising to the setting of the sun and from pole to pole. It is said that the phrase was invented by that delightful American humorist and elegant writer, Washington Irving, and that he was as conceited about the invention as of the writing of "Rip Van Winkle."

The American dollar lately has become a very important factor in world commerce and world industries. Since gold was made the basis of our monetary system and all our other moneys, metal and paper, are convertible into gold, the American dollar has become practically legal tender in every important commercial center in the world. A tourist traveling in Ireland making a purchase once found a Bank of England note refused in payment, but an American "greenback" was readily accepted.

The war that has been now upsetting things in Europe for thirteen months has made the American dollar far more important than it was before. It has become actually the standard measure of exchange in the commercial world, displacing from this proud eminence the British pound sterling, which has sat upon that lofty throne for many, many years. Until this upsetting of traditional arrangements took place, if a merchant were to buy a cargo of coffee in Brazil to be delivered in New York, the transaction would be carried on in pounds sterling, the bill of exchange going to London for collection. In the same way, if a merchant bought a cargo of hides in the Argentine to be delivered in Boston, the course of exchange would have been in the same way. This was because the Bank of England had connections all over the world, because London was the great center of world business and because the pound sterling had a fixed value assumed to be unalterable.

Under this long-continued business arrangement, if a merchant wanted a bill of exchange on London he paid generally $4.86 for each pound sterling going into the bill. The French, Belgian and Swiss franc, the Italian lira and the Spanish peseta were exchangeable at the rate of 19.3 cents for the dollar. You can't get exchange at these rates any more, for the reason that the great center of world business has been shifted from London to New York. And because of the fluctuations in the value of European coins because of the war the dollar has become the standard measure of exchange.

For the sake of simplicity, take $100. Under the old system you would have got for this in London £20.12, or at the rate of $4.86 per pound sterling. In exchange on France or any other country in Europe using the metric system of coinage $100 would have purchased 518 francs, lira or pesetas. But the war has changed all these figures. On August 16, according to a dispatch from New York published in The Times the next morning, there had been a depreciation of 4¾ per cent. below normal in the value of the pound sterling, 19 per cent. in the value of the French franc, and 25 per cent. in the value of the Italian lira. The pound sterling on that day sold at $4.64. There has been a further decline in the value since.

To explain why these depreciations have taken place in the value of foreign money people who remember our own Civil War may revert to that time when the government was piling debt upon debt, issuing paper money for home use and reserving all the gold in the country to finance foreign transactions. This brought a depreciation in our currency, so that, while a gold dollar would buy as much as ever it would, a paper dollar, stamped with the promise-to-pay of the United States, was worth only about 38 cents. That is just what has taken place in Europe today.

We have not the latest statistics at hand (no one has them) to show the cost of the war. But taking August 1, 1914, when the conflict broke out, and July 1, 1915, or eleven months after the war began, we find by a comparative statement of the Bank of England that, while the gold holdings of that institution have increased from $190,000,000 to $260,000,000, its exchange bills have increased from nothing to $142,500,000, its circulation from $145,000,000 to $175,000,000, and its exchequer bills from nothing to $240,000,000. The statement of the Bank of France shows a reduction in gold holdings from $825,000,000 to $785,000,000 The loans of the institution have decreased from $640,000,000 to $625,000,000, but its circulation jumped from $1,335,000,000 to $2,440,000,000. The gold holdings of the Bank of Germany at the two dates stood at $420,000,000 and $590,000,000. The loans had risen from $200,000,000 to $1,050,000,000, and the circulation from $470,000,000 to $1,300,000,000. The statement of the Bank of Russia shows a decrease in gold from $800,000,000 to $785,000,000. Its loans had increased from $600,000,000 to $1,350,000,000, and its circulation from $730,000,000 to $1,750,000,000. In other words, they are financing the war in these countries as we did our Civil War, by a very energetic and diligent use of the printing press. Consequently the value of their money, excepting gold, has vastly depreciated.

The debts these countries are piling up are beyond all precedent. At the last account the cost to England of the war had reached $15,000,000 a day, and for all the countries engaged in the conflict the cost was not less than $50,000,000 a day. This cost was still rising and is now possibly $60,000,000 a day. With this increase of debt the net gains of the countries were falling off very largely. The difference between the value of the imports and the exports in Great Britain was running about $2,500,000,000 a year, according to the latest statement by the London Statist, an authority of world-wide acceptation on these subjects. The deficit for the government for the first year of the war was $1,670,000,000, nearly covered by the first war loan. It is estimated that for the fiscal year 1915-1916, on the basis of the expenditure going on, there will be a deficit in the receipts of the government of $4,500,000,000. To meet this the government has launched another loan of $3,000,000,000. The debt of the United Kingdom is put at about $9,000,000,000. The other countries are in a worse condition, for, although their debts are not so enormous, their resources are proportionately less.

The ordinary gains of the United Kingdom in a year are about $2,000,000,000 This was replaced last year by a deficit of about the same amount in the difference between imports and exports, and this deficit will be doubled this year. The scope of a newspaper article will not permit going into details for all the countries engaged in the war.

The condition is exactly the opposite in the United States. England had been lending these surplus earnings all over the world, buying government and other securities by the billions of dollars. In the month of June the excess value of exports over imports in the United States amounted to $157,000,000, and in the fiscal year ended June 30 the net credit balance on merchandise account in this country was $1,094,422,792. To meet this we read the other day in the papers of a movement of $100,000,000 in gold from London to New York. If there is no further interruption in trade out of this country, and it is able to market its vast crops and to sell finished products of its mills and factories, including munitions of war, to the belligerents, should the war unhappily continue until the end of the current fiscal year, our credit balance would easily be $2,000,000,000.

What will be the result after peace comes? No man can tell. England will make a great effort to regain her trade and her financial supremacy. How can she do it with the enormous debt upon her shoulders and her depleted treasury is impossible to say. There is undoubtedly great opportunity for our people to keep control of trade supremacy if we only know how. It is a new business to us, as we have heretofore been a debtor nation and now must take up the threads of the creditor. No easy task.

"INDUSTRIAL RELATIONS."

The representatives of the labor unions on the Federal Commission on Industrial Relations knew as much about industrial relations as a salted mackerel knows about the Constitution of the United States. They considered that they performed their duties, or at least earned their salaries, when they fell on their faces before the cockney anarchist Sam Gompers and licked the dust from his august feet. They illustrated their subserviency and their asininity when they gravely declared that the only way by which laborers can emancipate themselves from their alleged thralldom is to rush into the Democratic party.

According to this politician's "Commission on Industrial Relations" the true and only remedy for an unemployed man is to boycott and beat an employed man out of his job. The report recommends the adoption of the law of animal life by which the big dog wrests a bone from the little dog, and the unchivalrous rooster snatches a worm from the beak of the helpless hen.

There is "industrial unrest" in consequence of unemployment, and unemployment is the consequence of "denial of opportunity to earn a living," says the report. Is that so? Who denied the non-union teamsters in Chicago an "opportunity to earn a living"? Was it not the union teamsters who slugged them and sent them to the hospital? Who denied the twenty workers on The Times not only an opportunity to earn a living, but an opportunity to continue to live? Was it not the cowardly devils employed by the Structural Iron Workers' Union?

A great cause of industrial unrest says one of the reports filed by the job lot of mangy politicians who composed the Federal Commission on Industrial Relations is "unjust distribution of wealth and income." That is true all but the adjective "unjust." The man who has not a dollar because he is too lazy or too ignorant to earn a dollar, or, having earned one, is too self-indulgent or too stupid to keep it, is filled with industrial unrest and class-hatred against the industrious and thrifty man who has earned and saved a dollar, and nothing will content the miserable soul of the "unresting" man until he has got the other man's dollar away from him.

Some of the reports of the Federal Commission on Industrial Relations will live in political literature as rare specimens of envy, malice and intellectual imbecility. The life of the commission came to an end by limitation last Monday with the filing of its foolish reports. Let honest men thank God that it is dead and hope that we "ne'er may look upon its like again."

A Crown of Thorns.

[Baltimore American.]

The crime against the innocent.

THE OLD GRAY BONNET.

Seven hundred machinists employed by the Garvin Machine Company on Spring and Varick streets, New York City, went on strike about three weeks ago because the employers respectfully but firmly declined to reduce their working time from nine to eight hours and to grant them an increase of pay of 25 per cent. The company said that they could not fill their outstanding contracts for machinery except at a loss if they paid 25 per cent. more wages for 10 per cent less work and, as in all their contracts with purchasers of machinery there was a clause releasing them from the obligations of the time limit in the event of a strike, they could only escape loss by employing nine-hour men at the old rate of wages.

One hundred and twenty-five workers succumbed to the force of this reasoning and went back to work. Whereupon the 575 strikers stood all day long for twelve days on the opposite side of the street chanting the strikers' lyric—

"Put this in your bonnet
With the eight hours on it,
And don't mind what the bosses say,
And when the fight is over
We'll all be in clover,
For we'll work eight hours a day."

But the International Association of Machinists failed to supply the 575 strikers with strike benefits, and the beef, bread and beer supplies on credit dwindled and dwindled and on the morning of the thirteenth day the 575 soldiers of high-browed and high-priced labor swallowed their pride—which was about all they had to swallow—and returned to work at the old wages.

Two hundred machinists of the Sloan & Chase Manufacturing Company of Newark, N. J., 600 machinists of the Farrell Foundry and Machine Company of Ansonia, Ct., and 300 of the employees of the Taft-Pierce Company of Woonsocket, R. I., struck about the same time as the workers for the Garvin company and went to work as street vocalists, singing the "Old Gray Bonnet." After having wasted about $50,000 worth of time they are all back at work.

STREAKS OF WIT.

A Broad Hint.

[New Haven Register:] Designing Widow: Speaking conundrums, can you tell me why the letter "d" is like the marriage service?

Slowboy: I'm no good at conundrums. Why?

Widow: Because "we" can't be "wed" without it.

Complimentary.

[London Opinion:] Doctor: Well, Casey, are the eyes improving?

Patient: Sure, they are, sir.

Doctor: Can you see better; can you see the nurse now?

Patient: Sure, I can thot, sir. Faith, she gets plainer and plainer ivery day.

Most Important First.

[London Punch:] Sexton (to young farmer who has called to arrange for the christening of his child:) Doantee bring 'e Toosday—vicar be fishing o' Toosday.

Farmer: Well, then, say Monday.

Sexton: Noa—not Monday. Font'll be full o' minnows Monday.

Learning Fast.

[Purple Cow:] "A girl talks about going from one extreme to the other."

"Oh, does she?"

"And the next minute she buttons her shoe with a hairpin."

"I didn't know you'd been married so long, John."

Knows How.

[Judge:] "I don't see why you always call Dr. Pomp, especially when the case isn't serious."

"Isn't serious? Every case is serious, and Dr. Pomp has buried our family as far back as I can remember."

UNHAPPY HAPPINESS
A FEMINISTIC PARADOX.

BY JEANNE REDMAN.

Having been asked, very much against my will, by a man on the fair grounds, to give my views about Happiness, and having no conscious acquaintance with it whatever, I am somewhat at a loss. But being a logical feminist, I shall go reasonably to work and argue that being consciously happy is being all the things that I am not. With such an apologia mea, my task ought to be easy; but the difficulty remains in that I must now discover what I am not.

Arguing from this angle, therefore, I insist that the very first requisite for happiness is unconsciousness. To seek happiness, to say, "now I am being happy," is deadly, for joy is so much greater in contemplation than in reality. A strawberry shortcake is never so good as it looks. And I am inclined to think that even reminiscence is greater joy than reality, for one's own imagination is always kinder than one's fate.

Monotony is, of course, the ultimate enemy of happiness, and that is why there can be no such thing as permanent happiness. Can you conceive of anything more dreadful than continuous and persistent happiness? That is why love is so fickle, false and full of fraud. Wouldn't it be dreadful if it weren't? And that is why Dante's "Heaven" is so awful to contemplate, with its continuous harps and cornets and the never-ending vista of clouds upon clouds. If only there may be an occasional war-cloud for variety! But from what may be gathered from Gustave Dore's pictures, they are all silver-lined.

And that is why I am opposed to the preservation of the buildings in the Panama-Pacific Exposition. It would be so dreadful to tire of them! And we would. Ennui is the surest thing in the world, and if we should keep the exposition buildings we would before long shun that part of the city as we would the plague.

That there is nothing new under the sun is the greatest blast to happiness that has ever been uttered, but fortunately it is not so. There are all sorts of new things under the sun, and the existence of novelty is the great hope of happiness, and the great promise. The entrancing part of youth itself is that it is so short-lived. There is nothing so very blissful about being young; one is too unconscious. Is there anything more unconscious than a child? He never knows that he is happy. It is only the grown-up, looking on, who knows it. Hamlet knew that youth is not intrinsically valuable to happiness; he says somewhere something about its being worth while to live through the storms and breakers of youth, so that we may reach the calm waters beyond. But youth is so fleeting that it is infinitely desirable. And half of the delight that the world finds in looking at the Palace of Fine Arts at the exposition comes from the knowledge that they must get as much as possible out of it, for it will soon be gone. People are not able to stand and gasp at its beauty forever, just as they are not able to laugh at the same joke forever. The joke has exactly the same element of fun, but its flavor is gone and the buildings will be just as beautiful, but we will have finished looking at them.

There may be many who can outdo me in uttering platitudes about never tiring of beauty and about happiness coming from within and about the certainty of gaining happiness by doing for others and forgetting one's self, but I beg them to refrain, as I have done, from such platitudes; they have no place in this fifth column.

Happiness lies in not knowing that you are happy. As soon as you begin to suspect it, the end has come. This has the advantage of making you think that you are happy when you are not, and of giving you the upper hand over all those poor souls who are only happy when they know they are. Such an attitude of mind keeps you in a constant state of excitement and indecision, which is much to be desired, for to be happy and know it is a less desirable condition than not to know whether you are happy or not.

Doing things which you think would make you happy, and having things, and living in certain places—these do not contribute to happiness; it is all an attitude of mind. Life itself helps us more than anything we can do, because it habitually denies us the things we want; and of course whatever else may be said about it the ultimate truth is that the surest way to be happy is not to get what we want when we want it.

[Exposition Grounds, San Francisco, August 24.]

RIPPLING RHYMES.

FAMILIARITY.

The delegate who is too fresh, who's too familiar in his style, annoys the spirit and the flesh, and banishes your sunny smile. When to the store my way I take, to buy a watch or carpet tack, some clerkling greets me, "Hello, Jake!" and slaps me roundly on the back. This riles my blue patrician blood, I find my temper badly wrecked; clerks should address me, "Mr. Mud," and show some symptoms of respect. In regal tre I leave the store, and buy my tack some other place, and to that merchant's joint no more I'll push my weird, bewhiskered face. Good customers are lost each day by breaks such as that clerklet made, and weary merchants sigh and say, "I wonder why we're losing trade?" Old friends may call me "Jake, old scout," and slap me till they jar my boots, and turn my pockets inside out, in search of spinach cigaroots; and they may borrow forty cents, or in my woodshed go to sleep: but all the slight-acquaintance gents should on their reservation keep. I do not paw you when we meet, I do not use your given name; and I would think you kind and sweet, if you would treat me just the same.

WALT MASON.

Time Lengthens Yardstick.

[Cleveland Plain Dealer:] In 1851 it was found that the British standard yard consisted of a brass tube sixty-three inches long, on which the yard is marked, the divisions being cut in palladium pins set into the brass, had increased slightly in length.

Recently it was found that there had been still another appreciable longitudinal increase. The relative length of the subdivisions is unchanged.

It is believed that molecular changes in the metal are responsible for the lengthening of the measure.

French for Telephone Talk.

[Indianapolis News:] The French language has been found much better adapted to long-distance telephoning than the English, and expert operators in Paris have succeeded in transmitting messages to London at the rate of 190 words a minute.

Pen Points: By the Staff

The Chautauqua platform is [illegible] the Hon. Abe Reef.

Mr. Taft has no rival as the [illegible] of our ex-Presidents.

Isn't it wonderful how well the [illegible] gets on without Congress?

The man with a long, dynamic [illegible] tache hasn't many friends in this [illegible] Why should he?

The doors of Los Angeles are [illegible] outward for the half-million [illegible] tors.

Civil Service Commissioner Rose [illegible] now back his favorits with his money [illegible] out exciting any invidious remarks.

There is not much use in owning a auto if one has a friend with a [illegible] Besides it saves oil and garage expense.

Sham battles are all right in a way, but they must be an awful strain on the [illegible] ination of the participants.

The cost of living will inevitably advance as the demands for shorter hours are conceded. The public always pays the piper in the end.

The Democratic Governor-elect of Mississippi, T. G. Bilbo, parts his hair in the middle, but he hopes to outgrow that [illegible]

The investigation of the Eastland [illegible] has so far resulted in nothing but a [illegible] statements and interviews by Senator Redfield.

Poland is in hard luck. She [illegible] many of the battlefields without participating in the benefits of a victory on either side.

Vice-President Marshall says he [illegible] every night for the safety of the President. So do we, Thomas Riley, and for a [illegible] that is apparent.

The next session of the Pacific [illegible] Bowling Association will be held in Los Angeles. Bowling is one of the last [illegible] prohibition States.

It is claimed by the fashion magazine that if we live long enough we will see the shirtwaist for men. "Now letteth thou thy servant depart in peace."

Venustiano Carranza is preparing a note in reply to the peace plans of President Wilson. It is expected to be sent in the R.S.V.P. department.

A relief expedition has been dispatched to locate the whereabouts of Jack Johnson. But, really, nobody cares very much about any of the Johnson family.

Speaking of the flight of birds, there is the arrival of a shipload of American eagles and double eagles that has just been received in New York from London.

It is announced that the Bavarian soldiers consume 250 carloads of beer a week. This may account for the [illegible] in the recruiting line.

One of the reasons for the popularity of the Wilson administration in the South is the fact that it has decreased the sale of "Uncle Tom Cabin" shows in that section.

It is reported that Amos Pinchot is soon to become the angel of the Bull Moose crowd. His mother died recently, leaving him quite a bunch of what is known as kale.

Former President Taft will be "in our midst" on September 15 when he comes to Los Angeles to celebrate his birthday. He is only 58, but his friends hope that he goes like sixty.

Miss Grace Strachan, defeated candidate for president of the National Rifle Association, says she was defeated because of her Catholic faith. We very much regret Miss Grace is not a game loser.

Gov. Willis of Ohio is so busy [illegible] ing his Presidential boom that he won't be able to get to California until [illegible] That will be plenty of time to get the California delegation.

It is announced that President Wilson will make no move in the Arabic case until Germany is heard from. In the meantime it may be a year and it may be forever before the incident is even again referred to.

Secretary McAdoo is about to issue a yellow book containing the names of all Americans who were helped home by Uncle Sam at the breaking out of the war who refuse to pay their dues to the government. Los Angeles will furnish one name.

Why shouldn't Germany imagine that it would treat our rights with contempt when the course of this government in Mexico is considered? Hence they refer to our objections to war upon passenger vessels with expressed derision.

WHATEVER IS—IS BEST.

I know as my life grows older,
And more eyes have clearer sight,
That under each rank wrong, somewhere
There lies the root of Right;
That each sorrow has a purpose,
By the sorrowing oft ungraced,
But as sure as the sun brings noontide,
Whatever is—is best.

I know that each sinful action,
As sure as the night brings dawn,
Is somewhere, some time punished,
Though the hour be long delayed;
I know that the soul is aided
Sometimes by the heart's unrest,
And to grow means often to suffer,
But whatever is—is best.

I know there are no errors
In the great Eternal plan,
All all things work together
For the final good of man,
And I know as my soul spreads outward
Its powers in broader quest,
I shall say as I look back on them,
Whatever is—is best.

—[Ella Wheeler Wilcox.]

LETTERS TO "THE TIMES."

[The Times invites strong, clear, bright expression of opinion on current subjects; timely, pertinent and interesting letters should be kept in sight. Essays, criticisms, satires and personal controversies are excluded. Value is added to such letters by the signing of the writer's true name, which will be either published or withheld at the owner's request. Letters failing to withhold should be in "parliamentary form" for publication should be legible, brief, courteous, and are subject to editorial supervision.]

Tin-tagging 'em.

LOS ANGELES, Aug. 24.

The honorable board of councillors, city of Los Angeles, Cal.:

Permit me, a peace abiding citizen and taxpayer, to offer a few suggestions along the line of the tin tag [illegible] ordinance, now that it seems that you are in dead earnest and not just whiling away the weary hours in an attempt to let the dear public think that you are really trying to act like intelligent human beings; and that this is not a joke or jest, but that you are really serious. I would suggest that as it looks if we were all to be tagged to protect the innocent, and to uphold the high-browed moralist, whose morality depends on prohibiting the other fellow from doing the things he can not do, or does not care to do, so that it will enlighten (as it is supposed tagging will do) the creature who is so good that he is chasing around day and night, hunting for all that is wicked and despisable, and is real sure to inform the other individual who is not so inclined, or is ignorant of the existence of things he should be ignorant of. Therefore, I would suggest in the event that the ordinance passes that you stipulate the size of the tag, being at least three feet square, with a red background, and illuminating letters, and the sign to contain the following data: The names, ages, sex, color or race, physical type, religion, occupation, social standing, financial rating, etc. This would, in my judgment, accomplish the effect that no doubt will be accomplished by the silly ordinance of tagging every house in the city.

I suppose if our efficient health officer or government quarantine officials upon the discovery of smallpox, bubonic plague, diphtheria, scarlet fever, etc., in isolated districts, should suggest that we should not quarantine against these infections, but should drive them into the community, to infect whom they choose, and they would endeavor to prevent these diseases from spreading by having every house in the city or county tin tagged. How long would it be before the general public would be up in arms, and demand quarantine?

Now the theorist can theorize about the value of tin tagging and abatement acts if he likes, but I, as a medical man of eighteen years' experience, as well as every other active medical man in this city, can say that social diseases are not on the decline by any means, but that the number of treacherous, blackmailing women are in the increase on account of the protection society gives them. I sincerely believe if our health authorities were consulted they would be able to throw some light on the problem of regulation and quarantine. Let the lady member of the City Council who has a hobby to ride, and who is apparently riding it, while the male members of the Council sit idly by, probably for fear of the future loss of votes by the suffragist party, consult the city and county health department, or obtain assistance from the government in solving this problem before the city is held in ridicule by the action of our city fathers.

DR. HARRY G. MARXMILLER,
Baker-Detwiler Building.

BATTLES POLICE IN CROWDED CAR.

PASSENGERS NEAR PANIC WHEN MAN WANTED IN SHOOTING IS CAPTURED.

Forty passengers on a street car at Fifth and Spring streets yesterday thought the three bad men of Boyle Heights had broken loose again, when Detectives McAfee, Davis and West got on the car and captured, with a desperate struggle, A. Amat, a supposed Filipino, armed with a murderous weapon. He had the weapon tucked down the waist of his trousers, but the sight caught in a raveled seam, and when he jerked at the gun it stuck long enough for the detectives to overcome the man.

He was wanted for the shooting of Manuel Delano, at Jackson and Vignes streets, July 22. The two had quarreled about a debt, involving about $12.

They had talked in American slang during the transaction.

"Come across or there'll be trouble," Amat had said.

The other demurred.

Then Amat shot. His bullet clipped away an edge of Delano's brain. Delano was taken to the hospital, where he was treated for a fractured skull. He gave a thorough description of Amat. Yesterday Detective McAfee was standing with Detectives West and Davis at Fifth and Spring streets when he saw Amat on the car.

He gave the warning to his friends, and the three rushed the car. Congested traffic was blocking the car. Passengers, noticing the excitement and haste of the detectives, yelled and began to slide off the car with no regard for gates or traveled paths. Out of windows, off the front end, anyway to get out of danger they surged, to the growing confusion on the street. In addition, Amat was trying to drag his stubborn gun to some battle. And when his gun turned traitor, Amat began using his teeth, which contributed to the bedlam, for no voice can resist the impression of a set of active teeth boring into an arm.

Amat, who is a bus-boy 30 years old, will be held pending further investigation.

LOVED AND LOST RING?

So Says Realty Dealer, Who Seeks to Recover Diamond from Movie Actress.

J. T. Smitherton loved a girl and lost a diamond ring.

Yesterday he asked for a criminal complaint charging June Salisbury, a motion-picture actress, with embezzlement. But Deputy District Attorney Hogan turned him down.

Then Mr. Smitherton, being anxious to regain his diamond ring, had his attorney, Don Gilman, bring an action in claim and delivery, and Constable Thomas sallied forth to find the actress and regain the sparkler.

Smitherton confessed that he loved the girl and that to all appearances she loved him. She lives at the Marion apartments, he said, and he is in the real estate business.

He said that after he had courted her for some time, he took her to a downtown cafe, where there was a newly-appointed dinner, a dash of wine and plenty of good-fellowship.

Miss Salisbury, he said, saw the ring on his finger, sized its value at $150, which is nearly right, admired its brilliance, and asked for the privilege of wearing it.

"I placed it on her finger," said Smitherton, "and after that she lost interest in me."

Smitherton says that he begged for the ring's return, but the girl kept it.

LETTERS TO "THE TIMES."

[The Times invites strong, clear, bright expression of views on current subjects, timely, pertinent and fearless. Right should be kept in sight. Essays on religion, and personal controversies are not published. To such letters by the signing of a name is added to each letter, by the writer's request, the name will be withheld at the writer's request. Letters intended for publication should be in "parliamentary" form and are subject to editorial supervision.]

Tin-tagging 'em.

LOS ANGELES, Aug. 24.

The honorable board of councilors, City of Los Angeles, Cal.:

Permit me, a peace abiding citizen and taxpayer, to offer a few suggestions along the line of the tin tag nuisance, now that it seems that you are in dead earnest and not just trifling away the weary hours in an attempt to let the dear public think that you are really trying to act like intelligent human beings; and that this is not a joke or jest, but that you are really serious. I would suggest that as it looks if we were all to be tagged to protect the innocent, and shield the high-browed moralist, whose morality depends on prohibiting the other fellow from doing the thing he can not do, or does not care to do so that it will enlighten (as it is supposed tagging will do) the creature who is so good that he is chasing around day and night, hunting for all that is wicked and despisable, and is sure to inform the other individual who is not so inclined, or is ignorant of the existence of things he should be ignorant of. Therefore, I would suggest in the event that the ordinance passes that you stipulate the color of the tag, being at least three inches square, with a red background, with illuminating letters, and the sign to contain the following data: The name, age, sex, color or race, physique, religion, occupation, social standing, financial rating, etc. This would, in my judgment, accomplish the effect that no doubt will be accomplished by the silly ordinance of tagging every house in the city.

I suppose if our efficient health officer or government quarantine officials upon the discovery of smallpox, bubonic plague, diphtheria, scarlet fever, etc., in isolated districts, should insist that we should not quarantine against these infections, but should admit them into the community, to infect whom they choose, and they should endeavor to prevent these diseases from spreading by having every house in the city or county tin tagged, how long would it be before the general public would be up in arms, and demand quarantine?

While the theorist can theorize about the value of tin tagging and abatement acts if he likes, but I, as a medium of eighteen years' experience, and as well as every other active medical man in this city, can say that social diseases are not on the decline by any means, but that the number of treacherous blackmailing women are in the majority on account of the protection which gives them. I sincerely believe that our health authorities were convinced they would be able to throw more light on the problem of regulation and quarantine. Let the lady member of the City Council who has a hobby to ride, and who is apparently riding it, while the male members of the Council sit idly by, probably for fear of the future loss of votes by the suffragist party, consult the city and county health department, or obtain assistance from the department in solving this problem before the city is held in ridicule by the action of our city fathers.

DR. HARRY G. MARXMILLER,
Union-Detwiler Building.

BATTLES POLICE IN CROWDED CAR.

PASSENGERS NEAR PANIC WHEN MAN WANTED IN SHOOTING IS CAPTURED.

Many passengers on a street car at Main and Spring streets yesterday thought the three bad men of Boyle Heights had broken loose again, when Policemen McAfee, Davis and West got on the car and captured, with a terrific struggle, A. Amat, a supposed suspect, armed with a murderous weapon. He had the weapon tucked under the waist of his trousers, but it was soon caught in a raveled seam, and when he jerked at the gun it was long enough for the detectives to overcome the man.

Amat was wanted for the shooting of Frank Delano, at Jackson and Main streets, July 22. The two had quarreled about a debt, involving $12.

Amat had talked in American slang during the transaction.

"Come across or there'll be trouble," Amat had said.

The other demurred.

Then Amat shot. His bullet clipped the lobe of Delano's brain. Delano was taken to the hospital, where he was treated for a fractured skull. Police gave a thorough description of Amat. Yesterday Detective McAfee was standing with Detectives West and Davis at Fifth and Spring streets when he saw Amat on the car.

Before he gave the warning to his friends, the three rushed the car. Congestion of traffic was blocking the car. Passengers, noticing the excitement and hearing shots of the detectives, yelled and began to slide off the car with the speed for gates or traveled paths. Others jumped at windows, off the front end, anywhere to get out of danger they thought. In addition to the growing confusion on the car, Amat was attempting to drag his stubborn gun to action. And when his gun was finally free, Amat began using his weapon, which contributed to the bedlam. So no voice can resist the inducement of a set of active teeth boring into an arm.

Amat, who is a bus-boy 20 years old, will be held pending further investigation.

DIAMOND AND LOST RING?

Los Feliz Realty Dealer, Who Seeks Lost Ring, Recovers Diamond from Movie Woman.

J. T. Smitherton loved a girl and lost a diamond ring.

Yesterday he asked for a criminal complaint charging June Salisbury, motion-picture actress, with embezzlement. But Deputy District Attorney Keegan turned him down.

Then Mr. Smitherton, being anxious to regain his diamond ring, had a friend, Don Gilman, bring an action in claim and delivery, and Constable Thomas sallied forth to find the ring and regain the sparkler.

Miss Salisbury confessed that he loved the girl and that to all appearances she loved him. She lives at the Los Feliz apartments, he said, and he is in the real estate business.

Gilman said that after he had courted the girl for some time, he took her to a downtown cafe, where there was a banquet dinner, a dash of wine and a party of good-fellowship.

Miss Salisbury, he said, saw the ring on his finger, sized its value at $500, which is nearly right, admired the diamond, and asked for the privilege of wearing it.

"She placed it on her finger," said Gilman, "and after that she lost the ring in me."

Miss Salisbury says that he begged for the ring's return, but the girl kept it.

JAPANESE FAIR ENVOYS HERE.

DEEPLY IMPRESSED WITH THE GROWTH OF LOS ANGELES AND IMPERIAL VALLEY.

Haruki Yamawaki, Japanese Commissioner-General, and Jiro Harada, commissioner to the Panama-Pacific Exposition, arrived here yesterday after a visit to the San Diego exposition, and inspection of the interests of their countrymen at Imperial Valley, Riverside, Wilmington and suburbs of the city.

Both officials express profound interest in the growth of Los Angeles and the Imperial Valley.

"I think your city is reaping the greatest benefits from the two expositions," said Commissioner Harada. "The eastern people seem to make this city their headquarters. Hundreds of thousands of people come out here, the greater majority of whom never before realized the great possibilities of the Golden State.

"Many people have come from the Orient. More than 300 influential business men of Japan have already visited the San Francisco exposition and there are many more yet to come. Their visits are not confined to the exposition and they take back to Japan with them a knowledge of the people of this country that will be invaluable in establishing a still better understanding between Japan and America.

"In our exposition exhibits there is offered a greater opportunity for the study of Japan and Japanese than has ever before been presented to this country. It is our wish that readers of The Times study these exhibits in order that they may know us better with the end that the friendship between your country and ours may be cemented still closer together, never to be broken."

$14.65

Men's Suits

$14.65 is the Present price of suits for Men and Young Men from lines sold at $20, $25 and $30. The labels of Stein-Bloch, Stratford and other well known makers appear in these suits —They are exceptional values in seasonal styles.

Harris & Frank
437-443 South Spring St.

Pump Sale

$4 and $5 Qualities

Many dozen pairs—broken lines—in all-patent or patent with cloth quarter. Turn soles — high grade.

$1.95

Good $5.00 Values

Dull, with dull gray quarters and turn soles. A smart style, of excellent quality. Size range is still good.

$2.85

Staub's
The Popular Price Shoe Store.
336 SO. BROADWAY

Furs
New Styles
Summer
Prices
Colburn's
806 S. Broadway

Coulter's Final Clean-up Sale

Before Inventory, Begins This Morning and Continues All the Week

Every Department Offers Sweeping Reductions in Order to Make Room for the Vast Stocks of New Fall Merchandise Arriving Daily

To Customers With Charge Accounts—All Purchases On and After August 25 Appear on Statement Rendered October 1

Neckwear Novelties 10c

An almost endless assortment of fine neckwear, slightly soiled from use for display purposes, but worth all the way up to 75c—concoctions of net, organdie, lace and hand embroidery—soft roll and flat collars; collar and cuff sets, etc. **Choice today, 10c.**

Veiling Special, a Yard 25c

Short lengths and other lines to close, including hexagon, hairline, bordered and fancy meshes; white, black, jackdaw, navy, Copenhagen, purple and gray. **Choice today, per yard, 25c.**

40c & 50c Boxed Stationery 25c

Letter and note paper and correspondence cards, all with envelopes to match—hundreds of boxes from which to make selection; styles include the new oblong; linen finish. **Extra special today, 25c.**

Limited Quantity Specials—No Phone or Mail Orders Filled.

50c Triangle Polish Mops 25c—"Wizard" Polish Mops, fully treated; complete with handles. We will deliver these anywhere within the city limits, but not outside the city. Special 25c
(Limit, one to a customer.)

35c to 75c HAND SCRUBS 25c—A large assortment, 3 for 65c.
(Limit, 3 to a customer.)

35c AND 25c TOOTH BRUSHES 20c—Guaranteed Tooth Brushes—genuine bristles, 3 for 50c.
(Limit, 3 to a customer.)

$1.25 to $2.50 CLOTH BRUSHES $1—Guaranteed genuine bristles; ebony, rosewood and satinwood backs.
Special $1.00
(Limit, one to a customer.)

Wash Dresses Much Reduced

Golden Advantages Here

You will need cool little wash dresses for weeks to come, so here's your chance to save and at the same time freshen up your wardrobe.

Wash Dresses Sacrificed at $3.75

They were specially priced when marked in the first place. To make room for new fall garments we are selling them for about what your dressmaker's bill would be if you had such dresses as these made of materials you had purchased. These original prices were $5.00, $6.00 and $6.75, so you can form some idea of the values represented in each dress sold today at $3.75

Other Wash Dresses at $7.75

These beautiful summer frocks were bought to sell at $10.00, $12.50 and $13.50. They are made of dimities and voiles figured in many novelty patterns; good styles. To close today $7.75

Select Suits for Women Worth from $42.50 to $62.50 .. $21.75

Novelty suits of black and white checked suitings and navy and sand gabardines—only a few numbers, but excellent values for those who find their sizes. To close today $21.75

Women's Suits Worth up to $40, now $15.75

Black, navy, Belgian, sand and checks in serges, gabardines, poplins and some pongees; plain and fancy jackets and full cut skirts—some pleated. Also included are three corduroy suits.

Coulter's Special 50c Luncheon

TODAY

Chicken Gumbo, Creole
Fried Sanddabs, Tartar Sauce
or
Braised Sirloin of Beef
Brown New Sweet Potatoes
Mashed Potatoes
Special Stuffed Tomato, Mayonnaise
Pineapple Float, Whipped Cream
Demi-Tasses

Linens to Embroider

Nothing like this offer in the city!

Center pieces, table runners, dresser scarfs, and pillow tops, square and oblong — showing conventional, floral, and Dutch designs—are stamped on linen and crash; natural and cream.

Values up to $1.25—Today,

15c

(Art Needlework—Third Floor)

Fine Dress Goods 50c

42-inch Wool Canton Crepes in a good assortment of colors; also white and black; 38-inch Figaro Wool Crepes in light and dark shades, and black and white combinations; 50-inch navy blue Storm Serge; 47-inch Wool Check Suitings; 47-inch Plain Cheviot Suitings; 47-inch Colored Poplinette, and 42-inch Plaid Suitings—odd pieces and broken assortments. Worth, many of them, $2.00 per yard. Today, per yard, 50c.

Variety in Autumn Silks

One of the lovely new weaves is the Louisine Plaid—this is most effective when combined with plain messalines, taffetas and wool goods. Actually worth $1.00 a yard. To induce you to visit the Silk Section Wednesday, it will be on sale at, per yard.....75c

A softly draping Crepe de Chine which is still not too soft comes 40 inches wide, in street and evening colorings. Worth $1.50 a yard—is this new silk, but as a strong drawing special, we have marked it down for Wednesday to $1.00

Note These Glove Bargains

$1.25 Pique Gloves 95c
1 clasp Pique Sewn Gloves for women; tan only.

The $1.50 "Stewart" Gloves.....95c
A broken lot, in small sizes only; a tan glove of lovely quality for the price.

Fownes' $1.25 "Roxburgh" Gloves 95c
1 clasp, white gloves, shown in large sizes only, during this sale.

1 Clasp Mocha Gloves 95c
Regular $1.25 values, and splendid gloves; of gray Mocha—mostly small sizes.

16-Button Glace Gloves $2.00
These Gloves have been selling regularly at $3.00; pique sewn; black and white; all sizes.

Men's and Women's Linen Handkerch'fs

20c Pure Linen Handkerchiefs for women 12½c
Sheer and daintily plain.

Plain Linen Handkerchiefs for men 12½c

6 for 75c; one dozen for $1.50.

$1.75 & $2 Leather Hand Bags 85c

These Hand Bags are the very latest styles, not odd lots or discontinued numbers. We were so fortunate as to purchase them at a very low figure, and are giving our customers the benefit of the low price. Genuine leather bags; silk and leather lined; each bag carries a Coulter guarantee. Special 85c

Lace and Chiffon

$1.50 Colored Chiffons..... 75c
Short lengths only; a beautiful quality.

Linen Edgings—Dozen yards for.. 35c
Worth regularly 6¼c and 7c per yard; edgings and insertions to match.

Sand Colored Lace Flouncings..... Half Price
Ranges from 10 to 27 inches in width; half price to close.

Children's and Infants' Day

Things for Baby's Comfort

To emphasize the completeness of our stock of Infants' Wear we set aside one day a week in which to make especial sales of the dainty things for them.

75c and 65c Flannelette Gowns 50c—These little gowns are white; good quality; made with open front and collar, today 50c

Infants' Slips—Special at 50c—These everyday slips are neatly finished at neck and sleeves with beading and lace or embroidery. Today only 50c

40c Pinning Blankets of Outing Flannel 25c

Hand-made Slips and Dresses $1.25 and $1.50—Set off with delicate little tucks and French knots. Also an especially fine selection of hand-made dresses at $5.

Wool Shirts for Infants—50c wool shirts.....25c
$1.00 and 90c shirts, plain and Swiss ribbed 50c

Sunbonnets—Closing out at 50c

Children's Undermuslins at Small Prices

Night gowns, petticoats and princess slips for the young girls from 8 to 16 years of age at greatly reduced prices for today, as follows:

Garment	Former Price	Wed. Price
Night Gowns	75c, $1	50c
Night Gowns	$1.25	75c
Night Gowns	$1.50	$1.00
Underskirts, lace trimmed	$2.50	$1.25
Underskirts, elaborately trimmed	$2.50	$1.75
Underskirts, elaborately trimmed	$5.00	$3.50

Garment	Former Price	Wed. Price
Princess Slips	$1.00	75c
Princess Slips	$1.50	$1.00
Princess Slips	$2.25	$1.75
Princess Slips	$5.00	$3.00
Princess Slips	$6.00	$4.00

(Undermuslins—Second Floor)

Two Hosiery Specials

Women's 50c Black Lisle Hose 35c
Fine gauze black lisle hose, with 4-in. stop welt top; double sole and high spliced heel; sizes 8½, 9 and 10.

Children's 35c Silk Fiber Hose 25c
Light weight stockings for the children—the kind that looks like silk; in black and white only; most of the sizes from 6 to 9½.

$15.00 Auto Restaurants $10

Fitted for 6 people; black covering, water and dust-proof—part of your vacation allowance should be used to purchase one of these Auto Restaurants—no better investment for the motoring enthusiast. Today special $10

$6.50 to $9.50 Traveling Bags $5.85

Of Genuine Black Walrus, these are bags you'll be proud to own, any of them; leather lined, with inside pockets; protected corners; popular claw catches. Sizes 15 to 18 in. Special price $5.85

Unusual Sale of Ribbons Up to $2.00 Values, 50c

Handsome warp prints, Jacquards, Stripes, Plaids, and plain satin, moire, and taffeta Silk Ribbons, 4½ to 10 inches wide. These are just the lovely ribbons to lay in a supply of for Xmas bags, pin cushions, and other fancy articles; also for sash and hair bows. Very special, per yard.....50c

Robes and Blankets for Motorists

Army Blankets for Campers.....$5.00
Genuine Army Blankets of olive drab, with U. S. woven in the center; 72x84, weight, 5 pounds; will turn water for 24 hours.

Similar Blankets to these .....$1.75 and up

Auto Robes .....from $6.00 down to $1.95

Men's Shirts Half Price

In this lot are included odds and ends from a whole season's selling—some soft bosoms—some white with starched plain or pleated bosoms—some for full dress—a few even of flannel—not all sizes in any one style. Some are slightly soiled, but all are great bargains at ½ PRICE.

Men's Balbriggan Shirts and Drawers.

Knee Drawers, a broken line of balbriggans. To close, per garment 25c

Balbriggan Shirts, a broken line .....½ PRICE

$7.50 to $12.50 Switches $5

Wavy real hair switches in all shades, including a few gray; 20 to 26 inches long, today $5.

A Blouse Clearance $3.95

Odds and ends of high grade blouses of silk crepe, pongee, liberty satin and a few chiffons. Worth up to $8.50. To close $3.95

One Lot Lingerie Waists—$3.50 and $3.75 values. To close, $2.95.

One Lot Lingerie Waists—$2.00 and $2.50 values. To close, $1.95.

Fiber Silk Sweaters $5.95

The newest thing in sweaters with sash or half belt. All the most desired colors, including purples, blues, yellows, greens, etc. Underpriced at $5.95.

House Dresses in the Clearance $1.75 and $1.00

The Barmour Adjustable House Dress included in this lot. Others are of the Dix make, which is assurance of their high-grade quality and workmanship.

House Dresses—values $1.25 to $1.75.....$1.00
House Dresses—values $2.00 to $2.50.....$1.75
Sizes 34 to 50.

$1.75 Women's Muslin Gowns $1.25

Of extra fine materials, even for the former price, and trimmed in ten different styles with lace or embroidery. Clean-Up Sale..$1.25

Buy Draperies at This Sale

Drapery Remnants 10c—Short lengths, worth up to 40c per yard. To close today at, yard, 10c.

15c and 18c Cretonnes 12½c—One lot of cretonnes in all the prevailing colors. Regular 15c and 18c goods. Special today at, yard, 12½c.

36-inch Silkolines 10c—Our entire line of silkolines in plain and figured, all 36 inches wide, 10c yard.

$1.25 and $1.35 "Sunfast" Draperies $1—Our entire line of Sunfast in all the prevailing colors. 45 and 50 inches wide. Regular $1.25 and $1.35 goods. Special today a yard, $1.

$1.50 Nottingham Lace Curtains 85c—Nottingham lace curtains in white and ecru. 50 inches wide and 3 yards long. A regular $1.50 curtain. Special today, 85c.

20c Scrim and Casement Cloth 12½c—One lot of bordered scrim and casement cloth, suitable colors for any decoration. Regular 20c grades, special today, 12½c

Bissell's $2.50 Carpet Sweeper $2—Bissell's "Standard" carpet sweeper. This brand always sells at $2.50. Special today, $2.00.

—Home of Ostermoor Mattresses— —McCall Patterns—

Coulter Dry Goods Co.

(Founded in 1878.)

U. S. Postoffice Sub-Station. W. U. Telegraph Branch. American Express Branch.

Life's Gentler Side—Society, Music, Song and the Dance—The Theaters.

MOVEMENTS IN SOCIETY.

CORONADO and the polo games have attracted Los Angeles society in large numbers the past few days.

Mrs. James Calhoun Drake and Miss Daphne Drake, with the latter's fiance, Sayre Macneil, are prominent in the social activities of Hotel del Coronado, and Mrs. William E. Ramsey, Miss Marjorie Ramsey and Charles R. Blythe, who came from his San Francisco home with the Ramseys on their recent return from the exposition city, have been at the hotel since Monday.

The first polo game was played Saturday afternoon, and another on the afternoon of Sunday.

John Barnes Miller of Pasadena and two of his sons, John B. Jr., and Edward T.—or "Ted" as he is more familiarly addressed by his friends—played brilliant matches, as did Carleton F. Burke.

Mrs. Miller and her attractive daughter, Phila, together with the juveniles—Morris and Carita—went down with the Los Angeles contingent of guests, and meanwhile enjoy the pleasures incident to an exposition and polo match, either of which is a sufficient magnet.

Mr. and Mrs. Arthur Stephens of Moline, Ill., who came Saturday to join their daughter, Miss Dorothea, who for several weeks has been entertained lavishly by the younger set while a house guest of Miss Amy Busch, took the girls down to San Diego for a few days' jollity. The happy quartette was "doing" the exposition Monday.

Mr. Stephens is a brother of Mrs. Charles H. Lippincott. The Lippincotts went north weeks ago, and are now enjoying the delights of Huntington Lodge. They are to meet the Stephens either here or in San Francisco.

To Entertain.

Guests have been bidden by Mrs. Lewis Clark Carlisle of No. 674 Ardmore avenue to a luncheon which is to be an event of Wednesday, September 1.

For Alabama Guests.

Complimenting Mr. and Mrs. Frederick Gunster of Birmingham, Ala., Mrs. E. Nicholas Rice presided over a dinner last evening at the Rice home, No. 377 Occidental boulevard. Covers were laid for Mr. and Mrs. Gunster, Mrs. Marie H. Gunster, Miss Hattie M. Gunster and Mrs. Harmon Ryus. Several additional guests dropped in later for music and conversation.

Mr. and Mrs. Gunster are, during their pleasant stay, domiciled with the former's mother and sister at No. 5632 Fountain avenue, Hollywood.

The Wyatts Have Returned.

Following a happy visit to San Francisco, where they combined business and pleasure, Mr. and Mrs. William Tremaine Wyatt have returned to their Los Angeles home.

Have Recently Returned.

Mr. and Mrs. Jotham Bixby, Jr., and their winsome little daughter, returned yesterday from a three weeks' stay in San Francisco.

Mr. and Mrs. Hagan on Motor Trip.

A congenial party of motorists, pleasure bent, who have been sightseeing in San Francisco, with trips to Lake Tahoe and through the Yosemite, is composed of Dr. and Mrs. Ralph Hagan, Mr. and Mrs. Wood Hagan, Garnet Grant and Miss Anna Berke. They will remain a fortnight.

The Bride of Mr. Brooks.

Mrs. Emil E. Seidel of No. 1956 Hillcrest drive announces the marriage of her daughter, Ethel Genevieve Humbert, to Louis Charles Brooks.

The nuptial service was read on the afternoon of Saturday at 4 o'clock at Christ's Church, Rev. Dr. Baker P. Lee being officiant. The families and a very few intimate friends were present.

Picnic at Griffith Park.

An outdoor 1 o'clock luncheon was given yesterday by Mrs. Gustav William Saurret and Mrs. Ira Sidney Chapman at Griffith Park, the ladies motoring out to spend the afternoon 'neath the shade of the inviting trees. An elaborate box luncheon was spread on one extended table, covered appropriately with white paper cloth and doilies, and holding a centerpiece of wild flowers.

Attending were Mrs. Ellis Zemansky, Mrs. John W. Summerfield, Mrs. Richard A. Dunnigan, Mrs. Herman Hauser, Mrs. Frank Harbert, Mrs. Marguerite Hawkins, Mrs. Robert Hardy, Mrs. H. R. DeVenny, Miss Carmelita Hare and Mrs. Thomas White.

At the Grant.

Among the Los Angeles residents who have recently been in San Diego is Miss Helen Mathewson of No. 500 South Ardmore, who was registered at the U. S. Grant Hotel over Sunday.

Relatives Pleasantly Reunited.

A well-appointed dinner given by Mr. and Mrs. C. R. Church in their home in Florencito Park on Sunday brought together several kinsfolk for the first time in thirty years and proved an occasion of rare enjoyment.

At the table, adorned in a profusion of summer flowers, were seated Mr. and Mrs. W. D. Fenner of Butte, Mont.; Mr. and Mrs. F. B. Gilbert and Mr. and Mrs. Ed Gilbert of Cucamonga; Mr. and Mrs. W. P. Gilbert of Kansas City, Kan.; Miss Sylvia Sampael of Idaho Falls, and Messrs. Jack Church and Cheele and the hosts.

The Gilberts and Mrs. Fenner are cousins. Mr. Fenner is leaving for his Montana home Friday, though his wife and daughter, Miss Willie Louise, plan to stay several weeks longer.

Theater Party for Visitors.

In compliment to their eastern guests, Miss Willie Payton of Washington, D. C., Miss Bess Van Meter and Will Van Meter of New York and Mrs. J. W. Stevens of Salt Lake City, Mrs. A. V. Curby and Mrs. Emma Stevens Jones were hostesses to several friends at a theater party to see "So Long Letty" recently.

Southern Women Summering Here.

Mrs. John W. Wright of Dallas, with her daughters, Miss Anne and Miss Dorothy Wright, is domiciled for a summer's stay at the Bryson apartments. The two young women have just returned from a girls' school in the East.

Motored South for Guests.

Mrs. Frederick W. Kohler motored to San Diego on Wednesday last to join her friends, Mr. and Mrs. E. Warren Everett of Chicago, who came through the Panama Canal on one of the big liners. With her guests Mrs. Kohler returned to her Los Angeles home, No. 1821 North Normandie, on Saturday, they having tarried in the south to view the exposition.

During their visit in Los Angeles Mr. and Mrs. Everett are to spend much of their time motoring with their hosts to interesting points, and will be the recipients of much informal entertaining.

Musicale-dance.

Among the events to occur on the social calendar is the musicale and dance which will be given at the Kensington, Ingraham and Witmer streets, Friday evening. Mrs. Gertrude V. Emerson, assisted by Mrs. Gertrude Grosscup-Perkins, Miss Irma Guthrie Wright and Miss Margaret Goetz, are to receive the bidden guests and Mr. and Mrs. Royden Berkeley of New York are to give Castle House dances.

In San Francisco.

Mr. and Mrs. William A. Freeman of Hollywood are now in San Francisco attending the exposition. They motored up north last week, immediately following their return from San Diego, where they went as guests of Mr. and Mrs. Heinrich von Stein on their new yacht, "The Rheingold."

Her Visit Concluded.

Among the many recent guests entertained in Los Angeles is Mrs. George Halverson, wife of a prominent attorney of Utah, who has been enjoying many courtesies as the house guest of Mrs. Emma Stevens Jones and Mrs. A. V. Curby on Vendome street. Mrs. Halverson has just concluded her visit.

Lunch 'Neath the Pergola.

The home of Mrs. Samuel Maurice Kiser, No. 453 North Virgil avenue, was the scene of two social affairs last week, the Friday Afternoon Club members being entertained to luncheon on the 20th inst., and the second function, which was held on Saturday, being for children of the neighborhood. The luncheon was served out in the garden, 'neath the canvased pergola. Red and gold blended into an effective decoration against the green bower. Mrs. E. J. Russell of Seattle was honoree for the first pretty party, and Mr. and Mrs. M. J. Babcock, who have just returned from a three months' visit north, shared honors in the welcome.

For the juvenile event Mrs. Bessie Long was entertainer, and for the best effort in drawing animals and flowers a favor was given, Master William Kelly carrying off honors.

Shafer-Woodward Marriage.

Friends of Miss Dorothy Jane Shafer and Edmund James Woodward have just received cards, announcing their marriage, mailed by the bride's father, Frank Hugh Shafer, on Monday.

The nuptial service, which though most impressive, was marked by its lack of ostentation, was read by Father Conaty at the Green-street chapel on Saturday morning at 9 o'clock in the presence of thirty immediate relatives.

The fair bride wore a stunning tailleur of blue, fox fur trimmed, and a picture hat to match, and her corsage bouquet was of orchids, bride roses and maidenhair fronds. Attending her was Miss Eugenia Shafer, and Randolph Wohltman was best man. The bridal party entered the edifice to the organ's peal of Mendelssohn's "Wedding Chorus," and following the ceremony breakfast was served at the Shafer home, with covers for thirty.

Later Mr. Woodward and his bride motored to Santa Barbara, and are going from there to San Francisco to spend ten days. Upon their return they are to be at home to their friends—and they are legion—at the Kanlwald apartments, No. 1214 Lake street. They will receive after October 1.

The young couple occupy enviable positions in social circles, and upon their return will no doubt be showered with innumerable postnuptial functions.

Lady Bountiful.

SWEET CHARITY GARDEN FETE.

FEAST OF MUSIC GIVEN TO AID BOYS' HOME.

Smart Set Gathers in Brilliant Affair at Which California's Famous Cantatrice Sings for the Benefit of the Lark Ellen Institution for Newsboys.

Faithful reproduction of the wondrous coloratura tones of Ellen Beach Yaw, California's famous cantatrice, came back over the scented orange groves at Covina last night, when the prima donna's voice was heard in Abt's "Cuckoo Song" and her own song, "The Skylark," at the garden fete given by the singer for the benefit of the Lark Ellen Newsboys' Home, of which for years she has been the lady bountiful. The people, massed in a natural garden amphitheater at the home of Mr. and Mrs. Ben. F. Thorpe, were thrilled by the great singer, who was in superexcellent voice. The affair is an annual one, and was attended by the leaders of the Los Angeles smart set and by many of the leading musicians of the Southland.

The al fresco stage was brilliantly lighted, and with the orange groves for a background gave a splendid setting to a varied and colorful programme.

One of the most popular numbers of the evening was Miss Yaw's rendition of Mary Newman's "Where the Golden Poppies Bloom," a popular song with California as the theme. Miss Yaw's most ambitious number was the waltz song from "Romeo and Juliet," and brought her insistent encores.

Sharing with Miss Yaw in popularity were the dancing girls from the Ruth St. Denis school of Los Angeles, who gave a wonderful and unique entertainment of character and national dances. Another very acceptable number was that given by Edward B. Warman, who gave a reading from Bret Harte and responded with an inimitable character reading.

The affair was made a splendid financial success through the support of Miss Yaw by leading society people of Los Angeles. Among those from Los Angeles who patronized the concert were Mr. and Mrs. J. N. Van Nuys, Mrs. J. F. Sartori and party, Mrs. E. L. Doheny, Mrs. C. F. C. Klocke, Mrs. Jacob Danziger and party, Col. Griffith J. Griffith, Mr. and Mrs. C. A. Post, Mr. and Mrs. Arnold, Mrs. B. F. Collins and party, Mr. and Mrs. M. H. Whittier, Mrs. George J. Vieira, Mrs. Scovell and Miss Scovell, Raymond Stoll and others.

Mrs. Louis Charles Brooks,
A bride of Saturday, who was Miss Ethel Genevieve Humbert, daughter of Mrs. Emil E. Seidel.

TOGETHER LET US GO

Downtown to Inspect Olive Gray and Other Tints; Also Other Fine Things.

Now is the time to buy:

The first fall suit, especially if you are going to the expositions. There are some charming advance styles already to select from in some of the stores.

Gloves for the coming season. There are bargains in the sales of several of the first-class stores, where tangible savings are certain without diminution in quality.

Practical Suggestion.

Instead of tiring yourself and your family with fall house cleaning, engage one of the compressed air companies to come in with their portables and in the length of time it would take you to get ready to begin they will have every particle of dust blown from your woodwork and rugs, from your furniture and mattresses, and will be ready to depart. It will cost you but a few dollars, and will probably save you a doctor bill and a very sore disposition. It pays.

• • •

Such Ribbonry.

Really, you would pay several times the price asker for those lovely ribbons and think you were securing values. The stripes in moire and satin combined in many lovely tints are particularly attractive. For the innumeralbe purposes for which ribbon can be used, it would pay to lay in stock. That big store on lower Broadway.

• • •

Tungsten.

"I notice a difference in my light bills since we have installed those globes of the what-you-call-it style", said the Good Housekeeper. "Are the bils lighter?" asked Bobbie. "Decidedly," replied the practical one. And there is a sale of those globes this week, so you may try the reduction plan, too, at small investment.

• • •

Uneven.

"Does my skirt hang uneven, all right?" asked Marjorie, turning round and round before venturing downtown. "Yes," replied older sister, "it hangs up in front, down at each side and up again in the back. 'All right,'" returned the fashionable girl, and went on her way rejoicing, for of such are skirts at present.

• • •

Ivory and Chintz.

Never has there been in a Broadway window a suite of furniture more beautiful than the one shown in that big furniture house which is the pride of California. Of old ivory is the wood and the upholstery of French cretonne set on in a most unique manner. This suite with its dainty coloring and finish cannot be adequately described, but must be seen to be appreciated.

• • •

Indescribable.

Equally indescribable is the suite for a breakfast room, in the twin window of this high-class establishment. This is an especial order for a country home and not only are the shapes of tables, chairs and lounges most unusual, but the coloring is equally so. The tones are as harmonious and as inimitable as are those of a genuine French masterpiece in dress. Touches of black in both furniture and draperies as well as upholstery lend a still further Frenchiness to the effect. It is worth making a trip downtown just to see that suite, for it is an epoch maker.

• • •

Discovery.

If, in purchasing glass cooking utensils, as of course you will, you buy a casserole of the size around of the pie plates, you may use the same cover for both, thus securing three sets of bakers for the cost of one. Have I told you about the glass cookery banquet at the Alexandria the other evening? The high chef in that hotel is most enthusiastic over glass cookery, and no wonder. Such dishes he made for that occasion! It is a great advantage to see through to the very foundation of the viands as they are cooking. This can be done in no other utensils.

• • •

Not so Wide.

A close inspection of some of the new autumn suits shows that skirts, instead of growing wider, have become more contracted in girth. There is fullness, to be sure, but not expansion. The fullness is let in by means of plaits or flares, and the entire measurement does not in some cases exceed a yard and a half. This despite predictions of hoops and other dire mishaps to folks feminine. Fullness will be found in evening frocks dansant, made from thin materials; but women will not consent readily to carrying around yards and yards and therewith pounds and pounds of superfluous materials in the garments used for walking. At least not yet. Of course, should fashion insist, we would come to it.

• • •

The Touch of Black.

That touch of black, so essential now in the home decoration as well as in dress, may be brought about by means of that charming new pottery which resembles the Chinese glazed ware. This pottery is, moreover, a California production, and is therefore doubly to be sought. The shapes are adorable and the "mirror black" as perfect as in the old Chinese ware. It is made by hand, by a real artist in Santa Barbara, and is to be found at but one place in our city—that exclusive oriental art shop in Fourth street. You always look there for the unusual and the precious. This ware, with all its wondrous beauty, is quite inexpensive. A single vase of this would add atmosphere to any drawing or living-room, while to a room where the black and white idea was to be carried out it would be indispensable.

• • •

New Hair Ornaments.

Formed like the bay wreaths of classic times but made not from natural leaves, but leaves of jet dewed in brilliants, are some of the newest hair ornaments. They are to be worn flat across the brow or across the parting of the hair. Some have modest flares of the jet, projecting, but less flauntingly, than was the case with hair ornaments of a season ago. These are becoming to either light or dark tresses, and add a finish to the costume for evening.

• • •

Her Clothes.

White silk embroidered tussor coats are pretty worn with white tulle dresses.

In one of the great fashion shows recently bride and bridesmaids were all in organdy.

If you have a row of buttons down the front, your street dress is true in fashion.

The flowered linings of blue serge coats are turned out to form collars and cuffs.

The prettiest new shirtwaists are of crepey material with tiny apple blossom trimming.

Black net over white mousseline de sole is a pretty combination for an afternoon gown.

Taffeta, taffeta, everywhere, but soft taffeta; it has the silk dress vogue almost to itself.

Black and white checks—and pronounced ones at that—are the favorites for traveling coats.

Net draped over pale-tinted taffeta is among the very prettiest combinations for dressy gowns.

The Panama hat answers so many purposes that there should be one in every woman's outfit.

With so much ornamentation on the tops of shoes, the toes surrender their share; nearly all are plain.

Dainty little pearl imitation necklaces are very well liked for low-necked wear for the mountains and seashore.

The challis dresses that are made for little girls are excellent for traveling, as they do not muss or soil so easily as cotton frocks.

OLIVE GRAY.

BANKRUPTCY PETITIONS.

Mack Berenzweig, who in 1912-13 was in the hat business in New York, filed a petition in bankruptcy yesterday in the United States District Court. His debts, all unsecured, amount to $9095.07. He reports no assets.

Henry P. Harralson of Imperial also filed a bankruptcy petition, giving his debts as $4078.80, and his assets as $40.50.

HASSAYAMPANS REVEL TODAY.

FROLIC AT BEACH WILL BE HELD BY THE ARIZONA SOCIETY.

Today will be Hassayampa Day at Ocean Park. Several thousand residents and ex-residents of Arizona are expected to gather at the beach and take part in the varied programme arranged by the Arizona Hassayampa Society of Southern California for the annual picnic and reunion.

William Wallace Bass, pioneer guide, explorer and hunter and poet laureate of the Hassayampa district, will recite in rhyme fables of the early days. John S. Mitchell, president of the society, will tell of the early days of the organization.

The official programme will be opened at 2:30 o'clock in the dance hall. An address of welcome by Mayor Dudley of Santa Monica will be followed by a response on behalf of the society by John Mettes, chairman of the entertainment committee.

A programme of addresses and music will follow, a feature of which will be the rendering of the Arizona State song by Mrs. W. T. Webb, with all the audience singing the chorus. In the evening there will be a grand ball in the pavilion de danse.

BRUSHED FROM AUTO.

Machinist Who Voluntarily Aids Driver of Machine Falls and is Left Non the Street without aid.

Michael Bouklo, a machinist, living at No. 1719 South Figueroa street, was picked up by a passing automobile and taken to the Receiving Hospital with two badly cut legs and bruises on every part of his body.

According to his story he was walking on Hill street near Sunset boulevard when he saw a stalled automobile. Bouklo offered his services, found the carburetor. He told the driver to start the car down the slight decline, while he rode on the fender. The driver put on speed, laughing as Bouklo cried out to slow down.

At the foot of the incline a heavy brick wagon brushed Bouklo into the street. The driver of the automobile sped on. Bouklo was picked up by A. C. Westrem of No. 1552 Gates Gate avenue and hurried to the hospital in Mr. Westrem's car.

It costs but a small amount to use Chamberlain's Colic, Cholera and Diarrhoea. Remedy always in your medicine chest, and it is economy in the end.—[Advertisement.

Theatres—Amusements—Entertainments

MOROSCO'S BURBANK THEATER—MAT. TODAY TONIGHT, TOMORROW

Second Week

MARJORIE RAMBEAU

IN MICHAEL MORTON'S GRIPPING PLAY,

"THE YELLOW TICKET"

FIRST TIME AT LESS THAN $2.00
EVERY FAVORITE IN THE CAST
BEST STOCK PRODUCTION THIS SEASON
THE PLAY THAT WON THE HEARTS OF THE JEWISH PEOPLE THROUGHOUT THE WORLD
JAMMED AT EVERY PERFORMANCE

NIGHT PRICES 25c, 50c, 75c.
MATINEES 25c, 50c. NO HIGHER.

THE CRITICS SAID:

The Herald (Guy Price)—I doubt if little Marya Varenka, the police-hounded Jewish girl, ever appeared in more capable hands than those of Miss Marjorie Rambeau. For an all-around performance, Miss Rambeau in our opinion excels the clever young woman who "lived" the part with the eastern company on a coast tour.

The Examiner (Otheman Stevens)—"The Yellow Ticket" admits you to a chamber of delightful horrors at the Burbank. There is sufficient comedy to relieve one's nerves from the impending tragedy of the plot; even when this comes, it is played with such perfection of histrionic art as to mingle the charm of a beautiful killing with the allurement of it being beautifully committed.

The Tribune (Munroe Lathrop)—"The Yellow Ticket," Michael Morton's polite spread-eagle melodrama, full of thrills and lessons in liberty and democracy, and reeking with the traditional cruelty of the Russian oligarchy, is the new offering at the Main street theater and it marks one of the best purveyances of amusement ever seen here.

The Times (Henry Christeen Warnack)—Considering the nature of the play and the quality of its production and also including in this estimate the temperature of the times and of the public, I should say that "The Yellow Ticket," which appealed to most of us as a very bad art when it came here early in January as a road show, ought to run at least three weeks at the local stock house.

NEXT WEEK Franklyn Underwood and Frances Slosson in "THE BIG IDEA"

MOROSCO THEATER—TONITE—MATINEE TODAY

Look

"SO LONG LETTY"

8TH WEEK
68TH PERFORMANCE

With CHARLOTTE GREENWOOD, SYDNEY GRANT and a Cast of Stars

PRICES—10c, 25c, 50c, 75c. MATINEE WED. and SAT.

MAJESTIC THEATER—SIX NIGHTS, BEGINNING NEXT MONDAY

Evenings at 8:15. Matinees Wednesday and Saturday at 2:15.
THE GREAT FIVE-STAR AGGREGATION
WM. H. CRANE, THOS. W. ROSS, MACKLYN ARBUCKLE, AMELIA BINGHAM, MABEL TALIAFERRO and an Excellent Company, in
THE NEW HENRIETTA
Prices: Nights, 50c to $2.00; Mats. Wednesday and Saturday, 50c to $1.50
Seat Sale Tomorrow, 9 a. m.

"STRANGEST Sight in the World." A whole colony of giant-plumed ostriches that never cease to be amusing—$50 of 'em. Watch them swallow whole oranges. See the exciting exhibition driving of the ostriches daily. Children love to come. Take South Pasadena cars on Main street. Round trip, including admission. Tickets on sale at P.E. Depot or Cawston downstown store, 723 Broadway 25 Cts.
South Pasadena CAWSTON OSTRICH FARM

REPUBLIC—Bert Levey's Theater—10c-15c—Main bet. 3rd and 4th
3 Princesses Lilliput
The Smallest Singing and Dancing Comedians on the Stage.
Cont. 1 P.M. to 11 P.M.
Heading a programme of 7 Big Vaudeville Features, and "THE SECOND IN COMMAND," a stirring photoplay with Francis X. Bushman.

PALACE OF PICTURES—Bdwy. near 7th.—Presenting V-L-S-E "Big Four of Picturedom" programme.
TODAY and TOMORROW "THE SLIM PRINCESS" By GEO. ADE.
Friday, Saturday, Sunday—By Request—"THE JUGGERNAUT."

Theatres—Amusements—Entertainments

CLUNE'S—Theater Beautiful

AUDITORIUM

Twice N'ts. 8 Prices Daily Mats. 2:30 Nights, 25-50-75c. Matinees, 25-50c. Every Seat Reserved

D. W. Griffith's Startling Picture

THE CLANSMAN

"THE BIRTH OF A NATION"

Adapted from Thos. Dixon, Jr.'s Famous Novel

19TH BIG WEEK NOW PLAYING

Seats Now Selling

CLUNE'S BROADWAY THEATER—528 S. Broadway
TOMORROW AND ALL WEEK
MARGUERITE CLARK
In "HELENE of the NORTH"
SHOWS 11—12:30 2—3:30 4—5:30 7—9:30
Always the Best

PANTAGES—Matinee 2:30 Night Shows, 7:10 & 9:00. 10c, 20c, 30c
"THE GREEN VENUS"
KELLY & GALVIN The Actor and the Wop
HANLON BROTHERS The Haunted Hotel

MASON OPERA HOUSE—BROADWAY, FIRST AND SECOND
One Week, Beginning Monday Night, Aug. 30. Matinees Wednesday and Saturday
MRS. PATRICK CAMPBELL
Monday, Tuesday Evenings, Wednesday Matinee, "PYGMALION." Wednesday Evenings, "THE SECOND MRS. TANQUERAY." Friday and Saturday Evenings and Saturday Matinee, "SEARCHLIGHTS." Nights, 50c to $2.00. Mat. 50c to $1.50. SEATS SELLING.

MAJESTIC FIREPROOF THEATER. BROADWAY AT NINTH. 10c-15c-25c OPERA CHAIRS.
Mme. Olga Petrova in "The Vampire"
PICTURING THE SOUL OF A WOMAN MUCH SINNED AGAINST
Pathe News showing $50,000,000 Gold Shipment; Women Cartridge Belts, Anklet Hosiery; England at Prayer; Paris Fashions. "MAX AND HIS MOTHER-IN-LAW." Majestic Symphony Orchestra. Pathe Changes Thursday. Change of Program Every Sunday. DAILY MATINEE. ALL SEATS 10 CENTS.

ORPHEUM—The Standard of Vaudeville
Every Night at 8, 10-25-50-75c; boxes, $1. Mat. at 2 DAILY, 10-25-50c. Sunday Mat. Except Saturday and Holiday Matinees.
WILLIAM MORRIS & CO., in the brilliant comedy, "Mrs. Temple's Telegram"; STEINDELL BROS., Musical Recital; JACKSON & WAHL, "Before the Dawn"; JAMES TEDDY, Champion Jumper; NAN HALPERIN, with Permission; DINEHART & CO., "Meanest Man in the World"; "THE VOLUNTEERS," Novelty. Last Week, GUS EDWARDS and "SONG REVUE OF 1915." Second Week. Orchestra Concerts 2 and 8 p.m. Pathe Twice a Week News Views.

TALLY'S BROADWAY THEATER—833 S. Broadway
FANNIE WARD in THE MARRIAGE OF KITTY

SUPERBA THEATER—CONTINUOUS FROM 1 P.M. PRICES 10c, 15c, 25c
WEEK, BEGINNING MONDAY
JANE COWL
The Exquisite Broadway Star in
"THE GARDEN OF LIES"
Adapted from the late Justus Miles Forman's famous novel and play.

HIPPODROME—Main between 3rd and 4th. Nights, 6:45 and 9:00. Matinees Daily, 2:30.
Ten Features, Including Dr. Royal Raceford and The Human Dynamo
10c

MILLER'S—Junction of Spring and Main at Ninth.
NAT GOODWIN in "Master Mind"
Added Feature: 14th Chapter of "THE GODDESS."

BOSTOCK'S ARENA AND JUNGLE—SEE MOVING PICTURES MADE
WITH BOSTOCK WILD ANIMALS. HORSLEY STUDIOS DAILY
WASHINGTON AND MAIN STS., CITY.
ADMISSION TO EVERYTHING—ADULTS, 25c. CHILDREN, 10c.

WOODLEY THEATER—BROADWAY NEAR 9TH. 14TH EPISODE—"THE WEB"
SIGNE AUEN IN "A YANKEE FROM THE WEST"
NEXT WEEK—ELLA HALL IN "JEWEL," BY CLARA LOUISE BURNHAM.

THE MISSION PLAY—
Every afternoon, 2:30—Every evening, except Sunday evening, at the Mission. Secure seats city box office, Pacific Electric Station. Telephones: Broadway 4178 and F1259.

XXXIV. YEAR

--Dove Season

—the season for Dove opens September 1st. There are more doves in Southern California than in any other section of the country—things you will need—Guns, Shells, Shoes, Cleaning Rod, Oil, Knife, Canteen.

—We are offering an L. C. Smith Shotgun, brought into our store—for second limit Cravenette Rain Coat.

--Deer Season

—look over our new stock of high power rifles and ammunition for the coming season—Red Shirt, Red Hat, Shoes, Leggins, Cartridges.

—the first party to bring a deer into our store will receive, first prize, a 250-3000 Rifle. Second prize, a Pistol. Third prize, Deer head mounted.

B. H. Dyas
7TH ST.

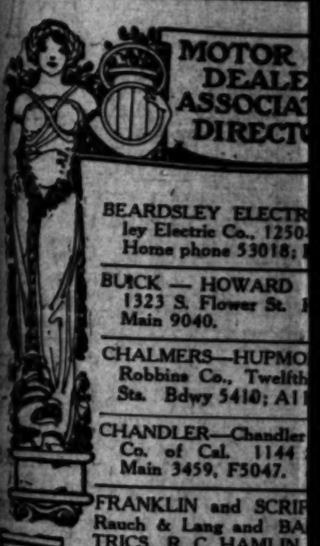

MOTOR DEALERS ASSOCIATION DIRECTORY

BEARDSLEY ELECTRIC—Beardsley Electric Co., 1250 S. Hope. Home phone 53018; Main 9040.

BUICK — HOWARD—1323 S. Flower St. Main 9040.

CHALMERS—HUPMOBILE—Robbins Co., Twelfth and Hope Sts. Bdwy 5410; Main 3459.

CHANDLER—Chandler Motor Co. of Cal. 1144 S. Hope. Main 3459, F5047.

FRANKLIN and SCRIPPS-BOOTH—Rauch & Lang and BAKER-ELECTRICS. R. C. HAMLIN, 1250 S. Flower St. Phones: 60249

Ford
Touring Car $440, Runabout $39[illegible]
F. O. B. Detroit
Phone 10437 or Broadway 5083
THE PACIFIC KISSELKAR
LIMITED AGENT FOR LOS ANGELES
1001-1009 South Olive

STUTZ
FOUR CYLINDER DEMONSTRATOR

CAHUENGA PASS—Nine miles perfect gear, for the entire distance, a grade not exceeding 6% at any point; 3¼-1 gearing and full power will pull 25 miles per hour at the bottom and pick up 10 miles at the top.

When other cars cannot do this, come up to Stutz Standard. Have you ridden in the New Series Stutz? Step inside while.

WALTER M. BROWN CO.
412-14 West Pico

The Los Angeles Times

XXXIV. YEAR. WEDNESDAY MORNING, AUGUST 25, 1915. 4 PAGES. PART III.

NO CALIFORNIA RIFLEMEN AT NATIONAL SHOOT.

Too Bad.

RIFLEMEN TO STAY AT HOME.

Not to be Seen at National Shoot.

Shameful Lack of Pride is Shown.

Legislature Refuses to Pay Fares.

BY EDWARD C. CROSSMAN,

Winner California State Championship, Military Rifle, at Sacramento, 1911. Second Place, State Shoot, 1912. High Man State Rifle Team Tryout, Sacramento, 1913. Secretary Los Angeles Rifle and Revolver Club.

Once more California, the most favored State climatically in the union for rifle shooting, is playing the spoiled child act. The great biennial national rifle matches with forty-two out of all the States represented, are to be held on the Jacksonville range in Florida. The War Department has $50,000 in cash money to aid the far off States in paying the railroad fare of their rifle teams. Free ammunition, free rifles, free uniforms, etc., are of course a part of the programme.

EXCEPTIONS.

With four or five shameful exceptions—one of which is California—every State in the Union will send a team of picked militiamen, fifteen in all, to the great shoot. The army sends its fifteen finest shots, fifteen more come from the navy. The marines refute the ancient slanders about the sea-soldiers by having on deck as usual the most dangerous team at the big shoot.

For more than a month the great shoot holds forth, with nearly two thousand of the finest shots in America gathered on one range.

There are matches for company teams and regimental teams, and individuals, and gentlemen fancying the revolver instead of the rifle, and finally, the capsheaf, the great national team match, in which over the army course, teams of twelve men from each State, and from the service, fight it out for the team championship of the United States.

GOOD TIME.

Never were times more parlous, never was there a time when we needed more to stir up interest in rifle shooters and to add to the education of those we have. Yet California, the great Golden State, offering more chance for rifle shooting because of climate and room than any other State in the Union, figuratively lies down on its back like a yellow pup and waggles four helpless paws in the air and refuses to get in and do its share in the great shoot.

In the years gone by, when California sent rifle teams, interest in rifle shooting invariably rose in the militia. In the other years in which California shilly-shallied around and finally sent no team at all, rifle shooting languished. There was no incentive to work hard.

BAD EFFECT.

Worse than the effect at home, is the effect on the other States. It is a national match, held by the government, financed by the government, backed by the government in appropriation to aid teams to reach it, and at which the teams are fed and sheltered and ammunitioned by the government. Absence at this great match is construed in but one way.

In 1911 California tried the experiment of holding a shoot at Sacramento for the individual rifle championship of the State. This was well attended, hard fought, and more or less of a success. The same scheme was tried in 1912. But the interest waned perceptibly.

FIRST TEAM.

In 1913, for the first time in three years, the State sent a rifle team to the national match at Camp Perry. It was stated by Maj. Lee, who has seen every team the State has selected, to be the strongest team California ever sent East. Individually it was, and, as such won high honors but the team, however, due to lack of practice as a team, and lack of time after the California tryouts at Sacramento, and lack of competent coaching in the national team match, went lower than any California team has gone before, hitting about thirty-first place. It all went to show that a rifle team cannot be made in a week, as California tried to make hers.

HAD HOPES.

It was hoped that the Golden State would wake up this year, appropriate enough money to pay the team members, hold its tryouts early, and then work the team as a team for three weeks before sending it East, all to the end that California break all precedents, and just one year be represented by a rifle team that could get in the first eight places in the great national match.

In 1915, the year of the two expositions, when the eyes of the country were upon her, California fell flatter than a flounder in holding shoots for her rifle shooting guests. Instead of building a rifle range, and holding the greatest shoot the country has seen, and making a name for herself as the eastern riflemen hoped she would do, she did nothing.

LONE SHOOT.

The only shoot in connection with the fairs was that framed up by various Schuetzen clubs, inhabited by gentlemen chiefly of Teutonic persuasion, and following an old-fashioned game that has no appeal to the military rifleman, and little to any sort of rifleman outside their own clan. As this barred military rifles with military ammunition, as it took in but 200 yards, and as it was all standing or off-hand with the German Schuetzen rifles, it attracted from the East only those organizations in which the jolly German delights.

This is the way California entertains her rifle shooting guests, and now to completely label the State as a quitter's harbor, the powers that be, but ought not to be, have decided to send no rifle team to the national match, in a year when the greatest perils threaten the country, and the thoughts of every sane man are turning toward adequate preparation for eventualities. And the first and greatest step in said preparation is encouraging rifle shooting.

COBB GETS FED OFFER.

[BY DIRECT WIRE—EXCLUSIVE DISPATCH.]

NEW YORK, Aug. 24. — An offer of $100,000 has been made to Ty Cobb to sign a three-year contract to play with the team that the Federal League will place in New York in 1916.

Of this amount, $50,000 will be paid to Cobb immediately upon signing the contract, while the balance will be paid to him over a stretch of three years.

Cobb, it is said, has taken the matter under consideration. Cobb's contract with the Detroit Tigers has three more years to run, and it is understood the document is of the ironclad type.

The Federal League officials, it is understood, have told Cobb that if he signs up with them and is barred from playing by a court injunction, he will be paid his full salary for sitting on the bench.

DETROIT, Aug. 24.—Ty Cobb denied today that he had been approached by the Federals recently. He says he has had no new offers from the outlaws.

WILLIAM BEATS DIRECTUM BY NECK.

ONLY ONE HEAT RUN IN GREAT MATCH RACE: OTHERS TO BE TODAY.

[BY A. P. NIGHT WIRE.]

MONTREAL, Aug. 24. — William won the only heat in the match race today for the $5000 purse at Dorval track by defeating Directum I by a neck in a very close contest. William's time for the heat was 2:04. The other heats were postponed until tomorrow because of a very heavy track.

In the 2:12 class pace Yedno lagged behind in the first heat, but won the next three with comparative ease.

SUMMARIES.

2:12 pace, three in five, $1000:
Yedno, br.m., by Bob Fitzsimmons (Fogarty) 4 1 1 1
Patrick M., blk.g., (Mitchell) 1 4 4 2
Fern Hal, br.m. (McPherson) 2 2 2 3
Also started: Camella, Dauphin McKinney.
Time 2:10¼, 2:11¾, 2:12¾, 2:23¾.
The Greater Montreal, 2:10 class pace, $2000:
Russell Boy, ba., by Rustic Pulsifer (Geers) 1 1 1
Judge Ormonde, blk.s. (Valentine) 2 2 2
Peter Parren, b.h. (Murphy) 3 3 3
Also started: Lustrous McKinney, Acosita, Hal Boy.
Time 2:09, 2:08, 2:07¼.
2:15 trot, three in five, $1000:
Lee Blossom, ch.m., by Leslie (Wall) 2 1 1 1
Belle S., b.m. (Murphy) ..... 1 2 3 dis
Jean Notte Hoed, b.m. (Coe) ..... 3 3 2 dis
Also started: Miss Worthy, Tommy Todd.
Time 2:14, 2:13, 2:22¾, 2:19¾.
Special match race, two in three, $5000 (unfinished):
William, b.h., by Abe J. (Marvin) 1
Directum I, ch.h. (Murphy) 2
Time 2:04.

RAYMOND HUNT TO ENTER DAVIS.

FORMER OCCIDENTAL STAR TO STUDY GARDENING AT COW COLLEGE.

J. Raymond Hunt, an old Occidental football star, is going to stage a comeback. He is planning to take a course on gardening at Davis College and will play center for the football team at the same time.

J. Raymond was one of the most renowned centers Oxy ever turned out. The fact that he didn't make the team cuts no ice. He was there with the goods, but never succeeded in being eligible. This detail sadly interfered with his pigskin ambitions. But he was some player just the same.

The Cow College will undoubtedly welcome Mr. Hunt with open arms. They are hatching up a great team and need a good center to fill the bill.

It is rumored that Hunt plans to run a boarding-house while at Davis.

SWIMMING MEET FOR THE SOUTH.

TWELVE TEAMS ENTERED IN CHAMPIONSHIP AFFAIR FOR SEPTEMBER.

The Southern California swimming championships are to be held in the Los Angeles Athletic Club tank some time during the month of September. The affair will be the biggest water event of the year and all contestants are to receive a rating according to the results.

There will be a dozen different teams entered in the competition as well as many swimmers who are unattached.

San Diego, Redondo, Long Beach, Venice, Santa Monica, Ocean Park, Santa Barbara, Bimini and the Los Angeles Athletic Club have already agreed to enter men in the championship affair.

The programme will last for two days and the complete list of races will be hashed over. Both men and women can enter and the lady champions will be determined as well as the men.

The Los Angeles Athletic Club and San Diego seem to have the best chance for the honors.

A Good Idea.

M'LOUGHLIN TO TRY NEW STYLE.

Red-headed Wonder Changing His Game.

Perfection of Back-hand is a Problem.

Is Confident of Winning Back Title.

[BY DIRECT WIRE—EXCLUSIVE DISPATCH.]

NEW YORK, Aug. 24.—Two decisive defeats for Maurice McLoughlin in as many weeks have caused some hurried new calculations on the outlook of the national tennis championship, which starts next week on the Forest Hills course.

A number of disappointed critics now declare that McLoughlin has seen his best days on the courts. Maybe so, but it might be well before passing final judgment to study the various developments in McLoughlin's style of game.

A CHANGE.

Even now his tennis is undergoing a change that should add increased power—the development of his back-hand strokes. Those who first saw McLoughlin come out of the West remember a redheaded youth who could hit the ball harder and cover more ground than anyone playing tennis at that time.

It was a great display of speed, but McLoughlin was wise enough to know he could not keep it up long. After his initial success in the East the former champion returned home and began to moderate his game.

HIGH HONOR.

We find him in 1913 winning the Davis cup at Wimbeldon, London. That victory convinced McLoughlin of a serious weakness in his game, the failure to play ground strokes like many of the English racquet wielders.

Accordingly he gradually assumed the English style of playing the base line, shooting the ball from one side of the court to the other and make the other fellow beat himself by either driving out or into the net.

McDoughlin purposely refrained from competing in the singles at Southampton today in order to further perfect his new style of game. It is his greatest desire to win back the national title, and it will be a new style of game that the star Californian will spring at Forest Hills next week when he starts in the big tournament.

HARRY ABLES TO JOIN SEALS TODAY.

FORMER OAKLAND PITCHER IS SIGNED AND HURRIES TO REPORT.

[BY A. P. NIGHT WIRE.]

SAN FRANCISCO, Aug. 24.—The San Francisco baseball club has signed Pitcher Harry Ables, recently released by Oakland, according to an announcement made tonight. Ables left here tonight for Los Angeles to join the Seals.

This is Fred Snodgrass,

Late of the Giants, now of the Boston Braves. Snodgrass batted .189 for the time he was with the Giants this year. His record follows:

G.	A.B.	R.	H.	T.B.	S.B.	Pct.
79	254	25	48	58	11	.189

When he was shipped to the Braves he took a sudden turn for the better, as witness the following figures:

G.	A.B.	R.	H.	T.B.	S.B.	Pct.
2	8	2	4	6	0	.500

NEW HAZARDS AT DEL MONTE.

BY ALMA WHITAKER.

One will have to be a real golfer to show a good score at Del Monte this year, for, in the interval since the last Coast championship meeting a year ago, the Del Monte links have undergone considerable attention from golf experts, and, as every one knows, golf experts have a weakness for enhanced difficulties and tribulations.

No less than forty new hazards have been introduced where they will cause the most anguish, and every hole is fortified like a Russian fortress. Skilled strategy will be necessary to negotiate every hole with anything like dignity.

An elaborate water system has also been installed whereby the fairways are kept under turf and green brassie lies at all the long holes are an assured luxury.

The greens, real grass greens, have undergone a severe and drastic osteopathic treatment, and their sponsors declare them to be keen, sporty and true as far as human skill can make them.

Indeed, Del Monte has been made a worthy golfer's Mecca for this Coast, and eastern players can no longer curl the lip of scornful patronage when indulging in comparisons.

The Tournament Committee reports a larger entry than ever before, and the little country house party at Del Monte will include about two thousand of the creme de la creme of us.

Southern hopes are, as usual, chiefly centered on Scotty Armstrong. Macbeth will not be a competitor, and although several southerners may reasonably be expected to qualify in the first flight, Armstrong is considered the sole player likely to attain finalist glory. However, there are many secret hopes and ambitions. Bill Campbell of the Virginia, for instance, who managed to stay in three rounds of the championship flight last year, and has since become champion of his club, is making good resolutions. For the rest, we at least regard the Del Monte cup as our property.

Ananias and Jonah outdone

By Lynan Sinker.

Surf fishing, trap shooting and hunting seem to be the most exciting things in and around Los Angeles just at the present time. Hunting, of course, is still in the anticipation stage, but it is an attraction nevertheless. Trout fishing might also be spoken of as being with us.

The gun clubs have certainly burst into sudden and tremendous fame. Several new institutions have formed and the old ones have undergone a delightful boom. Trap shooting appears to be the favorite sport of a great many people, and beginners and hopefuls are joining the ranks by scores. Last Sunday 200 or 300 enthusiasts turned out at the various clubs and shot imitation ducks, etc., to their hearts' content.

The Vernon Gun Club, latest organization of its kind, reported a very successful opening day. A good list of prizes were put up and a large crowd came out to win 'em. The club's next shoot is scheduled for August 29 and several new features have been added to the programme. The main event will be the fifty-bird handicap. All shooters are to be handicapped on a percentage basis of last Sunday's score. Taking this handicap into consideration there are fifty men who might win the shoot.

The last shoot for the Fred Teeple trophy will be pulled off at Venice next Sunday. The Los Angeles Gun Club expects a record attendance for this final event. There are four classes and the winners will be decided in each class. Heinie Firman stands first in class A and ought to win the affair with no effort at all.

Miss Wheeler, the crack shot of Ocean Park, won the ladies' night shooting at Les J. McMurry's shooting concession on the Great Western Pier. This young lady hit the "mil's eye twenty-three times out of twenty-five shots. T. J. King took the men's affair with a 46-out-of-50 score.

Frank Mellus, one of the champion night shooters of the world, has challenged H. Firman, daytime expert, to a deciding battle. The winner of the event will be given the title of "any-old-time champion of the world." The shoot is to take place next Saturday night at Ocean Park. The men flipped to see when the affair should be staged, day or night, and Mellus won.

Mr. Lembke has invested in a hunting outfit and will leave immediately for a point midway between Vincent and Kentucky Springs. This spot is rather unknown in the local hunting realms, but Lembke swears that it is the best in the world. It is out near the Mohave desert and is wild and woolly in every sense of the word.

W. H. Schweppe of Los Angeles is planning to spend a couple of weeks fly fishing at Lake Tahoe. Trout are supposed to be running well in that vicinity and many good reports have come in during the last few weeks.

The fish at Big Bear Lake have been succumbing to the onslaughts of E. H. Hedderley. The limit of choice

(Continued on Fourth Page.)

FREE PRIZES

Dove Season Sept. 1st

The season for Dove opens September first—reports show that there are more doves in Southern California than ever before—

Things you will need—Guns, Shells, Hunting Clothing, Game Bag, Hose, Cleaning Rod, Oil, Knife, Canteen, etc.

We are offering an L. C. Smith Shotgun for the first limit of doves brought into our store—for second limit a sole-leather gun case—third limit Cravenette Rain Coat.

Deer Season Sept. 1st

Look over our new stock of high power rifles—other things you will need—Red Shirt, Red Hat, Shoes, Leggings, Canteen, Knife, etc.

The first party to bring a deer into our store the opening day will receive, first prize, a 250-3000 Rifle. Second prize, Colts 45 Cal. Auto Pistol. Third prize, Deer head mounted in any position.

B. N. Dyas Co.
7th St. Near Bdway.

MOTOR CAR DEALERS ASSOCIATION DIRECTORY

BEARDSLEY ELECTRIC —Beardsley Electric Co., 1250-1260 W. 7th. Home phone 53018; Pac. Wil. 788.

BUICK — HOWARD AUTO CO. 1323 S. Flower St. Home 60009; Main 9040.

CHALMERS—HUPMOBILE—Greer-Robbins Co., Twelfth and Flower Sts. Bdwy 5410; A1187.

CHANDLER—Chandler Motor Car Co. of Cal. 1144 So. Hope St. Main 3459, F5047.

FRANKLIN and SCRIPPS-BOOTH. Rauch & Lang and BAKER ELECTRICS. R. C. HAMLIN, 1040 South Flower St. Phones: 60249, Main 7877.

Ford SOLD ON TIME PAYMENTS

Touring Car $440, Runabout $390, Town Car, $640.
F. O. B. Detroit.
Phone 10437 or Broadway 2063 for Particulars.
THE PACIFIC KISSELKAR BRANCH
LIMITED AGENT FOR LOS ANGELES
1001-1009 South Olive Street.

STUTZ

FOUR CYLINDER DEMONSTRATIONS

CAHUENGA PASS—Nine miles per hour, on high gear, for the entire distance, a quick recovery at any point; 3¼-1 gearing and full load. Nine miles per hour at the bottom and pick up to forty-five miles at the top.

When other cars cannot do this they do not come up to Stutz Standard. Have you seen and ridden in the New Series Stutz? It is worth your while.

WALTER M. BROWN COMPANY,
412-14 West Pico Street.

Californians Show Great Form in Tennis Tournament.

6 to 2.

DOC'S TIGERS TAKE OPENER.

Piercy Retires Seals in Dangerous Ninth.

Tigers Make Six Runs in First and Third.

Decanniere Wobbles in Last Two Innings.

BY HARRY A. WILLIAMS.

The opening clash between Vernon and San Francisco was like a meal consisting of soup at one end and pie at the other, with nothing in between.

Most of the game was played in the first and ninth innings. The Tigers took their little fling, and three minutes from the opening gong had scored enough runs to win. Both clubs then remained comparatively dormant for an hour or so, when the Seals suddenly displayed unmistakable signs of life, scoring one in the eighth, two in the ninth and scaring Doc White stiff. At the last moment, Bill Piercy went in and turned them back with the bases full, right at a time when a healthy wallop would have tied the score and made all kinds of trouble.

Thanks to Bill and the early industry of the Tigers, the final count was 6 to 3.

Opposed to each other at the start were the famous Franco-Prussian batteries—Decanniere and Mitze, and Cavet and Block, but they didn't hang together.

TOO TALL.

This was Cavet's first appearance here, and it was a quick one. He stayed about as long as a guy poking his head out of a trench on a busy day. Although we had just one fleeting glimpse of Mr. Cavet, this was long enough to size him up as a guy who is so tall that he can't field the other fellow's bunts.

Inability to reach down and snatch the tricky pill out of the grass was one of the shortcomings that caused his downfall. Downfall is right. He fell all spraddled out going after a bunt, and didn't get it. He tried to field the next bunt without falling down, but the results were equally unsatisfactory. We sometimes wonder who laces up Cavet's shoes for him in the morning. If he tried to do it himself, it is a cinch that he would fall over on his face.

RETIRES.

Cavet pitched to only four men, but that was enough to put San Francisco on the road to ruin. After falling down on one bunt, booting another, passing a guy and getting soaked for a double, he retired in the knowledge that his efforts had been futile. Hook'em Smith then took hold, but he couldn't change the trend of events until everybody who had anything to do with Cavet scored. Hook'em stuck around to the bitter end.

The Tigers, who had been given such a good shove upward and onward by Cavet, picked up their other two runs in the third on some runt hits and an error. After that, Hook'em would break no interference with his plans.

Decanniere was inclined to wabble at the start, but quickly braced himself up and kept the slugging Seals completely subdued until the eighth, when they busted through for a tally. In the ninth, Decanniere had a sudden sinking spell, and wabbled himself clear out of the box.

The Seals followed up an error by Berger by spanking out three singles. These things, followed by a wild pitch and a pass, let in two runs and caused great consternation on the part of Doc.

PIERCY RESCUES.

Piercy was asked to go in and preserve the game, which was in danger of spoiling. He found it necessary to pitch to nobody except Jerry Downs, but that was some job in itself. After fouling off more than his share, Jerry slammed one past first. Gleichmann speared the drive, and beat him to the base for the final out, leaving three runners stranded and nipping as evil a looking rally as one would care to see.

Fitzgerald started the game by beating out a bunt down the third base line that was so perfect that Rader didn't even attempt a throw. Everybody seemed surprised, so it must have been that the Tigers were not quite ready to start the game. Decanniere soaked Schaller, the second man to face him, and in that way surrounded himself with trouble. However, he pitched his way out. After Meloan sacrificed, Bodie fouled to Mitze and Downs grounded to Berger.

KEEN OBSERVER.

Rader, having noted Fitzgerald's success in the bunting line, laid down one himself in leaving off for the Tigers. It was between the box and first, and as Cavet got tangled up with himself before he could start for the ball, Rader got a hit out of it. Kane walked, and Risberg dumped a roller down the first base line. Cavet made several futile snatches at the pill. He then examined his glove to see if there could possibly be a hole in it big enough for a baseball to slip through. Returning in sorrow to the box, he threw one up to Wilhoit, and Joe knocked the fuzz off third base with a double. This scored two, and put Risberg at third. Cavet here turned over the works to Smith. Purtell greeted Hook'em with a single that counted Risberg, and deposited Wilhoit at third. Joe slipped in on Gleichmann's forceout of Billy. Berger out, Jones to Meloan. Mitze knocked a wicked liner toward right, Jerry went up like a guy with steel springs in his shoes, and knocked the ball down. He then picked it up and threw out Honus.

NOT BAFFLING.

Schaller singled in the third with one out. H. Sterling Wolverton tried to change the tide of human events by having Leard bat for Meloan. Bill hit into a forceout, and his Pinglets popped to Purtell. Wolverton followed this with a switch in his infield policy, Leard going in at second and Downs moving over to engineer things around first base.

These things didn't seem to baffle the Tigers, for they scored twice in the second half of the third. After Corhan had thrown out the Terrible Swede, Wilhoit singled over second. Leard blocked the blow, but could make no play. Purtell bunted to Jones, and Bobby, with not much chance to get his man, made a wide heave to Downs. This put runners on second and third, and Gleichmann counted them both with a safety to right. Berger and Mitze drove flies to the outfield.

Things were so lop-sided by this time that the fans didn't find much to interest them except some fine fielding by Corhan, Rader, Jones and Gleichmann.

BASES FULL.

This filled the bases, and a healthy double meant a tied score. Nobody realized this any quicker than Doc, and he sent a hurry up call to Piercy, who was down in the bull pen warming up to beat the band. The dangerous Downs was up.

Bill and Jerry jockeyed around for about three minutes trying to fool each other, and finally Downs shot one past first that started out like three bases. Gleichmann, on his well-known job as usual, made a beautiful stop and beat Jerry to the bag by a step or so.

The score:

SAN FRANCISCO.

	A.B.	R.	B.H.	S.B.	P.O.	A.	E.
Fitzgerald, rf	5	1	2	1	2	0	0
Schaller, lf	4	1	1	0	3	1	0
Meloan, lf	0	0	0	0	0	0	0
Bodie, cf	4	0	1	0	3	0	0
Downs, 2b-1b	4	0	1	0	7	1	0
Jones, 2b	0	0	0	0	0	0	0
Corhan, ss	4	0	1	0	1	4	0
Block, s	4	0	1	0	2	1	0
Cavet, p	3	0	1	0	0	3	0
Smith, p	0	0	0	0	0	0	0
Leard, 2, 2b	1	0	0	0	2	0	0
Wolverton, 2b	1	0	0	0	0	0	0
Totals	30	3	10	2	24	12	2

2—Batted for Meloan in third.
2b—Batted for Smith in ninth.

VERNON.

	A.B.	R.	B.H.	S.B.	P.O.	A.	E.
Rader, 2b	4	1	1	0	0	3	0
Kane, s	4	1	1	0	1	3	0
Risberg, lf	3	1	1	0	1	0	0
Wilhoit, rf	4	1	2	0	2	0	0
Purtell, 3b	4	0	2	0	1	2	0
Gleichmann, 1b	4	0	0	1	12	0	0
Berger, cf	4	0	0	0	1	0	0
Mitze, c	4	0	0	0	5	0	0
Decanniere, p	3	0	0	0	0	3	0
Piercy, p	0	0	0	0	0	0	0
Totals	32	6	7	1	27	10	2

SCORE BY INNINGS.

	1	2	3	4	5	6	7	8	9	
San Francisco	0	0	0	0	0	0	0	1	2	—3
Base hits	1	0	1	1	0	0	2	2	3	—10
Vernon	0	0	2	0	0	0	0	0	0	—2
Base hits	2	1	3	0	1	0	0	1	1	—9

SUMMARY.

Three-base hits—Schaller, Gleichmann.
Two-base hits—Wilhoit, Bodie.
Sacrifice hits—Meloan, Risberg.
Struck out—By Decanniere, 2; by Smith, 2.
Bases on balls—Off Cavet, 1; off Decanniere, 2.
Runs responsible for—Cavet, 3; Decanniere, 1.
Hits, 3 runs, 3 at bat off Cavet, taken out in first, 1-0, 2, none out.
Hits, 3 runs, 3 at bat off Decanniere in 8 2-3 innings.
Charge defeat to Cavet.
Credit victory to Decanniere.
Double plays—Schaller to Meloan; Berger to Purtell to Gleichmann.
Hit by pitched ball—Schaller by Decanniere.
Wild pitch—Decanniere.
Umpires—Finney and Guthrie.
Time of game—1h. 42m.

STANDING OF THE CLUBS.

PACIFIC COAST LEAGUE.

Club—	Won.	Lost.	P.c.
Los Angeles	83	63	.568
San Francisco	77	66	.539
Vernon	73	69	.514
Salt Lake	69	73	.475
Oakland	66	80	.452
Portland	61	74	.452

Yesterday's Results.

Vernon, 6; San Francisco, 3.
Salt Lake, 5; Oakland, 4.
Portland, 3; Los Angeles, 2.

NATIONAL LEAGUE.

Club—	Won.	Lost.	P.c.
Philadelphia	60	50	.545
Brooklyn	61	54	.526
Boston	58	54	.518
Chicago	57	57	.500
Pittsburgh	55	58	.487
St. Louis	56	60	.483
Cincinnati	54	60	.474
New York	51	58	.468

Yesterday's Results.

Boston, 10; Pittsburgh, 0.
Cincinnati, 5; Brooklyn, 0.
Chicago, 6; Philadelphia, 1.
St. Louis, 12; New York, 1.

AMERICAN LEAGUE.

Club—	Won.	Lost.	P.c.
Boston	75	37	.670
Detroit	74	41	.644
Chicago	71	44	.619
Washington	57	55	.509
New York	53	56	.481
Cleveland	44	69	.389
St. Louis	43	72	.374
Philadelphia	35	77	.313

Yesterday's Results.

Boston, 3; Detroit, 1.
Cleveland, 6; New York, 0.
St. Louis, 10-6; Philadelphia, 7-2.
Chicago, 6; Washington, 5 (thirteen innings.)

FEDERAL LEAGUE.

Club—	Won.	Lost.	P.c.
Pittsburgh	64	50	.562
Newark	64	50	.558
Chicago	64	54	.542
Kansas City	61	53	.535
St. Louis	60	55	.522
Buffalo	57	65	.467
Brooklyn	55	64	.462
Baltimore	37	76	.330

Yesterday's Results.

Pittsburgh, 4-4; Kansas City, 0-3.
Buffalo, 3; Newark, 0.
Chicago, 4; St. Louis, 3.
Brooklyn, 14; Baltimore, 6.

AMERICAN ASSOCIATION.

Club—	Won.	Lost.	P.c.
St. Paul	72	51	.585
Minneapolis	71	51	.582
Indianapolis	63	56	.529
Louisville	63	58	.521
Kansas City	59	60	.496
Milwaukee	55	64	.462
Cleveland	52	65	.444
Columbus	45	75	.375

Yesterday's Results.

Minneapolis, 7; Louisville, 1.
Milwaukee, 2; Columbus, 1.

WESTERN LEAGUE.

Club—	Won.	Lost.	P.c.
Des Moines	78	46	.629
Denver	68	51	.572
Topeka	65	59	.524
Sioux City	61	56	.521
Lincoln	60	61	.496
Omaha	60	61	.496
Wichita	51	69	.425
St. Joseph	43	79	.353

Yesterday's Results.

Omaha, 4; Wichita, 3.
Lincoln, 6-3; St. Joseph, 4-4.
Des Moines, 2-6; Denver, 1-5.

NORTHWESTERN LEAGUE.

Club—	Won.	Lost.	P.c.
Spokane	76	52	.593
Seattle	69	61	.530
Tacoma	65	65	.500
Vancouver	62	63	.496

Yesterday's Results.

Tacoma, 6; Seattle, 3.
Vancouver, 4; Spokane, 3.

PAIGE MODELS A FEATURE.

Special convertible Paige models will be a feature of Smith Bros.' exhibit at the Broadway Automobile and Flower Show to be held in the building now occupied by the Boston Store late in October. It is also the intention of Smith Bros. to have a special Premier speedster, finished in white, on exhibition.

Angels Beaten.

MUD BALL IS BADLY MUSSED.

Fisher Puts Homer Over Fence.

Two Runs Cross Plate Just Ahead of Gus.

Relief Hurler, Covaleskie, Fans Butler.

[BY DIRECT WIRE—EXCLUSIVE DISPATCH.]

PORTLAND, Aug. 24.—Gus Fisher, Portland's burly backstop, initiated the new "mud ball" delivery here today on its first appearance at the local lot by raising one of Jack Ryan's dusty twisters on the nose for a home run. The ball cleared the right-field fence by several feet, and as there were two on, won the game for the Beavers.

Score: Portland, 3; Los Angeles, 2.

NAUGHTY GUS.

Until the very minute Fisher connected with the dingy pellet, indications were such that Jack Ryan and his old "mudder" stood in a fair way of inflicting a coat of whitewash on the Beavers.

The Los Angeles heaver did not make the least effort to conceal the secrets of the delivery, neither did he try to hide the identity of the concoction that is necessary to prepare a "mudder" for use.

MUD BALL.

The formula is simple. Spit on any old spheroid, then reach into your rear pocket, and, grabbing a few fingerfuls of dust reposing there for just such an occasion, sprinkle it lightly over the ball and serve.

And this, according to Jack Ryan, has an emery ball beaten fifty ways for breaks.

Other excitement than that of Portland winning the game and Gus Fisher's homer were furnished the fans by the obliging players. Covaleskie stood the populace on its feet when he went in the box in the ninth for Lush and struck Butler out on three pitched balls, ending the game.

UMPS QUARREL.

Umpire Toman and Phyle contributed their bit by getting in a near argument over a play in the eighth. Magert apparently stole second and was called out by Umpire Phyle on Fisher's throw to nab him. At the same time, however, Umpire Toman yelled "safe," and declared Lush had made a balk. Then all hands had a few words to say, and it ended by Magert staying on the base.

He scored the second Angel run a few minutes later after stealing third, when McMullin, who secured a walk, was caught stealing second.

The first run was put over for the visitors in the sixth inning when Busmiller made home on a double steal after he had been placed safely at first when Derrick dropped his easy pop fly.

WINNING TALLIES.

As before stated, all of Portland's tallies came over on Fisher's homer in the seventh canto. It was this way: Lober, first man up, walked, Bates sacrificed him; Stumpf was safe after sticking a Texas leaguer over third out of Terry's reach; then came Fisher; that's all.

Lush twirled a good game for Portland, although he was threatened on several occasions, and was sometimes a trifle wild. He gets credit for the victory.

MISSING.

Hi West, former Beaver heaver, came to town with the Los Angeles squad. He is filling in for Poll Perritt, who was sent home from San Francisco with an injured wing. Wolter was also left behind by the Angels, suffering from stomach trouble, or some such complaint.

The score:

LOS ANGELES.

	A.B.	R.	B.H.	P.O.	A.	E.
Magnert, cf	4	1	1	1	0	0
McMullin, 2b	3	0	1	0	3	0
Busmiller, rf	3	1	1	0	0	0
Koerner, 1b	3	0	1	9	0	0
Ellis, lf	3	0	0	1	0	0
Terry, ss	3	0	0	2	3	0
Brooks, s	3	0	0	1	1	0
Butler, 3b	3	0	0	1	2	0
Ryan, p	2	0	0	0	2	0
Totals	30	2	4	24	10	0

PORTLAND.

	A.B.	R.	B.H.	P.O.	A.	E.
Carlisle, lf	4	0	0	0	0	0
Lober, cf	3	1	0	1	0	0
Bates, 2b	3	0	0	1	2	0
Stumpf, ss	3	0	0	1	3	0
Fisher, c	3	1	1	6	0	0
Goode, rf	3	0	0	1	0	0
Derrick, 1b	3	0	0	11	0	0
Davis, 3b	3	0	0	0	2	0
Lush, p	3	0	0	0	2	0
Covaleskie, p	0	0	0	0	0	0
Totals	27	2	1	27	9	1

SCORE BY INNINGS.

	1	2	3	4	5	6	7	8	9	
Los Angeles	0	0	0	0	0	0	2	0	0	—2
Base hits	0	0	0	0	0	0	1	0	0	—1
Portland	1	0	0	0	0	0	2	0	0	—3
Base hits	0	0	0	0	0	1	0	0	0	—1

SUMMARY.

Struck out—By Lush, 6; by Covaleskie, 1; by Ryan, 7.
Bases on balls—Off Lush, 3; off Ryan, 1.
Two-base hits—Ryan, Derrick.
Home run—Fisher.
Double play—Bates to Davis.
Sacrifice hits—Ellis, Davis, Bates.
Stolen bases—Busmiller, Koerner, Derrick, Magnert, Lush.
Hit by pitched ball—Brooks.
Passed ball—Fisher.
Wild pitch—Lush.
Balk—Lush.
Innings pitched—By Lush, 9 2-3, runs 2, hits 5, at bat 39.
Runs responsible for—Lush, 1; Ryan, 3; Covaleskie, none.
Credit victory to Lush.
Time of game—1h. 45m.
Umpires—Toman and Phyle.

MISS ROSENTHAL CONTINUES TO WIN.

MRS. HARRY D. HAMMOND BEATS MRS. PERKINS IN GOLF TOURNAMENT.

[BY A. P. NIGHT WIRE.]

CHICAGO, Aug. 24.—Miss Elaine Rosenthal of Ravisloe Country Club, Chicago, runner-up in the woman's national golf championship last year at Nassau, today continued to play excellent golf in the women's western championship meet at Midlothian Country Club. Miss Rosenthal repeated her gold medal qualifying score of 91 in defeating Miss Laurie Kaiser, woman golf champion of Chicago, 3 and 2.

Mrs. Harry D. Hammond of Indianapolis, defending her title, approximated a 96 in defeating Mrs. E. F. Perkins, scoring a 2 on the short 12 and going over six only once. Mrs. Glen Davis, Smith of Springfield, Ill., was the only out-of-town player in the championship flight to suffer defeat. She was off her game and lost to Miss Marjorie Edwards of Chicago, 4 and 3.

Gus Fisher,
Whose little bat did an unkind act yesterday, pushing the ball over the fence with two men on.

Everybody's Doing It.

BEES DEFEAT ROWDY'S OAKS.

LEFTY WILLIAMS STRIKES OUT TEN BATSMEN.

Commuters are Sadly Out of Baseball Game Until Ninth When Tobin Drives in Three Runs—The Salt Lake Southpaw Retires the Side Without Further Damage, 5 to 4.

[BY A. P. NIGHT WIRE.]

SAN FRANCISCO, Aug. 24.—Salt Lake defeated Oakland today, 5 to 4, in a game that belonged to the Bees all the way. Tobin's two-bagger in the ninth scored three runs, but there were two men out and "Lefty" Williams, who struck out ten in the game, was able to take care of the situation. Score:

SALT LAKE.

	A.B.	R.	B.H.	P.O.	A.	E.
Quinlan, cf	4	0	1	2	0	0
Shinn, s	4	1	1	1	4	0
Brief, 1b	4	1	1	9	0	0
Ryan, lf	4	1	1	0	0	0
Cochrane, 2b	4	1	1	2	3	0
Orr, ss	4	0	0	1	3	0
Hallman, 3b	3	0	0	1	2	0
Hannah, c	3	0	0	11	1	0
Williams, p	3	0	0	0	3	0
Totals	33	5	5	27	16	0

OAKLAND.

	A.B.	R.	B.H.	P.O.	A.	E.
Marsan, 2b	4	0	0	1	2	0
Tobin, lf	4	1	1	0	0	0
Johnston, cf	4	1	1	1	0	0
Wee, 1b	4	0	1	11	0	0
Gardner, rf	4	0	0	0	0	0
Wilmot, c	3	1	1	7	2	0
McAuley, ss	4	0	1	2	2	0
Litschi, 3b	4	0	0	1	1	1
Baer, p	1	0	0	0	1	0
Rossi, p	0	0	0	0	0	0
Hannah, p	0	0	0	0	0	0
Klawitter, xx	1	0	0	0	0	0
Totals	37	4	5	27	12	0

x—Batted for Baer in seventh.
xx—Batted for Rossman in ninth.

SCORE BY INNINGS.

	1	2	3	4	5	6	7	8	9	
Salt Lake	1	2	0	0	0	1	0	0	1	—5
Base hits	2	0	0	1	0	0	0	0	2	—5
Oakland	0	0	0	2	0	0	0	2	0	—4
Base hits	2	0	1	1	1	0	0	1	0	—6

SUMMARY.

Five runs, 11 hits off Baer, 26 at bat, in seven innings.
Stolen bases—Shinn, 4; Ryan, 2.
Three-base hits—Cochran.
Two-base hits—Shinn, Johnston, Cochran, Tobin.
Sacrifice hits—Hallman, Orr.
Bases on balls—Off Williams, 2; off Baer, 4.
Struck out—By Williams, 10; by Baer, 4.
Hit by pitcher—Quinlan by Rossman; Brief by Baer.
Sacrifice fly—Cochran.
Double play—Orr to Brief.
Wild pitches—Baer, 2.
Runs responsible for—Williams, 4; Baer, 5.
Left on bases—Salt Lake, 9; Oakland, 6.
Charge defeat to Baer.
Time of game—2h. 15m.
Umpires—Hold and Bradshaw.

FEDERAL LEAGUE.

BUFFEDS BLANK NEWARK, 3 TO 0.

[BY A. P. NIGHT WIRE.]

NEW YORK, Aug. 24.—Buffalo took a pitchers' duel from Newark here today, shutting out the Peps by a score of 3 to 0. Newark was helpless against Schultz, who improved as the game progressed. Score:

Buffalo	0	0	0	0	0	0	1	2	0	3	8	0
Newark	0	0	0	0	0	0	0	0	0	0	5	2

Batteries—Schultz and Allen; Benton and Rariden.

WHALES NOSE OUT SLOUFEDS, 4 TO 3.

[BY A. P. NIGHT WIRE.]

CHICAGO, Aug. 24.—By strong defense work, Chicago defeated St. Louis, 4 to 3, here today. The locals early established a three-run lead, disposing of two St. Louis pitchers in the succeeding innings, and scored the winning run off Davenport in the eighth. Score:

St. Louis	0	0	0	0	0	0	3	0	0	3	9	0
Chicago	0	0	0	0	0	0	3	1	0	4	7	0

Batteries—Plank, Davenport and Hartley; McConnell and Fischer.

TIPTOPS TROUNCE TERRAPINS, 14-6.

[BY A. P. NIGHT WIRE.]

BALTIMORE, Aug. 24.—Brooklyn walked away with this afternoon's game, 14 to 6, and made it two in a row from Baltimore. Baltimore fielded poorly and its pitchers were wild. Score:

Brooklyn	0	0	0	0	0	0	0	14	0	14	15	0
Baltimore	0	0	0	0	0	0	0	6	0	6	9	3

Batteries—Mitchell, Smith, Upham and Land; Johnson Fuller and Jacklitsch.

REBELS GO INTO FIRST PLACE.

[BY A. P. NIGHT WIRE.]

PITTSBURGH, Aug. 24.—Pittsburgh went into first place in the Federal League race today when it defeated Kansas City both games of a double-header, the scores being 4 to 0 and 4 to 3. Knetzer for the locals pitched well in the first game. In the second Barger was effective until the ninth, when the first two men singled. Comstock was sent to the rescue and retired the side. Scores:

First game:

Kansas City	0	0	0	0	0	0	0	0	0	0	7	1
Pittsburgh	0	0	0	0	1	1	0	0	2	4	7	0

Batteries—Culley, Adams and Easterly; Knetzer and Berry.

Second game:

Kansas City	0	0	0	0	0	0	0	3	0	3	7	1
Pittsburgh	1	0	0	0	0	0	3	0	x	4	7	0

Batteries—Packard and Bowen; Barger, Comstock and O'Connor.

Tennis.

WARD DAWSON WINS MATCHES.

Defeats Jersey Coast Man with Ease.

All Californians Win in Straight Sets.

Church Walks Through Two Veterans.

[BY A. P. NIGHT WIRE.]

SOUTHAMPTON (N. Y.) Aug. 24.—The playing of the Californians was the feature of today's rounds of the singles for the Meadow Club cup today. Ward Dawson, Clarence J. Griffin and William M. Johnston all winning in straight sets. George M. Church, the Princeton captain, defeated the veteran, Charles MacMullen, 6-1, 6-2. A default was recorded against T. C. Bundy.

TOWARD FINALS.

The matches which brought the second day of the tournament to a close found Ward Dawson, the Californian; George M. Church, and G. C. Caner, the young Harvard player, moving out toward the finals.

Church, the Princeton captain, was the most advanced of any in the field, as he defeated Frederick C. Inman, former New York State champion, at 7-5, 6-3, and gained the round before the semifinal. Church played with tremendous effect at the net in this match.

Dawson completed his day by defeating G. W. Burgwin, the Jersey coast player, at 6-2, 6-4.

NET DRIVER.

The latter made use of net drives. His control was not sufficiently accurate to check Dawson's moving up to bring off the points by cross-court shots. Caner kept the Harvard colors flying as the young Philadelphian fought through three fast sets against A. H. Coffey of the Princeton team to win at 8-10, 6-0, 7-5.

GOLF TOURNAMENT NEARING ITS END.

TWO OMAHA AND TWO CHICAGO PLAYERS ARE IN SEMI-FINALS.

[BY A. P. NIGHT WIRE.]

CHICAGO, Aug. 24.—Two Omaha golfers and two Chicagoans survived today in the championship flight of the National Coal Trade Golf Association tournament at the Glenoak Country Club.

Robert A. Gardner of Riverside Country Club, formerly national amateur champion, and winner of the coal dealers' meet last year, will play Karl Bock of Omaha in the semi-finals tomorrow. Bock having defeated H. M. Hall of Chicago 6 and 5 today, while Gardner eliminated Ridgely Rea of Chicago, 7 and 6.

The other semi-final match will be between Samuel W. Reynolds of Omaha, runner-up last year, who defeated G. S. Patterson of Chicago today 1 up, and C. J. Fletcher of Chicago, who won from E. T. Franklin of Chicago in nineteen holes.

Santa Fe

$5.00
round trip

San Diego's Fair
Tickets are good for 10 days

A VISIT to this wonderful Exposition is like an imaginary journey abroad.

AT every turn you are confronted with beautiful architectural features that resemble or suggest structures in foreign lands.

Let the Santa Fe carry you to this city of Old Spain.

Five trains daily: 8:10 a.m., 9:10 a. m., 1:15 p. m., 3:00 p. m., 11:59 p. m.

Santa Fe City Office
334 So. Spring St.
Phone any time day or night
60941 — Main 723
Santa Fe Station A5125—Main 8235

TIMES DIRECTORY of Automobiles

Dow Jones | Cadillac—G. M. C. Trucks. Twelfth and Main Streets. Main 3700

Metz touring model 22B fully equipped F.O.B. Los Angeles. Now on exhibition. Standard equipment throughout. METZ COMPANY 118 West Pico

Moon and Lexington — Lynn C. Boston, Pico at Olive. Main 577—

Simplex — Exclusive High Grade Automobiles

Times Directory of Motor Trucks

Moreland — DISTILLATE MOTOR TRUCKS Manufactured in Los Angeles

See The Fair!

The Next Times Special Tour
to the Panama-Pacific Exposition
Will Leave Los Angeles, Sept. 12th

The Party Will Travel in a Special
Pullman Train de Luxe on the

Southern Pacific Railroad

Berths and meals are provided en route. Auto bus transfer is furnished in San Francisco. Hotel accommodations and all first class meals are arranged for at

THE INSIDE INN

"A modern Up-to-Date Hotel, provided with all modern conveniences and catering to the comfort of a discriminating public." Also admissions each day to the Fair Grounds, in fact every necessary expense of first class travel is included in The Times six day ticket for $42.50.

For Further Information Call at

The Times Excursion Department

Times Building — First and Broadway

Mr. T. Wad is on His Merry Way to the Fair! —By Gale.

Baseball.

CLUBS CAN NOW CARRY OVER EIGHTEEN MEN.

Limit Goes off Tomorrow—Maier Can Reinstate Henley Without Releasing Anybody, and Angels Can Place Horstman on Staff—Several Youngsters will Report—Wolverton Against Mud Ball.

BY HARRY A. WILLIAMS.

[illegible] "lid" is off. Beginning tomorrow, the eighteen-player limit, under which the magnates and managers have been writhing, [illegible] ineffective, and from now [illegible] the end of the season the clubs [illegible] carry all the players that they [illegible] please.

[illegible], however, probably will not result in any marked change in the [illegible] of the teams, each of the [illegible] having succeeded in attaining about the maximum of team [illegible] under the eighteen-man limit. The rule forced some tall figuring earlier in the race, when a good [illegible] of the athletes were bunged up [illegible] otherwise out of shape, but most [illegible] have become pretty well seasoned and baked after a summer of [illegible] and there are very few [illegible] which could greatly strengthen [illegible] by going above the limit. [illegible] the clubs which are contenders [illegible] would be risky to make any radical [illegible] at this late day, while those [illegible] are hopelessly out of the race [illegible] hardly feel justified in importing [illegible] high-priced talent.

[illegible], the lifting of the limit [illegible] the situation generally, as a [illegible] of clubs have men on the [illegible] list, and these can be reinstated without canning anybody.

[illegible] will make it possible to put Cack [illegible] back on the able-bodied list [illegible] retain all those who are on [illegible] roll, while Oscar Horstman, [illegible] has been sitting around for several weeks with nothing to do, can [illegible] blossom out as an Angel. The [illegible] showed a lot of stuff in the spring, [illegible] whether Dillon will feel justified [illegible] sending him with the race so hectic and every game worth its weight [illegible] remains to be seen. He is [illegible] of more right-handed pitchers [illegible] may decide to take a chance. [illegible] return of Henley to active service and the retention of those already on the job, adds several pounds [illegible] to the Tiger twirling staff, [illegible] is already quite weighty.

[illegible] of the southern teams will [illegible] a number of youngsters immediately, but it is hardly likely that [illegible] of them will get a chance this [illegible]. They will simply be rounded [illegible] 1916, and permitted to pick up [illegible] knowledge possible by [illegible] out with the clubs.

[illegible] same may hold true of Salt [illegible] as Blankenship aspires at least [illegible] the second division. Oakland [illegible] Portland, however, are likely to [illegible] considerable experimenting from [illegible] and some strange faces may [illegible] in the line-ups.

[illegible] chief concern of McCredie and [illegible] from now on will be laying [illegible] groundwork for winning teams [illegible] season, and this may give them [illegible] jump on their rivals in 1916.

[illegible] Talks.

[illegible] not seeking to detract from [illegible] achievement of the Angels in [illegible] five out of seven from his ball [illegible], Wolverton says that his team [illegible] severely handicapped with Heilmann out of the game and neither [illegible] nor Baum in shape.

[illegible], the Angels were somewhat crimped by having Wolter and [illegible] on the bog most of the time.

[illegible] was one of those series in which [illegible] was settled until the last [illegible] out," said Wolverton. "The [illegible] got most of the breaks. But [illegible] frank to say that they played [illegible] ball, and showed more [illegible] than a wounded wildcat. In [illegible] I think that they have been going too good. It is doubtful [illegible] any team could maintain the [illegible] which they have been setting.

[illegible] Seals are still severely crippled by the absence of Heilmann. That [illegible] one of the things that hurt us [illegible] in our fifteen games with Salt [illegible]. They fed us a lot of left-handed pitching, and Heilmann hits [illegible] best hard."

[illegible] have informed Wolverton [illegible] the chances are good for Heilmann [illegible] back in the game next Tuesday. Because of this, he has done [illegible] in the matter of signing Tennant. The latter wired him yesterday [illegible] position. Tennant always played [illegible] for Wolverton, and he would [illegible] immediately if he thought [illegible] Heilmann would be out for the rest of the season. Meloan has [illegible] playing good ball in that position, [illegible] is not a finished first-sacker.

[illegible] Chance.

[illegible] has been having so much [illegible] with the left-handed side of [illegible] pitching staff that he has decided [illegible] Harry Ables a chance. They [illegible] over the wire yesterday, [illegible] no trouble in coming to terms. [illegible] will work under Wolverton [illegible], and Wolverton thinks that he [illegible] as much stuff as he had four [illegible] ago. Ables was dissatisfied in Oakland, and his work doubtless will improve with a change.

Foe of Mud Ball.

Wolverton is the sworn foe of the mud ball, and hopes to see it banished. He does not see the need of legislating it out, holding that it was illegal to start with.

The rule against deliberately soiling a baseball, he thinks, covers the case sufficiently. Still, the same rule has been violated with impunity by discoloring the pill with licorice, tar oil, pitch, asphalt, bitumen and other compounds.

"The mud ball has no place in the game," he declared. "To use it is like playing poker with marked cards. Furthermore, it wastes a lot of time. With two pitchers using the mudder, it means at least half an hour added to the game. Fanning is an expert with it, and Cavet also knows how. They are entitled to use it as long as others do, but I would like to see it eliminated entirely."

Tom Darmody takes the view that the mud ball is no more obnoxious or time-consuming than the spitter, and does not believe that it can be eradicated.

No Written Law.

A little off the subject, but pertaining to the other great American game, and in answer to a query:

That great and good man, Mr. Hoyle, makes no mention whatever, of the joker in his able treatise on draw poker. Some guy, yearning for more action, simply dragged this versatile card into the game. Therefore, there is no written law governing its use.

For that reason, the bunch should have a definite understanding as for what it shall not count before starting.

In a majority of games where it counts as an ace and in filling straights and flushes, it counts any place in a straight flush. However, there are endless arguments over this, some maintaining that it can't figure in a straight flush because it cannot be made to represent two cards, as for instance, the ten of hearts. However, on the basis of more general usage, would say in answer to your question, that "A" holds the winning hand. Next time have a clear understanding before you "sit in."

Excuse for Sale.

To escape the draft and give Corhan a chance in the big league are the reasons assigned by Harry Wolverton for the sale of that classy shortstop to the St. Louis Nationals.

Wolverton dislikes the idea of being without him next year, and don't ever think that he doesn't.

"The more I see of Corhan's work the greater I think he is," declared the Seal boss. "Every day he makes plays that if made by the ordinary shortstop would bring the stands to their feet, whereas he makes them look so simple as to hardly cause comment. He gets both hands on a ball that a lot of them would be lucky to spear with one. I figure that he cuts off an average of five or six legitimate base hits every week, and you know what that means to a pitching staff on a season's play."

As it was a cinch Corhan would be drafted, Wolverton forestalled any such action by selling him to the Cardinals, and incidentally he made what appears to be an excellent deal. In the first place, the club will receive as much money as the draft price, and in addition two "satisfactory players." These men are to be delivered to the Seals before the beginning of the 1916 season, and their work must be wholly satisfactory to Wolverton. That is, the Cards must supply the Seals with two players of genuine class AA caliber. Furthermore, it is stipulated that should Corhan fail to stick with St. Louis, he shall revert to San Francisco. That is partly to protect the player, who has a three-year contract with the Seals.

All Star.

A. Nutt reminds us that that all-star season is upon us by submitting the following:

Pitchers—Klawitter, Fanning, Love, Covaleskie, C. Williams, Piercey, Johnson, Prough.

Catchers—Spencer, Boles, Carisch, Schmidt.

First base, Koerner; second base, Gedeon; third base, McMullen; shortstop, Corhan; left field, Wolter; center field, Johnston; right field, Wilhoit; utility, Risberg, Terry and Quinlan.

Frank L. Kramer of East Orange, N. J., after holding the professional cycling title for fourteen years, may retire from active competition at the end of the present season on the eastern tracks. The passing of Kramer takes from cycling the best-known rider since Mayor Taylor. Kramer has about $200,000 invested, all earned from his cycling.

John Collins Lands on the Ball.

AMERICAN LEAGUE.

JOHN COLLINS IS WHITE SOX HERO.

[BY A. P. NIGHT WIRE.]

CHICAGO, Aug. 24.—John Collins broke up a thirteen-inning battle today, Chicago winning from Washington, 6 to 5. Ayers weakened when he started the thirteenth and he was unable to hold the one-run lead which his team-mates obtained for him in the visitors' half.

WASHINGTON.

	A.B.	R.	B.H.	P.O.	A.	E.
Moeller, lf	[illegible]	[illegible]	[illegible]	[illegible]	[illegible]	[illegible]
Foster, 3b	[illegible]	[illegible]	[illegible]	[illegible]	[illegible]	[illegible]
Milan, cf	[illegible]	[illegible]	[illegible]	[illegible]	[illegible]	[illegible]
Shanks, ss	[illegible]	[illegible]	[illegible]	[illegible]	[illegible]	[illegible]
Gandil, 1b	[illegible]	[illegible]	[illegible]	[illegible]	[illegible]	[illegible]
Acosta, rf	[illegible]	[illegible]	[illegible]	[illegible]	[illegible]	[illegible]
Henry, c	[illegible]	[illegible]	[illegible]	[illegible]	[illegible]	[illegible]
McBride, ss	[illegible]	[illegible]	[illegible]	[illegible]	[illegible]	[illegible]
Boehling, p	[illegible]	[illegible]	[illegible]	[illegible]	[illegible]	[illegible]
Ayres, p	[illegible]	[illegible]	[illegible]	[illegible]	[illegible]	[illegible]
Totals	[illegible]	5	12	z38	14	5

z—Two out when winning run scored.

CHICAGO.

	A.B.	R.	B.H.	P.O.	A.	E.
Murphy, rf	[illegible]	[illegible]	[illegible]	[illegible]	[illegible]	[illegible]
J. Collins, 1b	[illegible]	[illegible]	[illegible]	[illegible]	[illegible]	[illegible]
E. Collins, 2b	[illegible]	[illegible]	[illegible]	[illegible]	[illegible]	[illegible]
Jackson, cf	[illegible]	[illegible]	[illegible]	[illegible]	[illegible]	[illegible]
Felsch, lf	[illegible]	[illegible]	[illegible]	[illegible]	[illegible]	[illegible]
Weaver, ss	[illegible]	[illegible]	[illegible]	[illegible]	[illegible]	[illegible]
Blackburne, 3b	[illegible]	[illegible]	[illegible]	[illegible]	[illegible]	[illegible]
Schalk, c	[illegible]	[illegible]	[illegible]	[illegible]	[illegible]	[illegible]
Daly, c	[illegible]	[illegible]	[illegible]	[illegible]	[illegible]	[illegible]
Scott, p	[illegible]	[illegible]	[illegible]	[illegible]	[illegible]	[illegible]
Walsh, x	[illegible]	[illegible]	[illegible]	[illegible]	[illegible]	[illegible]
Wolfgang, p	[illegible]	[illegible]	[illegible]	[illegible]	[illegible]	[illegible]
Leibold, xx	[illegible]	[illegible]	[illegible]	[illegible]	[illegible]	[illegible]
Faber, p	[illegible]	[illegible]	[illegible]	[illegible]	[illegible]	[illegible]
Russell, xxx	[illegible]	[illegible]	[illegible]	[illegible]	[illegible]	[illegible]
Totals	48	6	10	39	17	5

x—Batted for Scott in second.
xx—Batted for Wolfgang in ninth.
xxx—Batted for Blackburne in thirteenth.

SCORE BY INNINGS.

Washington ......[illegible]—5
Chicago ......[illegible]—6

SUMMARY.

Two-base hits—Acosta, Schalk, Shanks, Foster. Three-base hits—Gandil, 2; Murphy, Moeller. Stolen bases—Milan, Murphy, Shanks. Earned runs—Chicago, 4; Washington, 4. Double plays—E. Collins to J. Collins; Milan to Ayres to McBride to Shanks. Base on errors—Chicago, 3; Washington, 1. Bases on balls—Off Boehling, 2; off Ayres, 4; off Wolfgang, 2; off Faber, 1. Hits—Off Scott, [illegible]; off Wolfgang, [illegible]; off Faber, [illegible]; off Boehling, [illegible]; off Ayres, [illegible]. Struck out—By Ayres, 6; by Wolfgang, 3; by Faber, 2. Umpires—Nallin and Dineen.

BROWNS TAKE DOUBLE-HEADER.

[BY A. P. NIGHT WIRE.]

ST. LOUIS, Aug. 24.—After losing eight straight games, St. Louis took a poorly-played double-header from Philadelphia here today, 10 to 7 and 6 to 2. Hoff, St. Louis' recent acquisition from the International League, twirled his first full nine innings in the second game and gave Philadelphia only three hits. Both contests were marked by hard hitting and loose fielding and base running. Score:

First game:

PHILADELPHIA.

	A.B.	R.	B.H.	P.O.	A.	E.
Kopf, ss	[illegible]	[illegible]	[illegible]	[illegible]	[illegible]	[illegible]
Strunk, 1b	[illegible]	[illegible]	[illegible]	[illegible]	[illegible]	[illegible]
Schang, 3b	[illegible]	[illegible]	[illegible]	[illegible]	[illegible]	[illegible]
Lajoie, 2b	[illegible]	[illegible]	[illegible]	[illegible]	[illegible]	[illegible]
Oldring, lf	[illegible]	[illegible]	[illegible]	[illegible]	[illegible]	[illegible]
J. Walsh, rf	[illegible]	[illegible]	[illegible]	[illegible]	[illegible]	[illegible]
Davies, cf	[illegible]	[illegible]	[illegible]	[illegible]	[illegible]	[illegible]
Lapp, c	[illegible]	[illegible]	[illegible]	[illegible]	[illegible]	[illegible]
Nabors, p	[illegible]	[illegible]	[illegible]	[illegible]	[illegible]	[illegible]
Wyckoff, p	[illegible]	[illegible]	[illegible]	[illegible]	[illegible]	[illegible]
Bressler, p	[illegible]	[illegible]	[illegible]	[illegible]	[illegible]	[illegible]
Malone, x	[illegible]	[illegible]	[illegible]	[illegible]	[illegible]	[illegible]
McAvoy, xx	[illegible]	[illegible]	[illegible]	[illegible]	[illegible]	[illegible]
Totals	35	7	12	24	13	3

x—Batted for Wyckoff in fourth.
xx—Batted for Lapp in sixth.

ST. LOUIS.

	A.B.	R.	B.H.	P.O.	A.	E.
Shotton, lf	[illegible]	[illegible]	[illegible]	[illegible]	[illegible]	[illegible]
Austin, 3b	[illegible]	[illegible]	[illegible]	[illegible]	[illegible]	[illegible]
Pratt, 2b	[illegible]	[illegible]	[illegible]	[illegible]	[illegible]	[illegible]
Walker, cf	[illegible]	[illegible]	[illegible]	[illegible]	[illegible]	[illegible]
Jacobson, rf	[illegible]	[illegible]	[illegible]	[illegible]	[illegible]	[illegible]
Howard, 1b	[illegible]	[illegible]	[illegible]	[illegible]	[illegible]	[illegible]
Lavan, ss	[illegible]	[illegible]	[illegible]	[illegible]	[illegible]	[illegible]
Agnew, c	[illegible]	[illegible]	[illegible]	[illegible]	[illegible]	[illegible]
East, p	[illegible]	[illegible]	[illegible]	[illegible]	[illegible]	[illegible]
Koob, p	[illegible]	[illegible]	[illegible]	[illegible]	[illegible]	[illegible]
Sisler, p	[illegible]	[illegible]	[illegible]	[illegible]	[illegible]	[illegible]
D. Walsh, x	[illegible]	[illegible]	[illegible]	[illegible]	[illegible]	[illegible]
Totals	31	10	11	27	10	2

x—Batted for East in fourth.

SCORE BY INNINGS.

Philadelphia ......[illegible]—7
St. Louis ......[illegible]—10

SUMMARY.

Two-base hits—Kopf, Lajoie, Pratt. Three-base hit—Jacobson. Stolen bases—J. Walsh, Pratt, Austin, Howard, Lavan. Earned runs—Philadelphia, 7; St. Louis, 7. Double play—Lavan to Pratt. [illegible]

Second game:

PHILADELPHIA.

	A.B.	R.	B.H.	P.O.	A.	E.
Kopf, ss	[illegible]	[illegible]	[illegible]	[illegible]	[illegible]	[illegible]
Strunk, 1b	[illegible]	[illegible]	[illegible]	[illegible]	[illegible]	[illegible]
Schang, 3b	[illegible]	[illegible]	[illegible]	[illegible]	[illegible]	[illegible]
Lajoie, 2b	[illegible]	[illegible]	[illegible]	[illegible]	[illegible]	[illegible]
Oldring, lf	[illegible]	[illegible]	[illegible]	[illegible]	[illegible]	[illegible]
Walsh, rf	[illegible]	[illegible]	[illegible]	[illegible]	[illegible]	[illegible]
Davies, cf	[illegible]	[illegible]	[illegible]	[illegible]	[illegible]	[illegible]
McAvoy, c	[illegible]	[illegible]	[illegible]	[illegible]	[illegible]	[illegible]
Pillingin, p	[illegible]	[illegible]	[illegible]	[illegible]	[illegible]	[illegible]
Totals	29	2	3	24	9	1

ST. LOUIS.

	A.B.	R.	B.H.	P.O.	A.	E.
Shotton, lf	[illegible]	[illegible]	[illegible]	[illegible]	[illegible]	[illegible]
Austin, 3b	[illegible]	[illegible]	[illegible]	[illegible]	[illegible]	[illegible]
Pratt, 2b	[illegible]	[illegible]	[illegible]	[illegible]	[illegible]	[illegible]
Walker, cf	[illegible]	[illegible]	[illegible]	[illegible]	[illegible]	[illegible]
Jacobson, rf	[illegible]	[illegible]	[illegible]	[illegible]	[illegible]	[illegible]
Howard, 1b	[illegible]	[illegible]	[illegible]	[illegible]	[illegible]	[illegible]
Lavan, ss	[illegible]	[illegible]	[illegible]	[illegible]	[illegible]	[illegible]
O'Brien, c	[illegible]	[illegible]	[illegible]	[illegible]	[illegible]	[illegible]
Hoff, p	[illegible]	[illegible]	[illegible]	[illegible]	[illegible]	[illegible]
Totals	31	6	10	27	13	2

SCORE BY INNINGS.

Philadelphia ......[illegible]—2
St. Louis ......[illegible]—6

SUMMARY.

Two-base hits—Walsh, Walker, Jacobson. Stolen bases—Oldring, 2; Shotton, Pratt, Walker. Earned runs—Philadelphia, 1; St. Louis, 4. Double plays—Howard to Pratt; Jacobson to Howard. [illegible] Umpires—Evans and Chill.

CARDS CAPTURE ENTIRE SERIES.

[BY A. P. NIGHT WIRE.]

NEW YORK, Aug. 24.—St. Louis made a clean sweep of their series with New York, winning the fourth game today, 12 to 1. New York played a wretched game behind the poor pitching of Tesreau and Schupp, piling up seven errors. Meadows held the Giants to five scattered singles. The score:

ST. LOUIS.

	A.B.	R.	B.H.	P.O.	A.	E.
Huggins, 2b	[illegible]	[illegible]	[illegible]	[illegible]	[illegible]	[illegible]
Butler, ss	[illegible]	[illegible]	[illegible]	[illegible]	[illegible]	[illegible]
Beecher, lf	[illegible]	[illegible]	[illegible]	[illegible]	[illegible]	[illegible]
Long, rf	[illegible]	[illegible]	[illegible]	[illegible]	[illegible]	[illegible]
Dolan, cf	[illegible]	[illegible]	[illegible]	[illegible]	[illegible]	[illegible]
Miller, 1b	[illegible]	[illegible]	[illegible]	[illegible]	[illegible]	[illegible]
Betzel, 3b	[illegible]	[illegible]	[illegible]	[illegible]	[illegible]	[illegible]
Snyder, c	[illegible]	[illegible]	[illegible]	[illegible]	[illegible]	[illegible]
Meadows, p	[illegible]	[illegible]	[illegible]	[illegible]	[illegible]	[illegible]
Totals	37	12	15	27	14	0

NEW YORK.

	A.B.	R.	B.H.	P.O.	A.	E.
Burns, lf	[illegible]	[illegible]	[illegible]	[illegible]	[illegible]	[illegible]
Robertson, rf	[illegible]	[illegible]	[illegible]	[illegible]	[illegible]	[illegible]
Doyle, 2b	[illegible]	[illegible]	[illegible]	[illegible]	[illegible]	[illegible]
Fletcher, ss	[illegible]	[illegible]	[illegible]	[illegible]	[illegible]	[illegible]
Merkle, cf	[illegible]	[illegible]	[illegible]	[illegible]	[illegible]	[illegible]
Grant, 3b	[illegible]	[illegible]	[illegible]	[illegible]	[illegible]	[illegible]
Brainard, 1b	[illegible]	[illegible]	[illegible]	[illegible]	[illegible]	[illegible]
Dooin, c	[illegible]	[illegible]	[illegible]	[illegible]	[illegible]	[illegible]
Kelly, x	[illegible]	[illegible]	[illegible]	[illegible]	[illegible]	[illegible]
Wendell, c	[illegible]	[illegible]	[illegible]	[illegible]	[illegible]	[illegible]
Tesreau, p	[illegible]	[illegible]	[illegible]	[illegible]	[illegible]	[illegible]
Babbington, xx	[illegible]	[illegible]	[illegible]	[illegible]	[illegible]	[illegible]
Schupp, p	[illegible]	[illegible]	[illegible]	[illegible]	[illegible]	[illegible]
Meyers, xxx	[illegible]	[illegible]	[illegible]	[illegible]	[illegible]	[illegible]
Totals	29	1	5	27	17	7

x—Batted for Dooin in eighth.
xx—Batted for Tesreau in sixth.
xxx—Batted for Schupp in ninth.

SCORE BY INNINGS.

St. Louis ......[illegible]—12
New York ......[illegible]—1

SUMMARY.

Two-base hit—Betzel. Three-base hits—Long, Dolan. Stolen bases—Beecher, 2; Miller, Long, Meyers. Earned runs—St. Louis, 6; New York, 1. Double plays—Doyle to Fletcher to Brainard; Butler to Huggins to Miller; Butler to Miller. Bases on balls—Off Tesreau, 4; off Schupp, 1; off Meadows, 3. Hits—Off Tesreau, 7 in 6 innings; off Schupp, 8 in 3. Struck out—By Tesreau, 6; by Schupp, 4; by Meadows, 4. Umpires—O'Day and Stockdale.

RED SOX PLAY SUPERHUMAN BALL.

[BY A. P. NIGHT WIRE.]

DETROIT (Mich.) Aug. 24.—Fielding of a brand almost superhuman was matched against desperate slugging this afternoon, and it gave Boston a 3-to-1 victory over Detroit in the whirlwind opening contest of a series which may decide the American League pennant. Three hits gave the league leaders three runs in the first inning.

BOSTON.

	A.B.	R.	B.H.	P.O.	A.	E.
Hooper, rf	[illegible]	[illegible]	[illegible]	[illegible]	[illegible]	[illegible]
Scott, ss	[illegible]	[illegible]	[illegible]	[illegible]	[illegible]	[illegible]
Speaker, cf	[illegible]	[illegible]	[illegible]	[illegible]	[illegible]	[illegible]
Gainer, 1b	[illegible]	[illegible]	[illegible]	[illegible]	[illegible]	[illegible]
Lewis, lf	[illegible]	[illegible]	[illegible]	[illegible]	[illegible]	[illegible]
Gardner, 3b	[illegible]	[illegible]	[illegible]	[illegible]	[illegible]	[illegible]
Barry, 2b	[illegible]	[illegible]	[illegible]	[illegible]	[illegible]	[illegible]
Cady, c	[illegible]	[illegible]	[illegible]	[illegible]	[illegible]	[illegible]
Shore, p	[illegible]	[illegible]	[illegible]	[illegible]	[illegible]	[illegible]
Totals	32	3	9	27	17	0

DETROIT.

	A.B.	R.	B.H.	P.O.	A.	E.
Vitt, 3b	[illegible]	[illegible]	[illegible]	[illegible]	[illegible]	[illegible]
Bush, ss	[illegible]	[illegible]	[illegible]	[illegible]	[illegible]	[illegible]
Cobb, cf	[illegible]	[illegible]	[illegible]	[illegible]	[illegible]	[illegible]
Crawford, rf	[illegible]	[illegible]	[illegible]	[illegible]	[illegible]	[illegible]
Veach, lf	[illegible]	[illegible]	[illegible]	[illegible]	[illegible]	[illegible]
Burns, 1b	[illegible]	[illegible]	[illegible]	[illegible]	[illegible]	[illegible]
Young, 2b	[illegible]	[illegible]	[illegible]	[illegible]	[illegible]	[illegible]
Stanage, c	[illegible]	[illegible]	[illegible]	[illegible]	[illegible]	[illegible]
Coveleskie, p	[illegible]	[illegible]	[illegible]	[illegible]	[illegible]	[illegible]
Kavanagh, x	[illegible]	[illegible]	[illegible]	[illegible]	[illegible]	[illegible]
Baker, c	[illegible]	[illegible]	[illegible]	[illegible]	[illegible]	[illegible]
Boland, p	[illegible]	[illegible]	[illegible]	[illegible]	[illegible]	[illegible]
McKee, xx	[illegible]	[illegible]	[illegible]	[illegible]	[illegible]	[illegible]
Dubuc, xxx	[illegible]	[illegible]	[illegible]	[illegible]	[illegible]	[illegible]
Totals	33	1	3	27	13	2

x—Batted for Coveleskie in seventh.
xx—Batted for Young in ninth.
xxx—Batted for Boland in ninth.

SCORE BY INNINGS.

Boston ......[illegible]—3
Detroit ......[illegible]—1

SUMMARY.

Two-base hit—Stanage. Three-base hit—Cobb. Earned run—Detroit, 1. Double play—Bush to Young to Burns. Bases on balls—Off Shore, 2; off Coveleskie, 2. Hits—Off Coveleskie, 9 in 7 innings; off Boland, none in 2 innings. Struck out—By Shore, 1; by Coveleskie, 3; by Boland, 2. Umpires—Hildebrand and O'Loughlin.

ONLY TWO YANKS GET TO FIRST.

[BY A. P. NIGHT WIRE.]

CLEVELAND, Aug. 24.—Only twenty-nine men faced Morton today. One, Pitcher Caldwell, singled. One, Catcher Alexander, reached first on an error. As a result New York was shut out, while Cleveland scored six runs by consecutive hitting off Caldwell. Brilliant running catches by High held Cleveland's score down. Score:

NEW YORK.

	A.B.	R.	B.H.	P.O.	A.	E.
Cook, rf	[illegible]	[illegible]	[illegible]	[illegible]	[illegible]	[illegible]
Hartzell, lf	[illegible]	[illegible]	[illegible]	[illegible]	[illegible]	[illegible]
Maisel, 3b	[illegible]	[illegible]	[illegible]	[illegible]	[illegible]	[illegible]
Nunamaker, 1b	[illegible]	[illegible]	[illegible]	[illegible]	[illegible]	[illegible]
Peckinpaugh, ss	[illegible]	[illegible]	[illegible]	[illegible]	[illegible]	[illegible]
High, cf	[illegible]	[illegible]	[illegible]	[illegible]	[illegible]	[illegible]
Boone, 2b	[illegible]	[illegible]	[illegible]	[illegible]	[illegible]	[illegible]
Alexander, c	[illegible]	[illegible]	[illegible]	[illegible]	[illegible]	[illegible]
Caldwell, p	[illegible]	[illegible]	[illegible]	[illegible]	[illegible]	[illegible]
Totals	29	0	1	24	11	0

CLEVELAND.

	A.B.	R.	B.H.	P.O.	A.	E.
Chapman, ss	[illegible]	[illegible]	[illegible]	[illegible]	[illegible]	[illegible]
Roth, cf	[illegible]	[illegible]	[illegible]	[illegible]	[illegible]	[illegible]
Graney, lf	[illegible]	[illegible]	[illegible]	[illegible]	[illegible]	[illegible]
Kirke, 1b	[illegible]	[illegible]	[illegible]	[illegible]	[illegible]	[illegible]
Smith, rf	[illegible]	[illegible]	[illegible]	[illegible]	[illegible]	[illegible]
Barbare, 3b	[illegible]	[illegible]	[illegible]	[illegible]	[illegible]	[illegible]
Wambsganss, 2b	[illegible]	[illegible]	[illegible]	[illegible]	[illegible]	[illegible]
O'Neill, c	[illegible]	[illegible]	[illegible]	[illegible]	[illegible]	[illegible]
Morton, p	[illegible]	[illegible]	[illegible]	[illegible]	[illegible]	[illegible]
Totals	36	6	13	27	13	1

SCORE BY INNINGS.

New York ......[illegible]—0
Cleveland ......[illegible]—6

SUMMARY.

Earned runs—Cleveland, 6. Two-base hit—Wambsganss. Stolen bases—Graney, Chapman, 2. Bases on balls—Off Caldwell, 3. Struck out—By Morton, 7; by Caldwell, 1. Umpires—Wallace and Connolly.

NATIONAL LEAGUE.

BRAVES WALLOP PIRATES, 10 TO 0.

[BY A. P. NIGHT WIRE.]

BOSTON, Aug. 24.—Boston made a clean sweep of the series with Pittsburgh, taking the final game today, 10 to 0. Cooper started, but was taken out in the fifth after he had been hit safely nine times for seven runs.

PITTSBURGH.

	A.B.	R.	B.H.	P.O.	A.	E.
Barney, lf	[illegible]	[illegible]	[illegible]	[illegible]	[illegible]	[illegible]
Collins, cf	[illegible]	[illegible]	[illegible]	[illegible]	[illegible]	[illegible]
Johnston, 1b	[illegible]	[illegible]	[illegible]	[illegible]	[illegible]	[illegible]
Hinchman, rf	[illegible]	[illegible]	[illegible]	[illegible]	[illegible]	[illegible]
Wagner, ss	[illegible]	[illegible]	[illegible]	[illegible]	[illegible]	[illegible]
Viox, 2b	[illegible]	[illegible]	[illegible]	[illegible]	[illegible]	[illegible]
Baird, 3b	[illegible]	[illegible]	[illegible]	[illegible]	[illegible]	[illegible]
Gibson, c	[illegible]	[illegible]	[illegible]	[illegible]	[illegible]	[illegible]
Cooper, p	[illegible]	[illegible]	[illegible]	[illegible]	[illegible]	[illegible]
Hill, p	[illegible]	[illegible]	[illegible]	[illegible]	[illegible]	[illegible]
Costello, x	[illegible]	[illegible]	[illegible]	[illegible]	[illegible]	[illegible]
Totals	30	0	5	24	15	1

x—Batted for Hill in ninth.

BOSTON.

	A.B.	R.	B.H.	P.O.	A.	E.
Fitzpatrick, rf	[illegible]	[illegible]	[illegible]	[illegible]	[illegible]	[illegible]
Evers, 2b	[illegible]	[illegible]	[illegible]	[illegible]	[illegible]	[illegible]
Snodgrass, cf	[illegible]	[illegible]	[illegible]	[illegible]	[illegible]	[illegible]
Magee, lf	[illegible]	[illegible]	[illegible]	[illegible]	[illegible]	[illegible]
Schmidt, 1b	[illegible]	[illegible]	[illegible]	[illegible]	[illegible]	[illegible]
Smith, 3b	[illegible]	[illegible]	[illegible]	[illegible]	[illegible]	[illegible]
Maranville, ss	[illegible]	[illegible]	[illegible]	[illegible]	[illegible]	[illegible]
Gowdy, c	[illegible]	[illegible]	[illegible]	[illegible]	[illegible]	[illegible]
Ragan, p	[illegible]	[illegible]	[illegible]	[illegible]	[illegible]	[illegible]
Totals	36	10	12	27	13	[illegible]

SCORE BY INNINGS.

Pittsburgh ......[illegible]—0
Boston ......[illegible]—10

SUMMARY.

Two-base hits—Ragan, Snodgrass, Fitzpatrick, Wagner. Three-base hit—Fitzpatrick. Stolen bases—Evers, Fitzpatrick, Viox. Double plays—Maranville to Evers to Schmidt; Gowdy to Evers. Base on errors—Pittsburgh, 1. Bases on balls—Off Cooper, 1; off Hill, 2; off Ragan, 4. Hits—Off Cooper, 9 in 4 innings and none out in fifth; off Hill, 3 in 4. Struck out—By Ragan, 3; by Hill, 2. Umpires—Byron and Eason.

PHILLIES EASY FOR CUBS, 6 TO 1.

[BY A. P. NIGHT WIRE.]

PHILADELPHIA, Aug. 24.—Chicago obtained an easy victory over Philadelphia today by knocking Rixey off the rubber in four innings. Lavender was not hit hard, while three double plays kept the home team from becoming dangerous. The score:

CHICAGO.

	A.B.	R.	B.H.	P.O.	A.	E.
Good, rf	[illegible]	[illegible]	[illegible]	[illegible]	[illegible]	[illegible]
Fisher, ss	[illegible]	[illegible]	[illegible]	[illegible]	[illegible]	[illegible]
Schulte, lf	[illegible]	[illegible]	[illegible]	[illegible]	[illegible]	[illegible]
Zimmerman, 2b	[illegible]	[illegible]	[illegible]	[illegible]	[illegible]	[illegible]
Saier, 1b	[illegible]	[illegible]	[illegible]	[illegible]	[illegible]	[illegible]
Williams, cf	[illegible]	[illegible]	[illegible]	[illegible]	[illegible]	[illegible]
Phelan, 3b	[illegible]	[illegible]	[illegible]	[illegible]	[illegible]	[illegible]
Archer, c	[illegible]	[illegible]	[illegible]	[illegible]	[illegible]	[illegible]
Lavender, p	[illegible]	[illegible]	[illegible]	[illegible]	[illegible]	[illegible]
Totals	34	6	10	27	15	2

PHILADELPHIA.

	A.B.	R.	B.H.	P.O.	A.	E.
Stock, 3b	[illegible]	[illegible]	[illegible]	[illegible]	[illegible]	[illegible]
Bancroft, ss	[illegible]	[illegible]	[illegible]	[illegible]	[illegible]	[illegible]
Paskert, cf	[illegible]	[illegible]	[illegible]	[illegible]	[illegible]	[illegible]
Cravath, rf	[illegible]	[illegible]	[illegible]	[illegible]	[illegible]	[illegible]
Luderus, 1b	[illegible]	[illegible]	[illegible]	[illegible]	[illegible]	[illegible]
Whitted, lf	[illegible]	[illegible]	[illegible]	[illegible]	[illegible]	[illegible]
Niehoff, 2b	[illegible]	[illegible]	[illegible]	[illegible]	[illegible]	[illegible]
Killifer, c	[illegible]	[illegible]	[illegible]	[illegible]	[illegible]	[illegible]
Adams, c	[illegible]	[illegible]	[illegible]	[illegible]	[illegible]	[illegible]
Burns, c	[illegible]	[illegible]	[illegible]	[illegible]	[illegible]	[illegible]
Rixey, p	[illegible]	[illegible]	[illegible]	[illegible]	[illegible]	[illegible]
Chalmers, p	[illegible]	[illegible]	[illegible]	[illegible]	[illegible]	[illegible]
Baumgartner, p	[illegible]	[illegible]	[illegible]	[illegible]	[illegible]	[illegible]
Becker, x	[illegible]	[illegible]	[illegible]	[illegible]	[illegible]	[illegible]
Dugey, xx	[illegible]	[illegible]	[illegible]	[illegible]	[illegible]	[illegible]
Weiser, xxx	[illegible]	[illegible]	[illegible]	[illegible]	[illegible]	[illegible]
Totals	33	1	7	27	13	1

x—Batted for Adams in seventh.
xx—Batted for Chalmers in seventh.
xxx—Batted for Baumgartner in ninth.

SCORE BY INNINGS.

Chicago ......[illegible]—6
Philadelphia ......[illegible]—1

SUMMARY.

Two-base hits—Good, Zimmerman, Williams, Stock. Home run—Fisher. Earned runs—Chicago, 4; Philadelphia, 1. Double plays—Zimmerman to Fisher to Saier, 2; [illegible] to Archer; Baumgartner to Bancroft to Luderus. Bases on balls—Off Lavender, 3; off Rixey, 1; off Chalmers, 1; off Baumgartner, 3. Hits—Off Rixey, 6 in 4 innings; off Chalmers, 3 in 3; off Baumgartner, 1 in 2. Struck out—By Lavender, 4; by Rixey, 2; by Chalmers, 1; by Baumgartner, 2. Umpires—Rigler and Cockill.

CINCI BLANKS DODGERS, 5 TO 0.

[BY A. P. NIGHT WIRE.]

BROOKLYN, Aug. 24.—Toney pitched shutout ball today and Cincinnati made it three out of four from Brooklyn by a score of 5 to 0. Brooklyn used four pitchers, all of whom yielded hits. The score:

CINCINNATI.

	A.B.	R.	B.H.	P.O.	A.	E.
Groh, 3b	[illegible]	[illegible]	[illegible]	[illegible]	[illegible]	[illegible]
Herzog, ss	[illegible]	[illegible]	[illegible]	[illegible]	[illegible]	[illegible]
Williams, lf	[illegible]	[illegible]	[illegible]	[illegible]	[illegible]	[illegible]
Killifer, cf	[illegible]	[illegible]	[illegible]	[illegible]	[illegible]	[illegible]
Griffith, rf	[illegible]	[illegible]	[illegible]	[illegible]	[illegible]	[illegible]
Clarke, c	[illegible]	[illegible]	[illegible]	[illegible]	[illegible]	[illegible]
Wagner, 2b	[illegible]	[illegible]	[illegible]	[illegible]	[illegible]	[illegible]
Mollwitz, 1b	[illegible]	[illegible]	[illegible]	[illegible]	[illegible]	[illegible]
Toney, p	[illegible]	[illegible]	[illegible]	[illegible]	[illegible]	[illegible]
Totals	32	5	11	27	9	0

BROOKLYN.

	A.B.	R.	B.H.	P.O.	A.	E.
Myers, cf	[illegible]	[illegible]	[illegible]	[illegible]	[illegible]	[illegible]
O'Mara, ss	[illegible]	[illegible]	[illegible]	[illegible]	[illegible]	[illegible]
Daubert, 1b	[illegible]	[illegible]	[illegible]	[illegible]	[illegible]	[illegible]
Wheat, lf	[illegible]	[illegible]	[illegible]	[illegible]	[illegible]	[illegible]
Cutshaw, 2b	[illegible]	[illegible]	[illegible]	[illegible]	[illegible]	[illegible]
Stengel, rf	[illegible]	[illegible]	[illegible]	[illegible]	[illegible]	[illegible]
Getz, 3b	[illegible]	[illegible]	[illegible]	[illegible]	[illegible]	[illegible]
McCarty, c	[illegible]	[illegible]	[illegible]	[illegible]	[illegible]	[illegible]
Dell, p	[illegible]	[illegible]	[illegible]	[illegible]	[illegible]	[illegible]
Appleton, p	[illegible]	[illegible]	[illegible]	[illegible]	[illegible]	[illegible]
Schultz, x	[illegible]	[illegible]	[illegible]	[illegible]	[illegible]	[illegible]
Douglas, p	[illegible]	[illegible]	[illegible]	[illegible]	[illegible]	[illegible]
Smyth, xx	[illegible]	[illegible]	[illegible]	[illegible]	[illegible]	[illegible]
Rucker, p	[illegible]	[illegible]	[illegible]	[illegible]	[illegible]	[illegible]
Totals	30	0	8	27	10	1

x—Batted for Appleton in sixth.
xx—Batted for Douglas in eighth.

SCORE BY INNINGS.

Cincinnati ......[illegible]—5
Brooklyn ......[illegible]—0

SUMMARY.

Three-base hits—Herzog, Griffith. Earned runs—Cincinnati, 5. Double plays—O'Mara, unassisted; O'Mara to Cutshaw to Daubert. Bases on balls—Off Dell, 3; off Toney, 2. Hits—Off Dell, 2 in 1 1-3 innings; off Appleton, 7 in 4 2-3; off Douglas, 1 in 2; off Rucker, 1 in 1. Struck out—By Appleton, 2; by Toney, 3. Umpires—Klem and Emslie.

Clicquot Club

Pronounced Klee-ko

Made in America GINGER ALE Best in the World

"Come on in, the Clicquot is Fine"

Sparkling Clicquot Club Ginger Ale is as refreshing on a hot day as a dash through foaming surf.

Join, for this summer season, the happy throng of folks who know the joys of Clicquot, see what a pleasure it is to have a case in your cellar, and a few bottles nesting in the ice.

Find out what a refreshing beverage real ginger ale is. Clicquot is made of ginger, the pure juices of limes and lemons, and pure spring water. This water is slightly laxative.

Each regular bottle holds two glassfuls. The one "ice cold" drink which is safe to drink when you are overheated. Mixes splendidly with most anything good

Sold by Good Grocers and Druggists

Clicquot Club Co., Millis, Mass. New York Office, 1100 Hudson St. Chicago Office, 124 N. Michigan Ave.

Clicquot Club Beverages: Ginger Ale, Birch Beer, Sarsaparilla, Root Beer, Orange Phosphate, Lemon Sour

—hostess to the world

San Francisco

A city in itself worth seeing.

Besides the Exposition there is plenty to see and do.

But the Fair is wonderful, and you should see it by all means.

$18.75 there and back
15 day limit

—A reduced rate in effect every Friday and Saturday, besides certain other days, on the Santa Fe.

—The Saint—from here daily 5:00 p. m.

Santa Fe City Office
334 South Spring Street
Phone any time day or night—60941—Main 738

"I never tasted such good Tea
Isn't it delicious?—
And so refreshing

M. A. Newmark & Co.
Wholesale Distributors.

..., 1915.—[PART ...]
...s Fair
...r 10 days
...nderful Ex- ...n imaginary ...u are con- ...tiful archi- ...resemble or ...reign lands. ...rry you to ...Spain.
...Office ...St.
...ECTORY ...mobiles
...C. Trucks. ...n Streets.
Tires and Accessories
$685
Lynn C. Buxton, Pico at Olive. Main 577—F6881.
Mercer
...rectory ...Trucks
MOTOR TRUCKS ...d in Los Angeles by
...osition ...Sept. 12th
...ecial ...the
...ailroad
...e. Auto bus ...Hotel accom- ...rranged for at
...NN
...with all mod- ...nfort of a dis- ...ach day to the ...pense of first ...six day ticket
...partment ...Broadway

AT THE STAGE DOOR

BY GRACE KINGSLEY

Beatrice Nichols and Thomas McLarnie, old Burbank favorites, sailed for Australia last Saturday. They have accepted a two years' engagement to play in repertoire.

And it's not only Billie Colvin that wears the crepe at the Burbank over their departure.

Some Idea!

Frances Slosson and Franklyn Underwood are to appear in "The Big Idea" next week at the Burbank. Ida St. Leon also has a charming role.

Popular Lady.

When Channing Pollock wrote that ironical bit about writing a book entitled, "How to be an Ingenu and a Human Being at the Same Time," it's safe to say he didn't know little Ida St. Leon. Ida is "childlike and bland." But for all her ingenu-ish ways there's a lot doing under her bonnet.

Eastern managers are appreciating that the quiet little Ida has big talent, and are offering her excellent chances to get on New York's theater alley. One offer was from Edgar Selwyn, who wants Miss St. Leon for the lead in "Twin Beds;" another is from Elizabeth Marbury, who would give her a chance to play her original role in "Our Children," which opens in New York September 6, at the Maxine Elliot Theater.

So far Miss St. Leon has turned down all offers. Mr. Morosco has another play in which she will star within the next few months.

Strong on Idea.

Dal Clawson has been hired by the Oliver Morosco Photoplay Company to take entire charge of the camera work at the big Occidental boulevard studio. He will also have jurisdiction over Pallas Pictures, the new producing company on the Paramount programme.

Dal Clawson is recognized as one of the best "idea photographers" in the game. In "Hypocrites" he set a record by running one part of the film through the camera twenty-four times, this being the much-discussed "mirror of truth" scene.

Gory Part, Maybe.

Another face card has joined the Griffith Triangle players. Paul Gilmore, well-known eastern actor, has been assigned the leading role of a dashing Mexican commandante in "The Penitentes," a highly-spectacular and dramatic photoplay, written by Mary H. O'Connor.

The story is of a religious sect found among the Indians of Mexico as late as 1840, who offered human sacrifices to their gods. The photoplay promises to be one of the most brilliant of the Griffith productions.

Mr. Gilmore's stage successes include "The Mummy and the Humming Bird," "Capt. Alvarez" and many other plays, and several motion picture companies have been bidding for his services for the screen.

Brave Georgie.

Lee McConville, of the Griffith studio, has just finished writing one of his kid photoplays, "The Doll House Mystery." The first scene was put on the other day, with little Georgie Stone as leading "man."

In one of the scenes Georgie was to have been "doubled" by a dummy, which was to have been clasped in the arms of Charles Gorman, who leaped from a moving train. But Georgie refused to let a dummy work in his place, and pluckily took the leap, with his arms about Mr. Gorman's neck.

Hello, "Dusty."

Dustin Farnum is expected within the next few days at the Oliver Morosco photoplay studio, where he will appear in film versions of "A Gentleman from Indiana," "Davie Crockett" and other photoplays.

Good Backfire.

George Bernard Shaw's "Pygmalion," with Mrs. Patrick Campbell in the leading role, goes on at the Mason next week.

It is reported that at the first performance of the play in London Mr. Shaw was called on for a speech. He ambled upon the stage to great applause. As the uproar subsided a hiss was heard from the gallery, whereupon Mr. Shaw held up his hand for silence, and addressing the audience, said: "My friend in the gallery and myself are of the same mind. But how can we two hope to combat the opinions of so many?"

Me and Tabby.

John McGroarty has caused to be posted on the door of Miss Lucretia del Valle's dressing-room, at the Mission Playhouse, a notice to the effect that because of the strain of the two performances daily to which Miss Del Valle is subjected friends of the young lady are requested not to call on her in her dressing-room. Miss Del Valle herself, while admitting the painful necessity of the notice, regrets that her only companion henceforth will be the house cat, a meek white creature, wearing a pale blue ribbon.

Just Like That.

Billie "Ballet" Rock was unable to do his last dance in "So Long Letty" last night. Reason? He busted the mainspring of his speedometer.

Clouds of Glory.

Henrietta Crosman, one of the best-known players of the legitimate stage, arrived this week at Universal City, where she is to appear in a five-reel comedy drama, "The Chaperone."

Real Reel Comedians.

The famous comedians, Weber and Fields, are expected at the Keystone studios within the next week.

De Mille's New One.

William de Mille, well-known playwright, and head of the Lasky scenario department, is writing a new photoplay for Lou Tellegan.

Temperamental Pigtails.

Nan Halperin, over at the Orpheum, has hair that refuses to grow. "It was always just as long as it is now, ever since I can remember," said Nan.

Nan's quirly hair is a great "prop" in her act, and it wouldn't be half so funny if it were longer.

Shocking!

A bunch of electricians invaded the Hippodrome last night with the obvious intent of slipping something over on Dr. Raceford, the voltage and wireless expert, but they found his act just as shocking as the laymen who tested the juice to see if it was real.

The old poke bonnet,

With the bunch of roses on it, and the quaint hoop skirts contribute their share toward the variety and charm of the Gus Edwards Song Revue at the Orpheum, especially when worn by dainty Effie Allen, the old-fashioned girl of the act.

BERRY WANTS TO GET COAST FLAG.

WIRES WOLVERTON TO GO AS FAR AS HE LIKES TO GET PLAYERS.

[BY DIRECT WIRE—EXCLUSIVE DISPATCH.]

SAN FRANCISCO, Aug. 24.—"Go as far as you like, regardless of cost, to get players to win pennant," was the reading of the telegram Henry Berry, owner of the Seals sent to Manager Harry Wolverton in Los Angeles tonight.

Berry starts for the mountains tomorrow to spend his vacation, and he is anxious to see that the Seals are strengthened up so that they can get back in the pennant chase.

"I'm sure that Wolverton will get players that will win for us," said Berry. "He has been given carte blanche and don't be surprised if we land some new material within the next day or so."

Ananias Outdone.

(Continued from First Page.)

trout have been hooked out of the drink every day by this expert, and he tells how he does it.

"If you fish long enough," said Hedderley, "you will eventually succeed in catching the limit in one day. Having once done this, the rest is easy. Go out at the same time, exactly, use the same bait, etc., and that's all there is to it."

Mr. Keppen of the B. H. Dyas Co. has just returned from the Big Bear Valley and he is a terrific booster for that part of the country. The trip was made by motor and a couple of weeks were squandered in and near the lake. "When it comes to vacation spots in California," remarked Keppen, "the Big Bear takes the cake.

"The fishing," he continued, "is excellent if you know how to do it. Lots of people go to the lake and kick about the fishing for the simple reason that they're not on to their job. Here's how it has to be done: Get a long leader and fasten a fairly heavy weight on the end. Then tie three hooks to the affair and fasten another weight to the leader at the point where it joins the line. Now fix three little pieces of cork to the hooks. When you cast out, the leader sinks and the hooks stand straight up in the water. Any fish that can resist such a combination as this is crazy and is not fit to be caught, anyway."

Keppen says the roads to the lake are in very good condition. The only objection is the dust, and this is not at all bad. The side trips from the lake are numerous and very beautiful, and any machine should negotiate them with ease.

The Matilija Creek is one of the finest trout spots in California. The best place to fish is about two miles above the bee ranch on the north fork. Mr. Angel, Fred Ives and Joe Greenway returned from this place a couple of days ago and were very enthusiastic. They managed to catch the limit several times apiece.

The Thomas brothers have departed for Mono and Convict lakes. These lakes are about 100 miles south of Tahoe and are supposed to be full of fish. One party returned from Convict Lake with stories which were too fantastic to print. They accused the fish of standing in line and fighting for the bait, even at that. Some of them simply wouldn't wait their turn.

Surf fishing, according to Mr. Slaughterbeck of the Hoegee Co., is now better than it has been this year. The stretch of ocean between Venice and Ocean Park is a favorite camping ground for this variety of fish. Three men went out there one evening and caught forty fish without getting their shoes wet. The surf fish run about two pounds and are the best eating in the world.

R. Bartlett of Hermosa Beach landed a thirty-five-pound yellowtail yesterday after an hour's fight. The fish was hooked on very light tackle and had to be played with a great deal of care. It showed all kinds of fight and was game to the finish. Yellowtail, yellowfin, mackerel and halibut are all running well at that beach.

BOXING BOUTS AT EMPRESS THEATER.

The Aldridge Athletic Club will offer an excellent programme of boxing at the Empress Theater Friday night. Six four-round bouts will be given. They are: Eddie Hanlon vs. Billy Cappello at 133 pounds; Jimmie Lastro vs. Perry Yanta, at 133 pounds; Jimmie Gomez vs. Emil Linquest, 140 pounds; Walter Ehle vs. George Moss, 135 pounds; Buck O'Laverty vs. Billie Edwards, 112 pounds, and Charles Kirby vs. Roy Dean, at 140 pounds.

The club has arranged a big comedy feature for Friday night. The Bostock Wild Animal Farm will match its fighting kangaroo against Abe Lincoln.

SOUTHERN STATE LEAGUE OPENS UP.

TWELVE TEAMS HOOK UP IN GREAT BUSH BALL GAMES.

The Southern State League opened up Sunday with a tremendous burst of enthusiasm. This league is composed of twelve first-class bush ball teams. Some of the best ball players in the south are on the lists and some of the teams are wonders.

Three teams came out victorious after the first battle. Three got walloped and six didn't play at all.

The standings follow:

Club—	Won.	Lost.
Harlow's Cafe	1	0
Albert Cohn	1	0
Norwalk	1	0
Harlem Springs	0	0
Desmond's	0	0
Cline's	0	0
Universal City	0	0
San Diego	0	0
Mt. Washington	0	1
Colegrove	0	1
Bayer Rothgib	0	1
El Monte	0	1

MORE PAVED ROADS COMING.

[SPECIAL CORRESPONDENCE.]

SANTA ANA, Aug. 24.—Within a week the State highway section below Irvine will be paved, and ten days after its completion it will be open to light traffic. That will give a paved highway all the way from the Los Angeles county line in La Habra through Fullerton, Anaheim, Santa Ana, Tustin and San Juan Capistrano to Serra, three miles below San Juan Capistrano.

Until the section below Irvine is opened the travel will continue to be by way of the Trabuco road and El Toro, avoiding the construction work near Irvine. Yesterday a strip of county paved highway between El Toro and the State highway was open to light traffic, including automobiles. This cuts out a mile and a quarter of dusty by-pass.

Below Serra the State has opened about four miles of paved road. There is still about four miles of bad road below Serra. However, with the paved road soon opened to Serra, all the way from Los Angeles, automobilists can easily forget the discomforts of that gap.

Money with which to expand a growing business, or to start a new business, can be borrowed at low rates of interest from the patrons of the "Money to Loan" columns in The Times' "liner" section.

Go East through the Canadian Rockies

One of the most sublime mountain lands of the world lies only a short distance off your beaten track in your trip back East. It is America's "fifty Switzerlands in one," the Canadian Rockies—scenery of unparalleled glory to be viewed from the train. En route see Portland, Seattle, Victoria, Vancouver and the Great Northwest. Enjoy a delightful steamer voyage on Puget Sound, Seattle to Vancouver. Canadian Rockies reached only via the

Canadian Pacific Ry.

Everything Canadian Possible Excepting Home Rates.

For full particulars, apply to A. A. FOLSAMER, G. A. P. D. Canadian Pacific Railway, 720 South Spring St. Los Angeles, Cal.

Go to Brentwood Park Today

J. Albert Campbell
BRALY-JANSS CO.
320 Pacific Electric Building
Branch at Brentwood Park

How to Dress

If every woman tried to dress like the models shown in the average fashion magazine, she would look like a Futurist or a Cubist painting.

The attempts of a few are responsible for the queerly-dressed creatures which we occasionally see on prominent thoroughfares.

The intelligent woman who cares about her appearance wants to be fashionably yet tastefully and exclusively gowned.

Fortunately, there is a publication which will aid her—The Woman's Home Companion.

The fashion models in this magazine are not fantastic. They do not look like creatures which belong in a zoo or a museum.

They look like real human beings, real flesh and blood women—women who are really pleasing to the eye.

Every woman would be attractive in appearance if she made her gowns according to the designs and patterns furnished by the Companion.

The American Magazine

The American Magazine is the kind of magazine that nobody ever hides in a drawer. It is edited by responsible people, who have children of their own to bring up—edited by people who know that the best and even the most exciting reading matter in all the world is pure—edited by people of brains and character, who realize that nastiness is only a poor substitute for stupidity.

The American Magazine, with all its humor, its facts, its new ideas, its stories and its wonderful pictures, is one of the rarest and most significant products of present day American life. It is, in fact, THE American Magazine.

THE TIMES

By exclusive arrangement with the publishers, The Times is enabled to offer its readers, old or new, the following exceptionally liberal subscription proposition. Any subscriber, old or new, can get The Times, the Woman's Home Companion and the American Magazine, by signing a twelve months' subscription contract for the Daily and Sunday Times and paying therefor only 80 cents per month.

No other newspaper attempts to cover the home field—Los Angeles, Southern California, the Pacific Coast and the Great Southwest—as thoroughly and completely as does The Times, which is the only paper in the Pacific Southwest that daily prints a full and complete Associated Press report.

These comprehensive and authentic reports are of special importance at this time because of the great European war. The Associated Press is the world's greatest news-gathering organization; and its daily cable reports from Europe, which are trustworthy and impartial, show the real facts concerning the activities of the various armies.

In addition to the service of the Associated Press, THE TIMES has special correspondents of its own in the principal centers of population of America and Europe, and it daily prints every happening of importance on the civilized globe, including news of the political, religious, social and business life of the people of all foreign lands.

For further particulars inquire of any Times agent or phone The Times office—Main 8200—Home 10391. The Times-Mirror Company, Times Bldg., 1st and Broadway.

Cities and

Pasadena.

BIRD CAUSE OF SCHOOL BLAZE.

Two Firemen Hurt; Building Totally Destroyed.

Little Girl Braves Flames to Save Stuffed Pig.

Prominent Attorney Crosses the Great Divide.

[LOCAL CORRESPONDENCE.]

PASADENA, Aug. 25.—An old sparrow's nest was the cause of a fire which totally destroyed the Lincoln schoolhouse yesterday afternoon with a loss of approximately $35,000. Joe Perez, a fireman from the Daytonstreet station, fell through the roof while fighting the fire and one of his legs was broken, and Isadore Lavine, a fireman of the Villa-street station, severed two arteries and a nerve and his thumb was almost torn from his hand when a timber fell on him.

The blaze caught from a painter's blowpipe in the tower while Herman Welte was burning the paint from the wood preparatory to putting on a fresh coat. Mr. Welte says that his torch burnt a bird's nest. When he first noticed it the whole roof was in flames. He had great difficulty in escaping with his life.

Every piece of fire-fighting apparatus in the city was brought into requisition, and sparks from the blazing building were carried blocks, scorching the eucalyptus trees that surrounded the school.

Ruth Barr, the 6-year-old daughter of A. G. Barr, No. 95 Yale street, rushed into the burning building to save a stuffed pig that she had started to lead before vacation. The pig was intended as a Christmas present for her little cousin, and was held by her in the greatest esteem.

After groping vainly for the pig several minutes Ruth was obliged to abandon her search and was driven from the building by smoke and flames.

Little boys from the neighborhood worked manfully in their efforts to save furniture from the fire, carrying out the school clock, two sewing machines, a phonograph and a number of desks and chairs.

The school was built in 1902, and, although a wooden structure, was in perfect condition. The loss is covered by insurance.

OVER THE DIVIDE.

Melville C. Hester died yesterday at his residence, No. 699 Bradford street, at the age of 52 years, after an illness of three weeks. He was one of the prominent attorneys of Southern California, a Mason, and the oldest member of the Beta Theta Pi Fraternity in this State.

He was born in Greencastle, Ind., came to Pasadena twenty-nine years ago. He was actively engaged in the practice of law until suddenly taken ill two weeks ago. The end came peacefully as he was surrounded by several members of his family, who had been summoned yesterday.

He leaves a widow, Judge Hester and four sons and a daughter and several grandchildren. His children are: George K. Hester, Pasadena; Mrs. B. Lockwood, Cedar Rapids, Ia.; Dr. James H. Hester, Santa Ana; Rev. Oliver M. Hester, Los Angeles, and Melville Addison Hester, Jr.

Funeral services will be held at 2 o'clock tomorrow at the family residence, and will be conducted by Dr. George S. Bovard, president of the University of Southern California, an old college friend of the deceased. Interment will be in Mountain View Cemetery and will be private.

IN TEXAS STORM.

Mrs. Edgar B. Stuart of No. 762 Fair Oaks avenue has written that her husband from a small town in Texas that she and her children almost lost their lives during the storm of last week. She states that she was forced to tie herself and her children to a tree with ropes so that if the house blew down they would not be swept away by the flood waters.

Vista del Arroyo, Pasadena.—Advertisement.

PANAMA-California Exposition "Just thirty minutes' ride from Hotel del Coronado."—[Adv.

UNICIPAL BATH HOUSE PROPOSED.

OSDO BEACH PEOPLE ALSO ARE SEEKING QUICKER CAR SERVICE.

[LOCAL CORRESPONDENCE.]

HERMOSA BEACH, Aug. 24.—A movement was started here last night in the finale of a rousing Chamber of Commerce meeting for a municipal bath house and plunge at this resort. The chamber took up various matters relating to the improvement of the city as a resort and for the probable betterment of better transportation facilities to and from Los An-

The idea of having the voters determine whether the city shall bond itself for the building of a municipal bath house and plunge has been in vogue here for some time. It is intended to carry forward the plan now, if a committee appointed last night reports favorably, so as to have the proposed plunge ready for the coming season. The committee, only one of which has been named so far, President Thatcher, is to investigate, devise ways and means, and report on the most feasible way of carrying out the plan, whether by bonds issued by the city or otherwise.

The chamber last night indorsed the $1,000,000 proposed roads bonds of the county, but tacked a suggestion to the indorsement. The suggestion was that a road be built from Hermosa-Gardena, connecting with the Gardena-Riverside boulevard.

The committee, consisting of William Hermosa, Walter C. Haight and C. H. Bentley, was appointed to investigate the feasibility of a short line from Hermosa to Belvidere, making possible an electric car service by the short line from here to Los Angeles, and greatly reducing the time from here to Los Angeles. The possibility of securing a right of way for the Pacific Electric line, which the company cares to take up later, will be gone into.

Rooms to let. Plazmas and Sleeping Porches at "Hotel del Coronado."—Advertisement.

Cities and Towns South of Tehachepi's Top—Los Angeles County News

Pasadena.

...KD CAUSE OF SCHOOL BLAZE.

...e Firemen Hurt; Building Totally Destroyed.

...e Girl Braves Flames to Save Stuffed Pig.

...istant Attorney Crosses the Great Divide.

[LOCAL CORRESPONDENCE.]

...ADENA, Aug. 25.—An old ...'s nest was the cause of a fire ... totally destroyed the Lincoln ... yesterday afternoon with ... of approximately $35,000. Joe ... a fireman from the Dayton-... station, fell through the roof ... fighting the fire and one of his ... was broken, and Isadore Lavine, ... of the Villa-street station, ... two arteries and a nerve and ... was almost torn from his ... when a timber fell on him.

... blaze caught from a painter's ... in the tower while Herman ... was burning the paint from the ... preparatory to putting on a fresh ... Mr. Weite says that his torch ... a bird's nest. When he first ... it the whole roof was in ... He had great difficulty in es... with his life.

... piece of fire-fighting appara... city was brought into requi... and sparks from the blazing ... were carried blocks, scorch... eucalyptus trees that sur... the school.

... Barr, the 8-year-old daugh... A. G. Barr, No. 95 Yale street, ... into the burning building to ... stuffed pig that she had started ... before vacation. The pig was ... as a Christmas present for ... cousin, and was held by ... the greatest esteem.

... groping vainly for the pig sev... Ruth was obliged to ... her search and was driven ... building by smoke and ...

... boys from the neighborhood ... manfully in their efforts to ... furniture from the fire, carrying ... school clock, two sewing ma... a phonograph and a number ... and chairs.

... school was built in 1902, and, ... a wooden structure, was in ... condition. The loss is covered ...

OVER THE DIVIDE.

... C. Hester died yesterday at ..., No. 889 Bradford street, ... age of 82 years, after an ill... of three weeks. He was one of ... oldest attorneys of Southern ..., a Mason, and the oldest ... of the Beta Theta Pi Frater... in this State.

... born in Greencastle, Ind., ... to Pasadena twenty-nine years ... He was actively engaged in the ... of law until suddenly taken ... weeks ago. The end came ... as he was surrounded by ... members of his family, who ... summoned yesterday.

... a widow, Judge Hester ... four sons and a daughter and ... grandchildren. His children ... George K. Hester, Pasadena; ... Lockwood, Cedar Rapids, ... Dr. James H. Hester, Santa ... Rev. Oliver M. Hester, Los ... and Melville Addison Hester, ...

... services will be held at ... tomorrow at the family ..., and will be conducted by ... S. Bovard, president of ... of Southern California, ... college friend of the de... Interment will be in Moun... Cemetery and will be pri...

IN TEXAS STORM.

... B. Stuart of No. 762 ... Oaks avenue has written ... husband from a small town in ... that she and her children al... lost their lives during the storm ... week. She states that she was ... to tie herself and her children ... with ropes so that if the ... blew down they would not be ... over by the flood waters.

... Vista del Arroyo, Pasadena.—...

...AMA-California Exposition ... just thirty minutes' ride from ... del Coronado."—[Adv.

...CIPAL BATH ...OUSE PROPOSED.

...O BEACH PEOPLE ALSO ... SEEKING QUICKER ... CAR SERVICE.

[LOCAL CORRESPONDENCE.]

...NA BEACH, Aug. 24.—A ... was started here last night ... of a rousing Chamber of ... meeting for a municipal ... and plunge at this resort. ... took up various matters ... to the improvement of the ... resort and for the probable ... of better transporta... to and from Los An...

... of having the voters de... whether the city shall bond it... the building of a municipal ... and plunge has been in... here for some time. It is ... to carry forward the plan ... of a committee appointed last ... favorably, so as to have ... plunge ready for the ... The committee, only one ... of which has been named so ... President Thatcher, is to in... devise ways and means, and ... on the most feasible way of ... out the plan, whether by ... raised by the city or other...

... last night indorsed ... proposed road bonds ... but lacked a sugges... the indorsement. The sug... was that a road be built from ... connecting with the ... boulevard. ... consisting of William ... C. Haight and C. H. ... was appointed to investigate ... of a short line from ... service by the short ... Angeles, and greatly re... time from here to Los ... the possibility of securing ... for the Pacific Electric ... company cares to take up ... will be gone into.

... Pasadena and Sleeping ... Hotel del Coronado."—...

MILLIONS IN COURTROOM.

Enormous Wealth Represented by Society Folks Who Watch Contest.

[BY DIRECT WIRE—EXCLUSIVE DISPATCH.]

SANTA BARBARA, Aug. 24.—Medical men and merchants testified today in the Beale will case. They were witnesses for the widow, Lillian Beale, and each said that in his opinion John E. Beale, for whose $275,000 estate the legal fight is being waged, was of sound mind.

Dr. Rexwald Brown met the charges that Mr. Beale's mind had been weakened by morphine given by the widow, with the declaration that he had prescribed the drug and given explicit instructions as to how it should be administered, and that its use had proved beneficial.

Walter L. Hunt, grocer, testified to business transactions he had with Mr. Beale when the latter imported coffee from London and declared Mr. Beale was "positive and particular." Throughout the day the courtroom was filled with Montecito's society set. It is estimated that the spectators and witnesses in court today represent a combined wealth which will top $50,000,000.

San Bernardino.

NOBODY CLAIMS THIS EPIDEMIC.

TOWN IN "NO MAN'S LAND" IS CAUSING NEW TROUBLE.

Neither of Two Counties Claims Blythe Junction, so Riverside Asks San Bernardino to Pay Sick Bill. Cost of County Roads to be Below Estimates.

[LOCAL CORRESPONDENCE.]

SAN BERNARDINO, Aug. 24.—San Bernardino and Riverside county authorities are "passing the buck" in regard to the handling of a smallpox epidemic at Blythe Junction, which is in the area called "no man's land," due to the absence of definite survey lines to show in which county the territory lies.

Arizona health officers discovered the epidemic and wired here, but Dr. J. W. Calhoun, county health officer, persuaded Riverside officials to handle the case. Now the quarantine is about to be lifted and Riverside wants San Bernardino to pay the bills.

A survey of "no man's land" was recently ordered by officials of both counties, and who will pay the cost of establishing the quarantine will be left to engineers to decide.

COST BELOW ESTIMATE.

Figures being compiled by the County Highway Commission indicate that the cost of construction on the new system of county roads, using the first mile and a half completed as a basis for computation, will be less than the estimate and that the completed concrete work on every job will be under $9000 per mile. The mile and a half of macadam on Crafton and Citrus avenues cost $6423 per mile. This amount includes the cost of organizing the crew, which will not figure in subsequent work.

NEWS NOTES.

About 500 persons, representing the business interests of the cities in San Bernardino county, are expected to gather here Thursday night for the big banquet at Urbita Springs. Ticket sales in the various places closed tonight and almost 500 had been sold. Willis H. Booth of Los Angeles, vice-president of the Security Trust and Savings Bank, will speak at the banquet.

Grey Harriman, son of Job Harriman of Los Angeles and head of the Socialistic colony in Antelope Valley, forgot to illuminate the rear of his automobile while driving on the streets here at night and today paid a fine in Police Court.

Concerts every afternoon and evening at "Coronado Tent City."—[Adv.

STABS POLITICAL RIVAL.

[BY DIRECT WIRE—EXCLUSIVE DISPATCH.]

FRESNO, Aug. 24.—Charles Bridges, ex-constable at Parlier, is in jail here tonight, while Charles Lange, constable of the township, is confined in a sanatorium, as a result of the attempt of the peace officer to arrest his opponent of the last election. It is asserted that Bridges was intoxicated and, as he came from Texas, dared his rival to arrest him. Lange attempted to quiet the man, but was not successful. It was finally left for Deputy Sheriff Thorwaldson to make the arrest.

MOTORIST TOO MUCH FOR BEES.

[LOCAL CORRESPONDENCE.]

SANTA MONICA, Aug. 24.—L. Samuel had a unique experience this afternoon while motoring along National boulevard. He stopped his machine under the eucalyptus trees and walked a few steps away to inspect a lot. He left the engine of the car running. A colony of bees aswarm, attracted by the gentle hum of the engine, settled upon the hood of the machine.

When Mr. Samuel returned, ready to resume his journey, he discovered a round, black ball of honey-makers in complete possession. They were monarchs of all they surveyed until he obtained a wide-mouthed gunny sack and slipped it quickly over the wiggling mass. The entire swarm was held prisoner and the automobile effected its getaway while the few bees that had evaded the enveloping movement buzzed and charged without avail.

Long Beach.

PICNICKERS TO INVADE STRAND?

Concession Men Begin Fight to Garner the Coin.

And Thereby Reopen Ancient and Indecisive War.

Many Fish at Artesian Well in Sea are Reported.

[LOCAL CORRESPONDENCE.]

LONG BEACH, Aug. 24.—Concessionaires and merchants of The Pike and the ocean front threw down the gauntlet today to ultra-conservative residents over State society picnics. The Pike men insist that Bixby Park, where all the reunions and picnics are now being held, is too far away from the business section, and that the picnickers never get a chance to spend their money. The conservatives insist it is better for the visitors that they never see The Pike.

C. I. D. Loof and former Councilman Callahan, a committee of Pike concession men, are seeking to have the Ohio associations change the location of their picnic from Bixby Park to the lower deck of the Auditorium. S. F. Dures is also anxious that the visitors be moved to the business section. It is the old fight of the residence district against the strand. There are thousands of residents who have lived in this city for years, and yet never visited The Pike because of their religious convictions.

Rev. D. R. Livingstone, secretary of the Chamber of Commerce, says he is impartial in the matter and is trying to effect a compromise. The State societies prefer Bixby Park, however, and the appeal of The Pike men may go for naught.

WELL AT SEA?

An unusual run of fish about two miles off the mouth of the Long Beach harbor has engaged the attention of launch fishermen for the last two days. The captains declare there is an artesian well spouting from the bed of the ocean at that point. They say that it is a spawning ground for a large number of fish.

Capt. Billy Graves declared that he confirmed his suspicions regarding the alleged artesian well two years ago, when he set out a long line with leaders, all but one of which were jerked off by large fish. He caught only one fish at the spot, an enormous sea bass.

LURED BY SONG.

Homesickness for California seized Mr. and Mrs. G. R. Livingstone and family, in Denver, a month ago, when they heard the strains of, "I Love You, California" on the phonograph. They are here now, with their household goods, and they declare they will never again leave the State.

The Livingstones traded their Long Beach property for Denver acreage last winter and for a few weeks seemed glad of the change. They declare now they were deceived: that Colorado cannot hold a candle to California, and that when one of the family brought home, "I Love You, California" for the phonograph, they made immediate plans for departure.

OLD WOUND.

Fred Moller, No. 511 West First street, twenty-five years ago engaged in a friendly wrestling match with his brother. This was in Philadelphia. Mr. Moller's hand struck on the point of a lead pencil in his brother's pocket. Yesterday the point of that pencil was removed in an operation performed by Dr. R. H. Shippey. Mr. Moller's arm had been paining him for some time.

CAN PREACH ON JOY RIDES.

[LOCAL CORRESPONDENCE.]

REDLANDS, Aug. 24.—Positive knowledge of the subject is a prime essential of good preaching in the opinion of Rev. J. Harvey Deere, formerly assistant pastor of the First Baptist Church here, now pastor of the church at Phoenix, Ariz. Rev. Mr. Deere believes he is qualified to preach on the evils of joy riding. While he was visiting in Los Angeles his new automobile, in which he and Mrs. Deere made a trip to the exposition at San Francisco, was stolen. The police found it the next day far out in the suburbs, with every evidence that joy-riders had used it until the gasoline was gone. They were even kind enough to change a tire when one blew out. Mr. Deere has accepted a call to the pastorate of the First Baptist Church at Fresno and will take up the new work immediately.

Coronado Agency, 334 Spring street.—[Advertisement.

GOETHALS SEEKS REST.

[LOCAL CORRESPONDENCE.]

SAN DIEGO, Aug. 24.—Col. George W. Goethals, builder of the Panama Canal, will arrive here September 11 with his family, to remain three days. Reservations have been made at the U. S. Grant Hotel, but at the request of the colonel, there will be no special honors for him. It was planned to have a Goethals day, but this plan has been abandoned in compliance with his wishes.

PYORRHEA
We Cure It.
We Refer You to Cured People.
Let us explain our new method.
Open Evenings and Sunday Mornings.
EASTERN DENTISTS
Sherman Hotel Bldg., 404 S. Hill.

We Are Painless Dentists
And yet there are people who go to their dentist, wait in an agony of apprehension for their call to his chair and sit in justified fear and trembling while he probes and grinds and cleans and scours and hurts, hurts, HURTS! Simply because they have not been made to appreciate to the full how absolutely unnecessary is any pain. Yale Dentists, 444 South Broadway, Third Floor, Parmelee-Dohrmann Building.

CHICHESTER S PILLS
THE DIAMOND BRAND.
Ladies! Ask your Druggist for Chi-ches-ter's Diamond Brand Pills in Red and Gold metallic boxes, sealed with Blue Ribbon. Take no other. Buy of your Druggist. Ask for CHI-CHES-TER'S DIAMOND BRAND PILLS, for 25 years known as Best, Safest, Always Reliable.
SOLD BY DRUGGISTS EVERYWHERE

3 WAYS—3 DAYS
EVERY DAY
To CHICAGO and EAST
THROUGH SALT LAKE CITY
LOS ANGELES LIMITED - 1:25 P. M.
PACIFIC LIMITED - - 9:00 A. M.
BURLINGTON LIMITED - 9:00 A. M.
OBSERVATION, SLEEPING AND DINING CARS
TICKETS AT 601 SOUTH SPRING STREET

SCHUMANN-HEINK FORFEITS BAIL.

FAILS TO APPEAR FOR TRIAL; SPEEDING WAS CHARGED. OTHER NEWS.

[LOCAL CORRESPONDENCE.]

SANTA ANA, Aug. 24.—The Orange county treasurer today received $10 that was once the property of Madame Schumann-Heink. The money was put up by the singer five weeks ago, when she was arrested for speeding near Irvine, as she was on her way from San Diego to Los Angeles. She failed to appear in court at 10 o'clock this morning, the time set for trial, and at 11:30 o'clock Justice Cox declared the bail forfeited.

Madame Schumann-Heink leaves behind not only $10, but also a much-worn pair of long gloves. When arrested she was highly indignant.

In her excitement she removed her gloves in the justice's court and left them upon the justice's table.

Justice Cox said that he had no desire to hold the gloves as bail. He had $10 of the defendant's money. He therefore turned the gloves over to Sheriff Jackson.

COMMENDS JUSTICE.

Today Justice of the Peace Cox received a letter from J. J. Engeldrum of Long Beach, who gives his address as R.D. 1, Box 5, in which the Santa Ana justice is commended for the stand he has taken in the controversy with Justice Underwood of Long Beach over the fining of E. E. Buffum of Long Beach of $50 for speeding. Justice Underwood, taking up the cudgels for Buffum, protested against the amount of the fine. Sunday The Times printed Justice Cox's last reply to Justice Underwood, in which the former advised the latter to "keep his own back yard clean."

JITNEY DRIVER CHARGED.

As a result of the death of Meyer S. Rafield of No. 1813 West Eighth street, Los Angeles, in a jitney wreck here last Sunday, William L. Sapp is in the County Jail, on a charge of manslaughter. He is seeking $3000 bail. His preliminary examination is set for 10 o'clock the 31st inst. The complaint against the jitney driver was sworn to by A. S. Kraker, a Pomona merchant, son-in-law of the man who was killed. Sapp struck a buggy from behind, causing the jitney to overturn. He stated his automobile skidded when he started to turn around the buggy.

Reasonable rates and best of everything at "Coronado Tent City."—[Advertisement.

PACKING-HOUSE BURNS.

More Than Five Thousand Dollars Loss Results from Early Morning Blaze at San Fernando.

[BY DIRECT WIRE—EXCLUSIVE DISPATCH.]

SAN FERNANDO, Aug. 24.—Fire totally destroyed the packing-house owned and operated by Mr. Abner J. Miller at 3 o'clock this morning. The building, valued at more than $5000, and the contents, worth several thousand more, were totally destroyed. Several hundred boxes of lemons awaiting shipment were consumed. The loss is partially covered by insurance.

If you like fishing, bathing, yachting and motoring, go to Coronado Beach.—[Advertisement.

TO GREET MRS. PALMER.

[LOCAL CORRESPONDENCE.]

SAN DIEGO, Aug. 24.—Society here is planning to entertain Mrs. Potter Palmer of Chicago, the well-known society leader, who has wired to President Davidson that she will visit the exposition soon. The exact date of her visit is not known.

Brace up that lagging appetite.
HEINZ Tomato Ketchup
Free from Benzoate of Soda
will give the touch that makes plain food taste like a luxury.
One of the 57

Closed Saturday at 1 P.M. During July and August.
Arnold Massage Vibrators $10 to $25.

We do not necessarily expect you to believe us when we say that the Arnold is the best vibrator made, but we would like you to give us the chance to show you and prove our statement. This apparatus is right mechanically and fully guaranteed by us. We carry the most complete stock of electrical goods in the city. Get the "Wheco" habit.
ESTABLISHED 1891
WORLD'S BEST ELECTRIC COMB
The Electric Shop
JUST AROUND THE CORNER FROM THIRD & SPRING

POSSES SEEKING SAFE-CRACKERS.

TWO BURGLARS MAKE HAUL AT ETIWANDA STORE AND POSTOFFICE.

[LOCAL CORRESPONDENCE.]

SAN BERNARDINO, Aug. 24.—Officers throughout the county are making a systematic search for two burglars who early today blew open the safe at the postoffice and general store of Frost Bros. at Etiwanda and escaped with about $500 in cash, $2000 in notes and a stock of goods.

Two men were seen near the store about midnight, but that they wore derby hats is the only description given the officers.

Charles E. Frost, one of the owners of the store, is also constable at Etiwanda, and immediately after the explosion that wrecked the safe had aroused the townspeople he formed a posse and set out on the trail of the burglars. It is believed they had an automobile waiting for them some distance from the store.

The safe-blowing is to be investigated by Postoffice Inspector Cookson of Los Angeles.

It is the fourth crime of the sort in this section in two years.

That the Etiwanda bandits, in making a hurried escape from the store, stumbled over them as they lay asleep in a shed near the store was the statement made to the officers today by A. L. Moses and F. G. Black, junkmen of Hesperia, who camped at the store on the way to Chino. The explosion awoke them and they were too frightened to investigate, they said. Soon the pair rushed by, and one stepped upon Moses in his flight.

A Sheriff's posse arrested several suspects late today, but all proved alibis.

BIGGEST CHIEF VISITS REDMEN.

COMMISSIONER SELLS A GUEST AT HOME OF INDIANS' BENEFACTOR.

[LOCAL CORRESPONDENCE.]

REDLANDS, Aug. 24.—Cato Sells, Commissioner of Indian Affairs, spent the day in Redlands as the guest of Mrs. E. C. Sterling. Mrs. Sterling is the wealthy society woman of the city who established the art of lace making among the Indian women of the Pala reservation, and who has done many good things for the redman.

Mr. Sells came to Redlands after inspecting the Indian school at Riverside. While here he visited the San Manuel reservation, near Highland, which is probably one of the smallest in the Southwest. He has announced he will return next spring and spend some time among the Indians of the Southwest.

AT RIVERSIDE.

GUEST AT BANQUET.

RIVERSIDE, Aug. 24.—Cato Sells, United States Commissioner of Indian Affairs, was the guest of honor last evening at a banquet held in the Mission Inn under the auspices of the Chamber of Commerce. Following the banquet Mr. Sells was heard in an address on his favorite theme, the American Indian. He highly commended Sherman Institute.

VOTE A MILLION FOR GOOD ROADS.

VENTURA'S PEOPLE AUTHORIZE BIG BOND ISSUE BY A LARGE MAJORITY.

[BY A. P. NIGHT WIRE.]

VENTURA, Aug. 24.—A million-dollar good road bond issue was carried today by a vote of 4387 to 446. The money will be expended in building the main line roads of the county.

Every day brings new pleasures and surprises at Coronado.—[Adv.

Brentwood Park
The recognition of this location as an ideal place for a suburban home, accounts for the building activity here.
Will You Be the Next?
J. Albert Campbell
BRALY-JANSS CO.
320 Pacific Electric Building
Home 10026 Main 1371

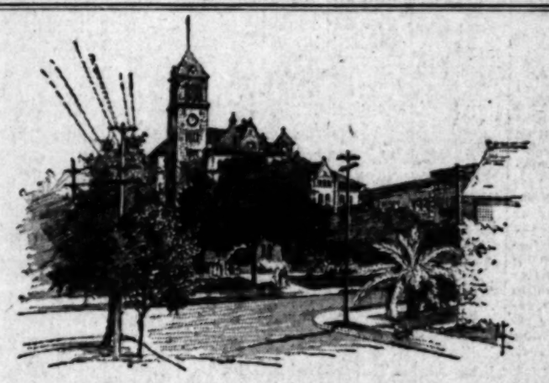

A thumbnail study of an old landmark that has always added distinction to the western skyline of the city's downtown district — the old Los Angeles High School, from which hundreds of our leading citizens have graduated.

During the many years this school has served thousands along educational lines—Title Insurance and Trust Company has been faithfully rendering services of a strictly fiduciary character to an ever-growing clientele. This company is under State supervision and has a captial, surplus and undivided profits amounting to over $2,000,000.00.

—the wisdom of leaving your estate "in trust" for your family!

"Since I have willed my estate to be left in trust with Title Insurance and Trust Company, for the benefit of my family after my death, I have felt much more contented," said a well-known Los Angeles business man recently.

Who will "manage" your estate after you pass on? Will the hard-earned accumulations of many years be managed just as carefully and economically for the benefit of your family, as *you* are managing them today?

Do you think an individual executor or trustee will render your heirs as wise and efficient a service, as a powerful, experienced trust institution like Title Insurance and Trust Company?

Learn *today* about the decided advantages of having this company *safeguard your heirs.* Ask about the wisdom of willing your estate to be left "in trust" for the benefit of your family. Call or write for our booklets, "Life and Property," and "Trust Company Service."

TITLE INSURANCE and TRUST COMPANY
TITLE INSURANCE BUILDING

Food for the Business Trenches

It takes the highest type of nerve and endurance to stand the strain at the battle front of modern business.

Many fail. And often the cause is primarily a physical one—improper food—malnutrition. It is a fact that much of the ordinary food is lacking in certain elements—the mineral salts—which are essential to right building of muscle, brain and nerve tissue.

Grape-Nuts
FOOD
made of whole wheat and barley, contains these priceless nerve- and brain-building elements in highest degree.

Grape-Nuts food is easy to digest—nourishing—economical—delicious, and as a part of the menu of modern business men and women helps wonderfully in building up the system for strenuous demands—and keeping it there.

"There's a Reason" for GRAPE-NUTS
Sold by Grocers everywhere.

Business: Money, Stocks, Bonds—Trade—Local Produce Market—Citrus Market

FINANCIAL.

OFFICE OF THE TIMES.
Los Angeles, Aug. 25, 1915.

Bank clearings yesterday were $2,738,636.15, a decrease of $300,682.43, compared with the corresponding day last year.

	1915.	1914.	1913.
Monday	$2,212,331.35	$2,944,621.21	$2,985,037.72
Tuesday	2,738,636.15	3,348,318.58	3,196,766.00

New York Money Market.

[BY A. P. NIGHT WIRE.]

NEW YORK, Aug. 24.—Mercantile paper, 3¼@3¾. Sterling: Sixty day bills, 4.61¾; demand, 4.65⅛; cables, 4.66⅛. Bar silver, 47. Mexican dollars, 40. Government bonds weak; railroad bonds firm. Time loans firm; sixty days, 2½; ninety days, 2¾@3; six months, 3¼@3½. Call money steady; high, 2; low, 1¾; ruling rate, 1¾; last loan, 2; closing bid, 1¾; offered at 2.

Drafts and Silver.

[BY A. P. NIGHT WIRE.]

SAN FRANCISCO, Aug. 24.—Mexican dollars, 40; drafts, sight, 1; do telegraph, 4.

London Money Market.

[BY ATLANTIC CABLE AND A. P.]

LONDON, Aug. 24.—Bar silver 22⅞d per ounce. Money, 3½@4 per cent.

Stocks and Bonds.

WHOLE LIST MAKES GAINS.

UNDERTONE OF THE MARKET IS STRONG THROUGHOUT.

Steel and War Industrials Show Surprising Strength and Lead in the Trading—Railroads are Firm but are of Secondary Importance in the General Dealings.

[BY A. P. NIGHT WIRE.]

NEW YORK, Aug. 24.—Conditions in the stock market today offered a striking contrast to recent unsettled sessions. Trading was orderly and on a more moderate scale, but the undertone was firm, even with prices showing a disposition to shade.

Speculative sentiment was stimulated during the afternoon trading by the plea of Germany, through the German Ambassador, for a suspension of judgment regarding the Arabic incident. The entire market moved forward to higher prices, closing with much substantial gains. Further encouraging trade advices and more favorable railway earnings, including that of the Baltimore & Ohio road, showing a net gain of $800,000 for July, were among the other constructive factors.

United States Steel was the central feature, its position making it the object of sundry bear attacks, but at no time did it yield more than a fraction. It led the general rise of the final hour, advancing to 74, an over-night gain of 3⅛, and closed at its best, or 6⅛ above yesterday's low quotations.

War shares were next in prominence with further spectacular recoveries from recent declines. New York Air Brake rose 13 points to 145 on announcement that the company had received some more profitable contracts. Lackawanna Steel added 7 to yesterday's advance of 5½, scoring the new high price of 65. Crucible Steel rose 6 to 73⅛. Bethlehem Steel 9½ to 279, Baldwin Locomotive 4⅛ to 87⅞, while many other equipments, industrials and motors rose 3 to 5 points. Profit taking effaced part of these gains at the end.

Railroads again occupied a place of secondary importance, although advancing a point or more with the specialties in the later trading. Rock Island, a recent strong feature, declined 3⅛ to 21⅛ on reports of a setback in the proposed re-organization, but regained some of its loss later. Total sales amounted to 805,000 shares, steel again rolling up about 25 per cent. of the whole.

Bonds were mainly firm although municipal and State issues, with Rock Island debentures, were lower. Total sales par value aggregated $2,410,000. United States 3s and Panama 3s declined ½ per cent. and United States coupon 4s 1 per cent. on call.

New York Bond List.

[Furnished by E. F. Hutton & Co., Members New York Stock Exchange, 118 West Fourth street, Los Angeles.]

NEW YORK, Aug. 24.—Following are closing quotations on active bonds today:

	—Close—
Japan German 4½s	72
New York City 4½s	101⅝
New York City 4¼s	97⅝
American T. & T. Conv. 4½s	101½
Armour 4½s	91⅝
Atchison General 4s	91
Atchison Adj. (stamped)	81⅝
Atlantic Coast Line 4s	87
Baltimore & Ohio Conv. 4½s	86½
Baltimore & Ohio S. W. 3½s	89
Bethlehem Steel 5s	102
Bethlehem Steel Ref. 5s	92⅝
California Gas 5s	94½
Central Leather 5s	99⅝
Chicago, Burlington & Quincy 4s	89⅝
Chicago, Burlington & Quincy Joint 4s	96½
Chicago, Milwaukee & St. Paul 4s	85
Chicago, Milwaukee & St. Paul Conv. 4½s	94
Chicago, Milwaukee & St. Paul Conv. 5s	102
Chicago, Rock Island & P. Deb. 5s	45⅝
Consolidated Gas 6s	116½
Delaware & Hudson Ref. 4s	60
Denver & Rio Grande Ref. 5s	44
Erie Gen. Lien 4s	66
Erie Conv. 4s "B"	67
General Electric 5s	102
Inspiration Conv. 6s	135
Inspiration Conv. 6s, 1922	134
Interboro Met. 4½s	73⅝
Lackawanna Steel 5s	80½
Lake Shore 4s	89⅝
M. K. & T. Ref. 4s	48⅝
Missouri Pacific Conv. 5s	29⅝
Montana Power 5s	90
New York Airbrake 6s	100
New York Central 4½s	87⅛
New York Central 3½s	76
N. Y. Central 6s "W. L."	102⅝
Northern Pacific 4s	89⅝
Northern Pacific 3s	62½
Oregon Short Line 6s	102½
Pacific Telephone 5s	97½
Pennsylvania 4s	97½
Reading Gen. 4s	92⅝
Southern Pacific Conv. 4s	80½
Southern Pacific Conv. 5s	88⅝
Southern Pacific Ref. 4s	84½
Texas Company Conv. 6s	100½
U. S. Steel 5s	102½
United Railways of S. F. 4s	43½
Western Maryland 4s	67½
Western Union 4½s	92½
American Smelt. 6s	105
Panama 2s	98
Panama 3s	100
U. S. Registered 2s	97
U. S. Coupons 2s	97
U. S. Registered 3s	100
U. S. Coupon 3s	100
U. S. Registered 4s	109
U. S. Coupon 4s	109
Dupont 4½s	99
L. & N. 4s	91⅛

New York Curb Stocks.

[Furnished by E. F. Hutton & Co., Members New York Stock Exchange, 118 West Fourth street, Los Angeles.]

NEW YORK, Aug. 24.—Closing quotations:

	Bid.	Ask.		Bid.	Ask.
Alaska J.	11⅝	12	Mason Val.	1	2
Beaver	28	32	McK. Dar.	23	25
Braden	7⅛	7⅝	Mont. Ton.	28	32
Braden 6s	155	160	Miz. Ex.	18	22
B. & N. Y.	1	1⅝	Nev. Hills	20	22
Can. Cop.	⅝	1	Nipissing	5⅝	5⅞
Chile Cop.	18	18¼	N. Star	10	12
Colorado	8	12	Ohio Cop.	1-16	3-16
Con. Aris.	⅝	⅞	P. Gas Elec.	44	45
Con. Cop. Mines	1½	2	Do. pfd.	84	86
Davis Daly	1 3-16	1⅝	Profit S.	2⅛	2⅝
Ely Con.	7	10	Riker Corp.	5⅝	6½
El Paso	½	1	Sterling G.	2½	2⅝
E. Phono.	13½	14	Stewart M.	1 1-16	1⅛
First Nat.	2⅛	2⅝	Un. Verde Ex.	5⅛	5⅜
Fraction	8	10	U. C. Stores	10	10⅝
Florence	45	50	W. Pac. 5s.	29	30
Greene Can.	37	39	W. End	60	62
Hollinger	23	25	World F.	33	33½
[illegible]son Blue.	68	72	Yukon	2⅛	2½
Int. Pet.	9½	9⅝	Utah Sec.	11	15¼
Int. Motors	22	24	Utah Notes	77	79
Do. pfd.	49	52	Success M.	86	88
Jumbo Ex.	1⅜	1½	Dupont	675	682
Kewanas	10	12	Hercules	354	360
Kerr Lake	3⅝	4	Aetna	128	130
Keystone	2⅜	3⅛	Atlas	218	221
La Rose	7-16	½	Rex	58	65
McIntyre	47	50			
Marconi	4⅛	4¼			

NEW YORK STOCKS.

[Furnished by Logan & Bryan, Members New York and Boston Stock Exchanges, Bradbury Bldg., Los Angeles.]

NEW YORK, Aug. 24.—Following were the closing prices, sales and high and low quotations today:

Sales.		High.	Low.	Bid.	Asked.
1,000	Alaska	32⅝	32⅛	32⅛	32⅝
	Atlantic Coast L.			102½	103¼
17,800	Allis Chalmers	37⅛	34¼	36⅝	37⅛
2,200	Do. pfd.	67⅛	66	67	67⅛
500	Am. Agr. Chem.	56⅝	55	56⅝	56⅝
	Do. pfd.			91	93
16,000	Am. C. & Fdy. Co.	67	63⅛	66⅝	66⅞
	Do. pfd.			116¼	118
50,700	Am. Can Co.	59⅛	56½	58⅝	59¼
100	Do. pfd.	105⅞	105⅞	105⅞	106
10,000	Am. Beet Sugar	63½	61	63⅞	64
	Do. pfd.			86	92
200	Am. Cotton Oil	50⅛	50	49⅞	50⅛
	Do. pfd.			97	99
200	Am. Ice Sec.	23⅛	23⅛	23⅛	24⅛
2,300	Am. Coal Prod.	154	150	150	151
700	Am. Hide & L.	7⅛	7	7⅛	7½
1,400	Do. pfd.	35⅞	34⅞	35½	36
7,500	Am. Linseed	18⅛	17⅛	17⅞	17½
800	Do. pfd.	35⅞	34	33⅞	35½
5,400	Am. Locomotive	53⅞	49⅞	53⅞	53⅞
	Do. pfd.			97	99
3,600	Am. Steel Fdy.	52½	49	50⅞	51
5,400	Am. S. & Rfg. Co.	78⅝	77⅜	78⅝	78⅝
200	Do. pfd.	105⅛	105⅛	105½	106¾
300	Am. Sugar	109⅛	108⅛	109⅛	110
100	Do. pfd.	116	116	115	120
	Am. Snuff			140	150
	Do. pfd.			103	108
300	Am. T. & T. Co.	122	122	121⅝	122
	Am. Tobacco Co.			221	228
	Do. pfd.			106⅛	108½
500	Am. Woolen	34¼	34	34	35
200	Do. pfd.	90⅛	90	90	91
16,700	Anaconda	69⅝	68½	69¼	69½
500	A. T. & S. Fe.	101⅝	101	101	101½
	Do. pfd.			98⅛	99
2,300	Balt. & Ohio	81⅛	80⅝	81	81¼
	Do. pfd.			70⅛	70⅝
500	Bethlehem Steel	279	275	276	280
	Do. pfd.			141	150
1,600	Brooklyn R. T.	84⅝	84¼	84⅝	84½
200	Calif. Petrol. Co.	16⅛	16	15½	16½
	Do. pfd.			36	38
3,800	Canadian Pacific	149⅝	148	149¼	149⅝
1,600	Chino	45⅝	44	44⅝	45
500	C. & O.	44	43⅛	44	44⅛
6,000	Central Leather	43⅝	43	43⅜	43½
	Do. pfd.			104½	105⅝
	Central of N. J.			305	325
	Chicago & Alton			8	12
	Do. pfd.			12	25
400	C. & G. W.	12	11⅝	12	12¼
200	Do. pfd.	29⅝	29½	29⅝	29⅞
	C. & N. W.			125	127
	Do. pfd.			140	165
1,200	C. M. & St. P.	82	81¼	81⅝	82¼
	Do. pfd.			120½	123½
30,800	Crucible Steel	73⅝	67	73⅛	73½
600	Do. pfd.	101⅝	100⅝	101½	102
8,500	Colorado F. & Iron	40	38½	39½	40
	Do. pfd.			115	140
	Colorado Southern			26	28
	Do. 1st pfd.			46	52
	Do. 2nd pfd.			35	43
1,400	Consolidated Gas	126¼	125½	125⅝	126½
2,300	Corn Products	16⅝	16¼	16½	16⅝
100	Do. pfd.	82	82	81⅛	83
	Del. & Hudson			139	140
	D. L. & W.			400	425
	D. & R. G.			4	6
100	Do. pfd.	9⅜	9½	8	10
2,100	Distilling Sec.	28	26⅝	27⅝	28
	Duluth S. S. & A.			4½	6
	Do. pfd.			8½	15
6,900	Erie	27⅛	26⅛	26⅝	27
600	Do. 1st pfd.	42⅝	42	42½	42⅞
	Do. 2nd pfd.			33½	35
1,300	General Electric	172	171	171½	172
1,900	Gen. Motors com.	211	204	212	214
	Do. pfd.			106¼	109
10,000	Goodrich B. Co.	59⅝	57	59	59⅞
	Do. pfd.			107	108
300	Great No. pfd.	117⅝	116⅝	117	117½
8,900	Gt. No. Ore. Ctfs.	41⅝	40⅝	41⅝	41⅞
1,300	Gug'heim Ex. Co.	62⅛	61¼	62	62⅝
200	Illinois Central	102¼	102	101	103
11,200	Inspiration C. Co.	33⅝	33	33⅝	33⅞
2,300	Intl. Harvester Co.	106⅝	100⅝	105	106
	Do. pfd.				117
100	Intl. Paper	10	10	9½	10
	Do. pfd.			36	40
	Intl. Pump			3	6
	Do. pfd.			6	10¼
	Inter. Met. Corp.			20	20⅝
	Do. pfd.			72⅝	73
700	Inter. Met.	20⅛	20	20	20⅝
	Do. pfd.			74	74
	Iowa Central			6	12
	Do. pfd.			15	20
2,900	Kan. City South	27	25⅝	26⅝	26⅝
	Do. pfd.			57	60
	L. & N.			112½	114
400	Laclede Gas com.	104	102	103	105
12,500	Lackawanna Steel	65	60	63	64
1,100	Lehigh Valley	141⅝	140½	141	141½
	Liggett & Meyers			215	228
	Do. pfd.			115	118
	Lorillard Tob. Co.			170	175
	Do. pfd.			113	117½
	Loose W. Bis. Co.			18	19⅝
	Do. pfd.			92	95
	Manhattan			128	135
500	Miami Cop. Co.	25⅝	23⅝	25¼	25⅝
	Mex. Cent. Ctfs.			5	6
	Mex. Cen. 1st pfd.			14	16
10,800	Mex. Petrol. Co.	82¼	79⅝	81⅝	82¼
	Do. pfd.				85
	Mackay			76½	80
	Do. pfd.			66½	67½
	Min. & St. L.			15	16
	Do. pfd.			32	34
200	M. St. P. & S. S. M.	118½	116	118½	119½
	Do. pfd.			122	126
	Mo. Kan. & Texas			7	8
	Do. pfd.			16⅝	20
1,200	Missouri Pacific	3¼	3	3	3¼
500	Nat'l Lead	61⅝	60	61¼	61⅝
	Do. pfd.			108⅜	112
100	Nat'l Biscuit	118¼	118¼	118	119¼
	Do. pfd.			121	124
1,000	Nat'l Enamel	27	25	26½	27
	Do. pfd.			87	90
400	Nevada Con.	14⅝	14¼	14⅝	14¾
19,500	N. Y. Air Brake	145	132½	144½	145½
1,400	N. Y. Central	89⅝	89⅛	89½	89⅝
	N. Y. C. & St. L.			81⅛	85
	Do. 1st pfd.			75	95
	Do. 2nd pfd.			45	65
600	N. Y. N. H. & H.	62	62	62¼	63
500	N. Y. Ont. & W.	25¼	25	25¼	26
200	Norfolk & W.	105⅝	105⅝	105⅝	106⅝
	Do. pfd.			82	88
200	North American	71	71	71	72½
800	Northern Pacific	106⅛	105⅝	106⅛	106½
	Omaha			112	120
	Do. pfd.			125	135
	Pacific Mail			32⅛	34⅛
	Pacific Tel. & Tel.			30	32
	Do. pfd.			91	94
600	Penn. R. R. Co.	108⅝	108⅛	108½	108⅝
100	People's Gas	115	115	114	116
4,700	Pitts. Coal	30⅝	29½	30¼	30⅝
300	Do. pfd.	97	96⅝	96¼	97
6,400	Pressed Steel Car	57⅝	55⅛	57⅛	57½
100	Do. pfd.	100⅛	100	100	100⅞
	Pacific Coast			71	75
	P. C. C. & St. L.			68	68
	Do. pfd.			78	95
100	Pullman	159	159	158	160
1,500	Ray Consolidated	22	21⅝	21⅝	22
3,500	Ry. S. Springs Co.	38⅝	37⅝	38¼	38⅝
	Do. pfd.			85	95
10,200	Reading	148	146	147½	148
	Do. 1st pfd.			80	84
	Do. 2nd pfd.			81	85
13,500	Republic I. & S.	42½	40¼	42¼	42½
600	Do. pfd.	100⅞	100⅞	100⅞	101
28,200	Rock Island	23⅞	21	22	22½
	Do. pfd.			⅛	½
4,600	Rumley com.	11	10	10¼	10½
1,000	Do. pfd.	14⅛	13	13⅞	14
200	S. Roebuck Co.	151	150	150⅝	155
	Do. pfd.			124¼	124¾
1,600	S. S. S. & I. Co.	53	49½	52⅝	53
	Do. pfd.			90	95
	St. L. & S. F. com.			4⅝	5
	Do. 1st pfd.			8½	9½
100	Do. 2nd pfd.	4⅝	4⅝	4⅝	5½
	St. L. & S. W.			12	14
4,000	Southern Pacific	88½	87⅝	88⅝	88½
400	Southern Railway	15	15	15⅛	15⅛
	Do. pfd.			47	47½
9,400	Studebaker com.	105	99	104	105
	Do. pfd.			102	104
600	Third Ave. Ry.	51⅝	51½	51	51½
32,800	Tenn. Copper	53⅛	50½	52¼	53⅛
1,500	Texas Oil	143	138	141	143
	Texas Pacific			9⅛	9½
	Toledo St. L. & W.			1	3
	Do. pfd.			6	7½
100	Twin City R. T.	91	91	91	92
	Union B. & P. Co.			6¼	6⅝
	Do. pfd.			25	25½
9,700	Union Pacific	128⅝	127⅝	128½	128⅝
	Do. pfd.			81½	81⅝
4,300	Utah Copper	65¼	64½	65	65⅝
900	United R. of S. F.	19	18	18⅛	19
300	Do. pfd.	35⅝	35	34	35
300	U. S. Cast I. Pipe	20¼	20	20¼	20⅝
	Do. pfd.			44⅝	46
	U. S. Express			62	65
	U. S. Realty & C.			36	38
2,700	U. S. Rubber	51⅝	49½	51	52
100	Do. 1st pfd.	102⅝	102⅝	102½	104
	Do. 2nd pfd.			75	95
224,000	U. S. Steel Corp.	74	70⅝	73⅞	74
400	Do. pfd.	111	111	111	111¼
	Va. C. Chem. Co.			34½	35½
	Do. pfd.			100	101
1,900	Va. Coal & Coke	59	55¼	57	58
	Wabash			⅛	⅛
	Do. pfd.				⅛
100	Wells Fargo Ex.	105	105	105	108½
600	Western Union	70	69¼	69⅝	70½
54,300	Westinghouse	114¼	111⅛	113½	118⅝
	Do. 1st pfd.			134	140
	West. Mary. com.			24½	27
	Do. pfd.			35	41
	W. & L. E.			⅛	⅝
	Do. 1st pfd.			2	5
100	Do. 2nd pfd.	1	1	1	1½
	Wisconsin Central			34⅝	35½
700	Woolworth com.	105	104⅛	104⅛	105⅛
	Do. pfd.			122½	124
1,700	Willys Overland	175	170	174⅛	177
	Sea Board			14	14½
400	Do. pfd.	32⅛	31⅛	32	32⅛
3,300	Maxwell Motors	43	40	42¼	43
2,900	Do. 1st pfd.	91½	86⅝	90	91¼
600	Do. 2nd pfd.	36⅝	34	36⅛	37
4,000	Butte & Superior	62⅝	60½	62⅛	62¼
9,300	Baldwin Loco.	77⅝	73½	77	77⅝
	Federal Min. & S.			20	25
	Do. pfd.			41	45

Total sales—811,600 shares.
Money opened 1¾ per cent.; highest, 2 per cent.; lowest, 1¾ per cent.; last loan, 2 per cent.; closed, 1¾@2 per cent.; ruling rate, 1¾ per cent.

New York Oil Stocks.

[Furnished by Logan & Bryan, Members New York and Boston Stock Exchanges, Bradbury Building, Los Angeles.]

NEW YORK, Aug. 24.—Closing quotations:

	Bid.	Ask.		Bid.	Ask.
Anglo-Amer.	16⅝	—	Solar	235	245
Atlantic	570	580	S. Pipe	210	214
Borne S.	270	280	S. P. Oil	330	335
Buckeye	101	103	S. W. P. Oil	120	125
C'brough	725	740	S. Oil Cal.	297	300
Colonial	130	140	S. Oil Ind.	445	450
Continental	232	235	S. Oil Kan.	365	375
Crescent	46	49	S. Oil Ky.	273	278
Cum'land	47	53	S. Oil Neb.	330	345
Eureka	243	248	S. Oil N. Y.	185	188
Galena	167	170	S. Oil Ohio	445	455
Do. pfd.	136	139	Swan & F.	120	125
Ind. Pipe	98	100	Union T.	84	85
Nat. Tran.	33	34	Vacuum	210	215
N. Y. Tran.	230	235	Wash'ton	⅝	36
N. Pipe	97	100	Waters P.	12⅛	13
Ohio Oil	152	153	S. Oil N. J.	431	440
Prairie	380	385			

LOS ANGELES STOCK EXCHANGE.

Upward Movement in Big Jim—Citizen's National Sells in Quantity—Investment Weaker.

Trading on the stock exchange yesterday was mostly confined to Big Jim Gold Mining stock and a heavy volume of sales was recorded at stronger quotations. A large block of Citizens' National Bank stock sold for 242.50 a share and one Temescal Water bond brought par. Associated Oil remains stationary at 43.00 and twenty-five shares changed hands Tuesday at that price. A few scattered sales were recorded in Consolidated Mines and Maricopa Northern at unchanged figures and Los Angeles Investment was very weak at 43. Interest amounting to over $210,000 will be due and payable on the following bonds September 1; Corona Power and Water 6's, Edison Electric Company 5's, Edison Electric Company First Refunding 5's, L. A. Pacific First Refunding 5's and Los Angeles Public Market 6's.

SALES.

Morning session: 5000 Big Jim Gold at 22½, 2000 same at 22⅝, 1000 same, buyer thirty days, at 22⅝; 2000 Consolidated Mines at 1⅞.

Afternoon session: 1 $500 Temescal Water Company bond at 100; 100 L. A. Investment at 43; 7000 Big Jim Gold at 22⅝, 6000 same at 22⅝, 1000 same at 22⅝.

Informal: 900 Big Jim Gold at 22⅝, 4000 same at 22⅝, 1000 same, buyer five days, at 22⅝; 25 Associated Oil at 43.00; 22 Citizens National Bank at 242.50; 2000 Maricopa Northern at 5.00 M.

LOCAL CLOSING. STOCK QUOTATIONS.

[As posted at the Los Angeles Stock Exchange, I. W. Hellman Building.]

OIL LIST.

	Bid.	Asked.
Amalgamated Oil	$ 65.12½	$ 66.00
Associated Oil	43.25	44.50
Brookshire Oil	.10½	....
Central	.20	....
Columbia	....	....
Enos Oil Co.	....	.90
Fullerton Oil	.02½	....
Globe	....	4.00
Jade Oil Co.	....	.02½
*Maricopa Northern	.02	.04
Mascot Oil Co.	2.50	5.00
Midway Northern	....	.55
National Pacific Oil Co.	.11⅝	....
Olinda Land Co. (Oil)	.01⅜	....
Rice Ranch Oil Co.	.21⅝	....
Traders' Oil Co.	....	.30
Union	1.00	1.07
Union Provident Co.	14.00	....
United Petroleum	54.50	55.25
United Oil Co.	54.00	54.50
West Coast Oil pfd.	54.00	55.00
Western Union	.20	.21
White Star Oil Co.	100.00	108.00
	90.00	102.00
	.03	.07

*Per 1000 shares.

BANK LIST.

	Bid.	Asked.
Cal. Savings Bank	....	$158.00
Citizens' National	$240.00	....
Commercial National	190.00	....
Farmers' & Merchants' Nat.	....	....
First National	....	320.00
German-American Tr. & Sav.	585.00	....
Home Sav. Bank of L. A.	330.00	150.00
Hibernian Sav. Bank	137.50	....
Merchants' National	126.00	....
National Bank of Cal.	225.00	....
Security Tr. & Sav. Bank	215.00	360.00
Traders' Bank	350.00	120.00
U. S. National Bank	155.00	....

INDUSTRIAL LIST.

	Bid.	Asked.
Cal. Hospital	$ 55.00	$ 89.00
Consolidated Realty Co.	66.00	83.00
Emergency Hospital	33.00	....
Hawaiian Com. & Sug.	....	....
Home Telephone pfd.	45.00	28.25
Home Telephone com.	15.50	47.75
Hutchinson S. P. Co.	19.87½	16.25
L. A. Athletic Club	3.50	....
L. A. Brewing Co.	100.00	....
L. A. Investment Co.	.42	.43½
Pasadena S. P. Co.	21.00	22.25
Pac. Mut. Life Ins. Co.	500.00	....
Producers' Transportation Co.	70.00	71.50
S. Diego Home T. & T. Co.	4.50	....
So. Cal. Edison pfd.	91.50	94.00
So. Cal. Edison com.	70.00	....
Sun Drug Co.	....	....
Title I. & T. Co.	....	.80
U. S. L. D. T. & T. Co. pfd.	....	170.00
	....	10.50

BOND LIST.
(With Accrued Interest.)

	Bid.	Asked.
Associated Oil Co.	....	99
California Pacific Ry.	....	....
Corona City Water Co.	....	98
Corona Power & W. Co.	96⅛	....
Cucamonga Water Co.	96⅛	....
Edison Elec. Co., 1st R.	98⅝	98
Edison Elec. Co., old issue	97⅝	....
Home Telephone Co.	98	....
Home Tel. Co., 1st Refg.	85	100
L. A. Gas & Elec. Co.	79⅛	93
L. A. & Pasadena Elec. Ry.	98⅛	84
L. A. Railway Co.	....	....
L. A. R. R. Corp 5s.	....	97⅛
L. A. Traction Co.	88⅛	93
Mission Trans. & R. Co.	....	92⅛
Mt. Lowe Railway	92⅛	94
Pac. Elec. Ry. Co.	75	99
Pac. Light & Power Co.	91⅛	90
Pac. L. & P. Ctd.	88	93
Pasadena Home T. & T. Co.	89	91
Pomona & Ont. L. & P. Co.	80	94
Pomona Con. Water Co.	....	....
Prod. Transportation Co.	98	101
S. Monica H. T. & T. Co.	94	95
San Diego Home T. & T.	....	95
Temescal Water Co.	....	47½
Union Oil Co.	99	102
Union Transportation Co.	84½	....
U. S. L. D. T. & T. Co.	91	92¼
Whittier Home T. & T. Co.	60	68
	67½	75

MINING STOCKS.

	Bid.	Asked.
Big Jim Gold	$ .23	$ .23¼
Cal. Hills	.01	.02
Cons. Mines	.01⅛	.02¼

NEVADA MINING STOCKS. SAN FRANCISCO MARKET.

[BY A. P. NIGHT WIRE.]

SAN FRANCISCO, Aug. 24.—Following are sales and range of quotations:

Sales.	Goldfield—	High.	Low.	Bid.	Asked.
2,500	Atlanta	.28	.28	.28	.29
	Booth			.40	.42
5,000	Blue Bull	.04	.04	.03	.04
2,000	C. O. D.	.04	.04	.04	.05
3,000	Comb. Fr.	.09	.09	.09	.10
	Daisy			.03	.04
	Dia B. B.			.01	.02
200	Florence	.45	.45	.45	.46
	Gif. Con.				
900	Jumbo Ex.	1.42½	1.42½	1.25	1.30
	Lone Star			1.42½	1.45
15,500	Merger	.20	.20	.03	.05
	Spearhead			.19	.21
	Silver Pick			.07	.08
	Vernal			.08	.09
	Yellow Tiger			.03	.04
	Sandstorm			.01	.02
	Oro			.06	.07
3,000	Kewanas	.12	.12	.11	.12
	Manhattan—				
	Big Four				
	Dexter Un.			.05	.06
	Gold Wedge			.01	.01
	Man. Con.				.02
	Man. Dexter				.01
	Morn. Glory				.01
	White Cap.			.02	.03
	Comstock—				
6,400	Con. Va.	.15	.12	.12	.13
	Confidence			.16	.18
500	Hale & N.	.06	.06	.05	.07
1,600	Mexican	.50	.50	.50	.52
3,500	Ophir	.50	.33	.35	.36
	Savage			.06	.07
7,000	Sierra Nev.	.20	.19	.19	.20
7,900	Union	.48	.46	.63	.65
	Tonopah—				
	Belmont			3.90	
	Cash Boy			.03	.04
15,000	Gipsy Q.	.02	.02	.02	.03
	J. Butler			.79	.81
500	Merger	.34	.34	.32	.34
	Midway			.10	.12
1,000	Mon. P. Ex.	.04	.04	.04	.05
	Montana			.25	.30
	Mizpah Ex.			.19	.21
	M'Namara			.02	.03
	North Star			.11	.12
	Ton. of Nev.			6.00	
6,500	Rescue Eula	.06	.06	.06	.07
2,500	Ton. Ex.	2.35	2.25	2.25	2.30
1,000	Umatilla	.01	.01	.01	.02
1,700	West End	.59	.58	.57	.58
	Miscellaneous—				
	P. S. Peak			.06	.08
	Nevada Hill			.19	.21
	Round Mtn.			.40	.41
1,700	Rochester	.27	.27	.24	.26

Salt Lake Stock Exchange.

[Furnished by Logan & Bryan, Members New York and Boston Stock Exchanges, Bradbury Building, Los Angeles.]

SALT LAKE, Aug. 24.—Closing quotations:

	Bid.	Ask.		Bid.	Ask.
Alta Con.	80	85	Mineral F.	1½	—
Alta Tiger	5⅛	6	Moscow	45	47
Albion	36⅛	37	Mtn. Lake	4⅛	5
Beck Tun. Con.	5⅛	7	Nev. Hills	20	25
Black Jack Con.	9	10⅛	Ohio Cop.	7	12
Big C.	6⅛	7	Plutus		—
Cedar Ex.	4⅛	6	Prince Con.	63	68
Cedar T.	3⅛	4	Rico Well.	13	14
Colorado	10	11	Rexall	10⅛	11
Crown P.	1¼	1½	S. K. Coal	315	335
Col. Ex.	15⅛	17	S. K. Con.	202½	205
Cardiff	415	420	Sioux Con.	1	2
Daly	40	60	S. Hecla	180	185
Daly Judge	750		Tar Baby	—	13⅛
Dragon Con.	10	15	Uncle Sam Con.		
Emma Cop.	55	60	Union Chief	6⅝	7
G. Chain	16	24	Un. Tintic	1⅛	2⅛
Grand Cent.	53	58	Utah Con. of Tintic	—	⅛
Iron Blos.		70	Vic. Con.	1⅛	1⅛
Ind. Queen	⅛	1⅛	Victoria	21	24
King W.	1⅛	1⅛	Was. Mines		30
Leonora	1⅛	2	Wilbert	17	18
May Day	17	4⅛	W. Toledo	17½	18
M. Utah	40	18	Yankee	17	21
		50			

Chicago Dairy Market.

[BY A. P. NIGHT WIRE.]

CHICAGO, Aug. 24.—Butter—Receipts, 17,234 tubs; steady, unchanged. Eggs—Receipts, 9316 cases; firm, unchanged. Cheese—Unchanged.

COMMERCIAL.

The cheese market has eased off considerably lately as the result of quieter conditions in the East. There is an over-abundant supply on hand and prices have been amended on a downward scale. Export demand is practically nil and there has been no speculative desire exhibited this year for the dairy product. The cold storage plants have not been in a hurry to absorb cheese and from all indications will take but a small fraction of their usual amount. Taking into consideration the facts mentioned above it seems probable that cheese prices will suffer additional reductions. The Texas crop of new rice experienced some damage as a result of the storm and hurricane last week. However, but a small portion of the total acreage had matured and some of the matured plants which had not been housed were destroyed. A few warehouses were also injured with their contents of rice but the effects of the storm on the rice market are not regarded as serious.

Crabapples are becoming more scarce and as a result were advanced 10 cents a lug yesterday. Satsuma plums are now worth 80 to 85 cents a lug and the Wickson and Damson varieties are no longer on the market. Expected arrivals of northern sweet potatoes materialized Tuesday when several cars from Merced rolled into the city. The spuds are packed in crates and are being quoted at $2.75 a hundredweight. Both green and wax beans have been raised to 5½ and 6 cents a pound, and dry limas have been increased 35 cents a hundred.

Another inactive day was experienced on the Produce Exchange. No sales were reported. Butter offerings were firm. Case count eggs were offered in small lots at 29 cents a dozen, bid 28. Egg, butter and cheese prices in San Francisco remained unchanged. Cheese was dull and the only demand was for imported Swiss at 33 cents. Receipts of the three chief staples were 133 cases of eggs, 32,620 pounds of butter and 920 pounds of cheese. Fruit receipts were large and comprised 3561 boxes of apples, 513 lugs of plums, 9754 boxes of peaches and 900 lugs of pears. Other arrivals were 4439 sacks of potatoes, 2 sacks of beans, 137 sacks of sweet potatoes, 420 cases of eastern eggs and 40,000 pounds of eastern cheese.

LOCAL PRODUCE MARKET.

Prices Current.

EGGS — Fresh ranch, case count, 29; candled, 31@33; shipped from points outside of seventy-five-mile radius, which designates local stock, 28; northern fresh extras, f.o.b. San Francisco, 30.

BUTTER — Creamery extras, 26 per pound; firsts, 23. The selling price to the trade is from 3 to 4 cents higher than above quotations.

CHEESE — California fresh, 13½; eastern daisies, 18½; eastern twins, 17@17½; longhorns, 17@17½; eastern cheddars, 20@21; Oregon triplets, 15@15½; Tillamooks, 15½@16; Arizona daisies, 14½; Arizona longhorns, 17@17½; imported Swiss, 33@35; domestic Swiss, block, 20; limburger, 17@22; Edam, 7.50; Sierra, 1.10; Canada cream, 95@1.00; Roquefort, 36; German breakfast, 90; cream brick, 19.

CITRUS FRUITS—Navels, 2.25; Valencias, 4.00@4.25; lemons, 1.25; packed, 2.25; juice, 1.00; grapefruit, seedless, 2.75; limes, 75 a basket.

FRESH FRUIT—Apples, new spring crop, 90 per lug box; Alexander, 85; 4½-tier, 75; Bellefleur, 1.00; Gravenstein, 1.00@1.45; 4½-tier, 90@1.00; Champion, 1.50, large size; 1.15, medium size; crabapples, 1.10 lug; Skinner seedlings, 1.25; bananas, 3½@4 lb.; cantaloupes, Tiptop, large crates, 1.50@1.75; Paul Rose, 1.00 crate; pineapples, 1.25 large crate; Columbia, 1.50 large crate; casabas, 1.75 crate; figs, black, 1.00 per box; Calmyrna, 65@75 box; Malaga grapes, 80@85 a lug; Muscats, 80@85 lug; Concord, 90 two-thirds crate; Black Hamburgs, 80@85 lug; Thompson seedless, 75 lug; Tokay, 1.40@1.45 lug; nectarines, 1.00@1.10 lug; clingstone peaches, 1.00@1.00; freestone, box, 60@65; Elbertas, 1½@2 lb.; Bartlett pears, 1.50 packed box, 1.00 lug; pineapples, 4½@5½ lb.; Tragedy plums, 90@1.00 lug; Burbank, 40@50 lug; Satsuma, 80@85; Hungarian, 1.00; Kelsey, 65@70; Climax, 90 lug; sugar prunes, 65 lug; quinces, 50@70 lug; watermelons, 1@1¼ lb.

BERRIES — Strawberries, 75@1.00 a tray; blackberries, 75 a tray; raspberries, 80 a tray.

GREEN VEGETABLES — These quotations are for first-class shipping stock: Artichokes, 1.00@1.10 per doz.; beans, green limas, 3½@4 per lb.; wax, 5½@6 lb.; green, 5½@6 lb.; beets, 30 per doz.; cabbage, 70@75 sack; carrots, 30 per doz.; cauliflower, 1.35 doz.; celery, Golden Heart, No. 1, 65 doz.; No. 2, 40 doz.; green chile, 3@3½ per lb.; chives, 1.00 doz.; corn, 35@40 lug box, 1.20 sack; cucumbers, lug, 30@35; pickling cucumbers, 1.00@1.50 lug; eggplant, 3@3½ per lb.; horseradish, 10; onions, green, 20 doz.; oyster plant, 40 doz.; leeks, 40 doz.; lettuce, common, 30 per doz.; 1.25 crate; chicory, 40 doz.; escarole, 40 doz.; okra, 5@6 lb.; parsnips, 35 doz.; peas, Telephone variety, 4@6; peppers, 3½@4 lb.; spinach, 20 doz.; mint, 40 doz.; rhubarb, Winter Crimson, 75 per box; strawberry, 75@85; summer squash, 30@35; Hubbard squash, 2@3½ per lb.; crooked-neck squash, 35 a box; tomatoes, 20@35 lug; turnips, 30.

POTATOES—New, 1.15@1.20 per cwt.; northern Burbanks, 1.20@1.25; red bag Shimas, 1.30@1.35; sweet yellow, 3 per lb.; 1.00 lug; Merced, 2.75 cwt.

BEANS—Pink, No. 1, 4.15@4.25; Lady Washington, 5.25; small white, 5.20; limas, No. 1, 5.35; Garvanzas, 7.50; black eyes, 6.75@7.00; lentils, 12.50.

RICE — Per 100 lbs.: Extra fancy, head, 5.50@6.80; fancy head, 5.75@6.25; blue rose, 5.00@5.50; Japanese, 4.50@5.00; California, 4.25@4.75; Siam, 5.00; broken, 2.75@4.25.

ONIONS AND CHILE — Strings, 12; loose, 12@13; chile telpins, 85 lb.; ground chile, 8@10; corn husks, 7; do., cut, 11@12; Silverskin onions, 50 a lug, 90@1.00 a cwt.; red, 1.00 a cwt.; boiling onions, 1.35 a crate; brown onions, 1.00@1.10 cwt.; white globe, 50 lug; garlic, 10; white and brown sets, 10 lb.

HONEY—Comb, fancy water white, 16; white, 15; strained, amber, 6; white, 7; water white, 8½; beeswax, 25 per lb.

DRIED FRUITS — (25-lb. boxes, faced; 50s ½c less.) Apples, evaporated, 50s, choice, 7¼; extra choice, 8; fancies, 8½; apricots, extra choice, 8½@9; fancy, 9¼; extra fancy Moorpark, 16; currants, bulk, bbls., 9@11; 36 12-oz. packages, 8½; 60 16-oz. packages, 11@12; pears, 11 pound; peaches, choice, 5@5½; extra choice, 6; fancy, 6@7; prunes, 20-30s, 12¼; 30-40s, 10¼@10¾; 40-50s, 10¼@10½; 50-60s, 9¾@10; 60-70s, 9@9¼; 70-80s, 8¾; 90-100s (25s.) 8.

RAISINS, FIGS AND DATES—Raisins, seeded, 36 16-oz., choice, 6¾@7; fancy, 8@8½; 45 12-oz., choice, 7@7¼; Not-a-seed, 36 16-oz., 8@8¾; 3-crown, loose, 50-lb. box, 7@7¼; 4-crown, loose, 50-lb. box, 7¼@7¾; Sultana, unbleached, 7¾; Thompson seedless, 36 1s, 9@11; 3-crown, L.L., 20 lbs., 1.50@1.60 box; 5-crown, L.L., 20 lbs., 2.00 box. Figs, white, 12 12-oz. cartons, 85; 50 6-oz. cartons, 1.60; loose, black, 25-lb. box, 1.40 a box; loose, white, 25-lb. box, 1.50 a box. Dates, Golden, 60-lb. boxes, new, 9@10½; Fard, 60-lb. boxes, 10¼@11; Fard, 12s, 12@13¼.

NUTS—New almonds, fancy, IXL, 17@17½; Ne Plus Ultra, 16¼@17; thin-shell Drakes, 18@18½; cocoanuts, per doz., 1.00@1.10; filberts, 15; pecans, large, 17; peanuts, 6; eastern, 7@7¼; Japan, 5¼@6; Chinese, 5; walnuts, Jumbos, 20@21; softshell, No. 1, 19@19½; unbleached, 14@15; Brazils, 14@16.

Provision List.

LIVE STOCK—(Furnished by Pacific Coast Beef and Provision Company:) Steers, 6@6½; heifers, 5½@5¾; cows, 5@5¼; calves, 8@9; bulls, 3¾@4¼; wethers, 5@5½; ewes, 4½@4¾; lambs, 4½@4¾; yearlings, 4¾@5¼; hogs, 7½@7¾.

POULTRY — Prices to producers: Broilers, 17; fryers, 15; roasters, 15; old cocks, 9; hens, 11@17; turkeys, 14@16; ducks, 12; geese, 11; squabs, doz., 1.00.

MUTTON — Yearlings, 13½; wethers, 12½; ewes, 10½; racks, 14; legs, 13; loins, 13; saddles, 13; trimmed muttons, 13½; fore quarters, mutton, 9½; shoulder and breast, 8½; No. 2 yearlings, 12½; No. 2 mutton, wethers, 11; No. 2 mutton, ewes, 9½; tongues, per lb., 10; plux, each, 10; heads, skinned, each, 7½; brains, each, 3; hearts, each, 7; livers, per lb., 6.

LAMBS—Plain, milk, 16; do., 36 lbs. and over, 14½; do., caul, 15½; do., 36 lbs. and over, 14; regular, 14½; lamb racks, 20; trimmed lambs, 19; fore quarters, lambs, 12½; hind lambs, 20; loins, 21; legs, 18; shoulder and breast, 10.

BEEF—(Furnished by Cudahy Packing Company:) No. 1 steers, 11; medium steers, 10¾; Mexican, 10¼; No. 1 cows, 10½; medium cows, 10¼; No. 3 cows, 9¼; steer hind quarters, No. 1, 14; do., medium, 13½; cows, hind quarters, 13; fore quarters, 8½; do., Kosher, 8¾; good bulls, 10; No. 2 bulls, 9½; short loins, 19; pin bone loins, 20; loins, No. 1, 17; medium, loins, 16½; cow loins, 16; ribs, No. 1, 8-rib cut, 15; No. 1, 7-rib cut, 16½; cow ribs, 14; medium, 14½; loin butts, 15; short chux, 8; do., Kosher, 8¼; full chux, 7¾; do., Kosher, 8; triangles, 7½; do., Kosher, 7¾; plates, 7; do., Kosher, 7¼; briskets, 7; do., Kosher, 7¼; steer rounds and rumps, 11; do., rumps off, 12; do., butt on, 12; heifer rounds, 10½; tenderloins, fresh, 30; shoulder clods, 14; boned chux, 10½; clod out, 10; shanks, 5; shanks and clods, 8; flank steak, 15; whole flanks, 11; do., fats off, 12; flank meat, 10; beef trimmings, 10; beef suet, 8; cod fat, 8; cheek meat, 7; sweetbreads, fresh, 25; do., frozen, 10-lb. tins, 25; fresh tongues, 17; pickled tongues, 20; cooked tripe, 4; cleaned tripe, 3; honeycomb tripe, 7; hearts, 7; livers, fresh, 8; ox tails, fresh, each, 7; brains, each, 8; kidneys, each 8; feet, 10; feet, hide on, 25; heads (barbecue,) each, 3.50.

VEAL—120 lbs. and under, 17; 121 to 150 lbs., 16½; 151 lbs. and up, 16; sides, 60 lbs. and under, 17; 61 to 80 lbs., 16½; 81 lbs., and up, 16; hinds, 45 lbs. and under, 19; do., 46 lbs. and up, 18; fore quarters, 45 lbs. and under, 13; do., 46 lbs. and up, 12; calves' tongues, per lb., 15; sweetbreads, 65; calf hearts, 8; calf livers, 20.

PORK—Dressed hogs, head on, 12½; do., heads off, 13½; trimmed hogs, 15; loins, fresh, 17; do., legs, fresh, 13½@14½; shoulder, fresh, 11; picnics, fresh, 10½; briskets, 12½; butts, 15; bellies, 17; leaf lard, 11; trimmings, 10; tenderloins, fresh, 27½; spareribs, 10; heads, per lb., 7; backfat, 9½; tails, 7; neck bones, 5½; pigs feet, 4½; hearts, per lb., 7; livers, each, 4; kidneys, per lb., 6; tongues, per lb., 10; snouts, per lb., 5; ears, per lb., 3½; chitterlings, 5; brains, each, 2; jowls, 9½; hocks, 10½; rinds, 7; stomachs, 5.

HAMS — (Following quotations are based on grades furnished by leading packers:) Extra fancy, 21@21½; fancy, 20@20½; medium, 18½; boiled, fancy, 29; medium boiled, 28; boneless, 28; picnics, boned, 15; smoked, 13; smoked, 10-16, 19; 17-20, 18.

BACON—(Following quotations are based on grades furnished by leading packers:) Extra fancy, 4-8, 31; 6-8, 20; fancy, 6-8, 25; 8-10, 23; 10-12, 22; 12-14, 21; narrow, 21; strips, 14; backs, 17; smoked, 16; smoked, 6-10, 23; 10-12, 22; 12-14, 21.

PICKLED MEATS — Pigs feet, kits, 1.25; do., ¼ bbls., 2.75; do., ½ bbls., 5.25; do., bbls., 12.50; H.C. tripe, kits, 1.15; do., ¼ bbls., 2.60; do., ½ bbls., 5.00; do., bbls., 12.00; lamb tongues, kits, 2.50; ¼ bbls, 6.00; ½ bbls, 12.75; bbls., 32.00; plate beef, ½ bbls., 10.00; bbls., 19.00.

LARD — (Following quotations are based on grades furnished by leading packers:) Extra fancy, 12; fancy, 11; medium, 10; suetene, in tierces, 10½; shortening, 11; lard compound, 8.

SAUSAGE—Fresh pork, links, 13½@14; fresh pork, bulk, 14; clubhouse, 13½@14; Spanish style pork, 14½; blood, 10@10½; liver, 10@10½; headcheese, in casings, 10@10½; sour headchese in 4-lb. blocks, 12; Frankfurt sausage, 11½@12; bologna, 10@10½; bologna in paraffin sacks, 10½; Coney Island, Frankfurt style, 11½@12; metwurst, 14½@15; minced sausage, in bladders, 14½; do., in bungs, 14½@15; luncheon loaf, with tongue, 20; Berlin style, 14½.

SUMMER SAUSAGE — *Margherita Milano salami, 30; *salami, Italian style; 29@30; *Italian cervelat, 28; *American cervelat, 26@27; *salami, German style, 20; 26@27; farmer style, 21; *Holsteiner, 20.

*Above in case lots, 1 cent less.

SALT AND SMOKED MEATS—D.S. bellies, 15; D.S. fat backs, 12; D.S. clear backs, 14; D.S. loin backs, 14; D.S. plates, 11; D.S. extras, 12½; smoked butts, 20; backs, 17½; beef tongues, 30; do. boiled, 33; boiled and smoked, 35; insides, 29; smoked briskets, 14½; smoked plates, 12; carne seco, 36; wafer sliced beef in 1-lb. cartons, 45; in 5-lb. boxes, 43.

FRESH FISH—(Wholesale price per pound:) Barracuda, 6; halibut, 7; rock cod, 6; rock bass, 5; sand dabs, 8; salmon, 12½; sea bass, 7; mackerel, 5½; tuna, 6; striped bass, 16; carp, 6; cockles, 7; bonita, 6; blue perch, 7; sole, 7; squids, 13; salmon trout, 30; shell shrimp, 40; mussels, 5; smoked albicore, 12½; smoked salmon, 18; clams, 8; bulk oysters, 1.50 a hundred; quart oysters, 6.50 a doz.; California oysters, 55 a hundred; lobsters, 24; scallops, 3.50 a gallon; lake trout, 75.

SUGAR—Prices quoted below are for Los Angeles. Pomona country list is 5 cents higher; Colton city list is 20 cents higher; Colton country list is 17 cents higher. Prices are based on sacks; bbls. add 20; ½ bbls., 35, and boxes, 60 per 100 lbs. All prices are net cash, less 25 cents per cwt., 15 days: Beet gran., 6.45; standard cane, 6.65; standard berry, 6.65; cubes, sacks, 6.90; powdered, 6.75; Cons. A, 6.65; extra C, 6.15; Golden C, 6.05; D, 5.95; Dominoes, 5s, 10.60; Dominoes, 2s, 11.10; Superior, 7x, powdered, bbls., 7.15; Superior, 7x, powdered, ½ bbls., 7.30; Superior, 7x, powdered, 30-lb. boxes, 7.65; Superior, 7x, bar, bbls., 7.55; Superior, 7x, bar, ½ bbls., 7.70; Superior, 7x bar, 35-lb. tin, 9.20; Superior, 7x, 30-lb. boxes, 8.10; panoche, crate, 11.50.

SALT—(San Pedro Salt Co.:) Blue Cross, cartons, 44 2s, 1.60; do., cartons, 20 5s, 1.40; Angelus, bales, all sizes, 1.60; Blue Cross table salt, 150-lb. bales, 75 2s, 50 3s, 30 5s, 15 10s, 6 25s, bale, 1.75; Blue Cross dairy, 50s, 16.00 ton; Angelus dairy, 50s, 15.00 ton; Wilmington table, 50s, 15.00 ton; ½ ground and ice cream, 50s, 10.00 ton; do., 100s, 9.50 ton; rock, 50s, 10.00 ton; do., 100s, 9.50 ton; hide, 167, 8.75 ton. Kansas Salt, R.S.V.P., 20 5s, 2.90; do., 36 2s, 2.50; Purity, 28 2s, 2.00; Seal, 36 2s, 1.35; Wyandotte, 62 3s, 3.20 bale; 54 3½s, 3.25 bale, 23 8s, 3.25 bale; 18 10s, 2.95 bale; Riverside or Perfection, 86 1⅝s, 2.50 bale; 38 4s, 2.40 bale, 15 10s, 2.35 bale, 125 3s, 6.25 bale; 25 10s, 5.95 bale; ice cream, 30 10s, 3.00 bale; Ashland dairy, 50s, 28.00 ton; lump, 280s, 3.00 bbl.; kiln dried, 50s, 65; lump, rock stock, 17.00. Quantity prices, one or assorted, miscellaneous salt White Crystal, 36 2s, 1.25 case.; do., 15 5s, 1.15 case (one case free with 5.) Shaker, 24 pkgs., 1.80; D.C. table, 24 3s; 2.10; Diamond Crystal, 30 8s, 5.25; do., 100 3s, 5.75; do., 200 1½s, 6.25; D.C. cooking, 24 3s, 1.80; Worcester brand, Ivory salt, 24 2½ cartons, 1.75; bbls., 100 ½-lb. sacks, 4.75; do., 100 3-lb. sacks, 5.00; do., 70 4-lb. sacks, 5.00; 60 5-lb. sacks, 5.00.

GRAIN AND FEED — Per 100 lbs.: Alfalfa meal, 1.15; alfalfa molasses, 1.20; barley, rolled, 1.55; seed barley, 1.50; corn, whole yellow, 2.15; whole white corn, 2.35; corn, cracked, 2.30; Kaffir corn, 1.96; Egyptian corn, 2.20; red feed oats, 1.70; white feed oats, 1.90; bran, 1.90; shorts, 2.20; No. 1 wheat, 100-lb. sack, 2.15; cracked wheat, 2.25; Milo maize, 1.85; oilcake meals, 2.60; rye seed, 2.00; rolled oats, 1.95; chick food, 2.80; oat chop, 1.50; feed meal, 2.35.

WHEAT FLOUR—Quoted by bbls.: Capitol Milling Co., Capitol, 7.00; Aurora, 6.40; Trophy, 5.30; No. 1 hard bakers', 7.50; bakers' extra blend and California wheat blend, 6.90; Our Giant, 6.80; Eclipse, 6.60; Los Angeles Milling Co., Forex, 7.0 per bbl.; Purity, 6.40; Morning Glory, 5.30; Forex bakers' extras, 6.90; bakers' pastry, 6.00.

	5-lb.	10-lb.	25-lb.	50-lb.
Cornmeal, white	3.20	3.00	2.90	2.80
Cornmeal, yellow	3.20	3.00	2.90	2.80
Graham flour	3.85	3.65	3.55	3.45
Rye flour or meal	4.10	3.90	3.80	3.70
Oatmeal, ground	5.15	4.95	4.85	4.75
Oatmeal, steel cut	5.15	4.95	4.85	4.75
Hominy, large, small	3.95	3.75	3.65	3.55
Cracked wheat	4.30	4.10	4.00	3.90
Entire wheat flour	3.95	3.75	3.65	3.55
Pearl barley	5.80	5.60	5.50	5.40
Split peas, yellow	7.70	7.50	7.40	7.30
Split peas, green	7.70	7.50	7.40	7.30
Farina	4.60	4.40	4.30	4.20
Nutrina Germ	4.80	4.60	4.50	4.40
Buckwheat	4.80	4.65	4.55	4.45
Health bran, 10 4-lb. pkgs. in bale				1.90

HAY—Alfalfa, 11.00@13.00 ton; barley hay, 12.00@15.00; tame oat hay, 13.00@16.00; timothy hay, 14.00@17.00; wheat hay, 12.00@14.00; straw, 7.00@8.00.

Oil List.

Pearl Oil or Union water white, iron bbls. and wagons	$ .09
Pearl Oil, in cases	.16
Union G.M. gasoline, in cases	.40
Elaine oil, cases, 2 5s	.26½
Eocene oil, cases, 2 5s	.19
Headlight, in cases, 2 5s	.17
V. M. & P. naphtha, drums	.10
V. M. & P. naphtha, cases, 2 5s	.17
Red Crown and Union gasoline, iron bbls. and tank wagons	.11
Red Crown and Union Gasoline, cases, 2 5s	.18
Linseed oil, raw, in bbls.	.72
Linseed oil, boiled, in cases	.74
Linseed oil, raw, in cases	.77
Linseed oil, boiled, in cases	.79
Turpentine, in cases, 2 5s	.68
Turpentine, iron bbls.	.61

SAN FRANCISCO MARKET. FRUIT, GRAIN AND PRODUCE.

[BY A. P. NIGHT WIRE.]

SAN FRANCISCO, Aug. 24.—Barley feed, 1.17½@1.22½; shipping and brewing, 1.22½@1.25. Oats—Red, 1.25@1.35; off grades, lower; white, 1.48½@1.50. Millstuffs, middlings, 32.00@35.00; bran, 27.50@28.50; rolled barley, 26.00@27.00; shorts, 28.50@29.50; cracked corn, 42.00@42.50. Receipts: Flour, 1030; barley, 15,180 centals; beans, 2390, potatoes, 5380 sacks; hay, 250 tons; hides, 235 in number; wine, 44,000 gallons. Fruit, seedless grapes, 50@60. Potatoes, Salinas grades, 1.00@1.15; sweets, 2¼@2½.

Callboard Sales.

[BY A. P. NIGHT WIRE.]

SAN FRANCISCO, Aug. 24.—Barley—Easy; cash feed, 1.17½@1.22½; shipping and brewing, 1.22½@1.25½. Afternoon session: Wheat weak. Barley, easy; December, 1.19.

California Oil Sales.

[BY A. P. NIGHT WIRE.]

SAN FRANCISCO, Aug. 24.—Amalgamated Oil, 65.00 bid; Coalinga Central, 10 bid; Illinois Crude, 3 asked; Palmer Union, 1 bid; Monte Cristo, 15 bid; Pacific Crude, 5 bid; Sovereign, 96 bid; S. W. B., 5 bid; United Oil, 20 bid; West Coast preferred, 103.00 bid.

San Francisco Dairy Market.

[BY A. P. NIGHT WIRE.]

SAN FRANCISCO, Aug. 24.—Eggs: Pullets, 26.

Turpentine and Rosin.

[BY A. P. NIGHT WIRE.]

SAVANNAH, Aug. 24.—Turpentine firm, 37½; sales, 320; receipts, 644; shipments, 273; stock, 19,030.

Rosin—Firm; sales, 873; receipts, 2330; shipments, 1787; stock, 65,088. Quote: A., B., C., D., 2.85; E., 2.90; F., 2.95; G., H., I., 3.10; K., 3.30; M., 4.00; N., 4.65; WG., 5.55; WW., 5.70.

DAILY EASTERN CITRUS MARKET QUOTATIONS

[BY DIRECT WIRE—EXCLUSIVE DISPATCH.]

NEW YORK BUREAU OF THE TIMES, Aug. 24.—Seven cars Valencias, seven cars lemons sold. Market easier and lower both oranges and lemons. Weather fair.

VALENCIAS.

	Avge.
Rossmoyne Groves, S. T. Ex.	$4.70
Girl, S. T. Ex.	4.45
Glendora Heights, Foothill A.C.G.	4.70
Evolution, A. C. G. Ex.	4.40
California Belle, S. T. Ex.	5.25
Carmencita, S. T. Ex.	4.65
Colombo, S. T. Ex.	4.50
Pico, S. T. Ex.	4.35
La Puente, S. T. Ex.	3.95
Uncle Sam, Riverside Ex.	4.45
Billiken, Riverside Ex.	3.95
Pond Lily, Riverside Ex.	3.15
Robusta, A. H. Ex.	4.55
Hobo, A. H. Ex.	3.95
Colombo, S. T. Ex.	4.40
Las Palmas, S. T. Ex.	4.05
Defiance, Ball & Tweedy	4.50
Condor, Ball & Tweedy	4.10

LEMONS.

Limoneira Co. Selected (vent.)	$2.65
Trail	1.80
Quail (vent)	2.10
Coyote (vent)	1.70
Canyon	1.55
Greyhound	1.70
Pup	1.40
Duck	1.25
Paul Neyron	1.80
Fuchsia, Red Ball	1.50
Plain	1.40
Captive	1.60
Sumclass	1.25

Philadelphia Market.

[BY DIRECT WIRE—EXCLUSIVE DISPATCH.]

PHILADELPHIA, Aug. 24.—Two cars sold. Market is steady on both oranges and lemons.

VALENCIAS.

	Avge.
Golden Beaver, O. R. Ex.	$4.60
Saddleback, O. R. Ex.	4.25

LEMONS.

Hill Crest, O. R. Ex.	$1.95

Boston Market.

[BY DIRECT WIRE—EXCLUSIVE DISPATCH.]

BOSTON, Aug. 24.—Ten cars sold. Market is unchanged on both oranges and lemons.

VALENCIAS.

Orchard, National O. Co.
Gabriella
Chrysanthemum
Planet, O. R. Ex.
Martha Washington, O. R. Ex.
Martha Washington, O. R. Ex.
Standard, National O. Co.
Freedom
Aloho
Searchlight, O. R. Ex.
Cowboy, O. R. Ex.

LEMONS.

Hiddendale, E. C. U.
Del Diabolo
Trail, A. C. G. Ex.
Radiant, O. R. Ex.
Lustre, O. R. Ex.
Comet
Reflection
Queen Bee, Q. C. Ex.
Royal

Citrus Fruit Shipments.

SOUTHERN CALIFORNIA.

August 23 ... Oranges, Lemons ... 19 ... 8

Chicago Citrus Market.

[BY DIRECT WIRE—EXCLUSIVE DISPATCH.]

CHICAGO BUREAU OF THE TIMES, Aug. 24.—Pacific Coast [illegible] made their second invasion [illegible] market today; cases of 24 [illegible] boxes selling readily, 1.75@[illegible] anges: California Valencias, 4.50@5.00. Lemons: boxes, [illegible] 2.25@3.00. Pears: fifty-pound [illegible] California and Washington, [illegible] Plums: cases, four baskets, [illegible] Diamond, 1.10@1.25; Italian [illegible] Wickson, 1.00@1.10; Satsuma [illegible] Giants, 90@1.00; Yellow Egg [illegible] Grapes: cases, four baskets, [illegible] 1.25@1.50; seedless, 1.10@1.25 [illegible] boxes 20-pounds, California [illegible] 40@50; Crawfords, 40@48; [illegible] ern stock, barrel, 75@1.25 [illegible] cases, 1.75, slow sale. [illegible] standard cases, California, [illegible] Utah, 1.00@2.00; Arizona [illegible] Pony crates, California, [illegible] cases, California pink [illegible] 1.25.

SPOT COTTON.

NEW ORLEANS QUOTATIONS.

[BY DIRECT WIRE—EXCLUSIVE DISPATCH.]

NEW ORLEANS, Aug. 24.—New Orleans spot cotton market [illegible] ordinary, 5.61; ordinary, 6.[illegible]; good ordinary, 6.86; strict good ordinary [illegible] low middling, 8.05; strict low middling, 8.50; middling, 8.87; strict middling, 9.12; good middling, 9.61; middling fair, 10.37; middling, fair to fair, [illegible] 10.87. Sales, 425 bales; to arrive [illegible] bales. Tone of market steady.

New York Cotton Market.

[Furnished by E. F. Hutton & Co., Members New York Stock Exchange, 118 West Fourth street, Los Angeles.]

NEW YORK, Aug. 24.—Following [illegible] quotations today:

Option—	Open.	High.	Low.	Close.
January	9.62	9.72	[illegible]	[illegible]
March	9.83	9.93	[illegible]	[illegible]
May	10.10	10.17	[illegible]	[illegible]
July				
August				
September	9.10			
October	9.20	9.32	[illegible]	[illegible]
December	9.52	9.61	[illegible]	[illegible]

Spots were 9.20.

New York General Market.

[BY A. P. NIGHT WIRE.]

NEW YORK, Aug. 24.—Wheat easy. Corn, spot easy. Oats quiet. Hay, steady. Hops, steady. Hides quiet. Wool, steady.

California Dried Fruit.

[BY A. P. NIGHT WIRE.]

NEW YORK, Aug. 24.—Evaporated apples very quiet. Prunes [illegible] Apricots, steady. Peaches [illegible] Raisins, firm.

New York Metal Market.

[BY A. P. NIGHT WIRE.]

NEW YORK, Aug. 24.—Copper steady; electrolytic, 16¼ [illegible] asked. Lead offered, 4.50; [illegible] quoted.

New York Dairy Market.

[BY A. P. NIGHT WIRE.]

NEW YORK, Aug. 24.—Butter—Steady; receipts, 20,876; creamery extras, 26@27; creamery firsts [illegible] seconds, 22½@23½. Eggs—Steady; receipts, 13,948; fresh gathered extra firsts, 26@27; extra firsts, 24@25½; firsts, 22½@23½; seconds, 21@22. Cheese—Weak; receipts, 3137; State whole milk fresh flats, white and colored specials, 13@13½; do., average fancy, 12¾.

New York Sugar Market.

[Furnished by Logan & Bryan, Members New York and Boston Stock Exchanges, Bradbury Bldg., Los Angeles.]

NEW YORK, Aug. 24.—Following [illegible] quotations:

Option—	High.	Low.
January		
February	3.61	3.[illegible]
March		
April		
May		
June		
July		
August	3.62	3.[illegible]
October	3.[illegible]	3.[illegible]
November	3.41	3.[illegible]
December	3.21	3.[illegible]

California Dairy Pr[illegible]
Title Insurance & Trust Co. Trustee.
Beneficial Trustee Certificates
$100.00 Each.
529 Citizens National Bank Bldg.

A Booklet for Investors.
The Harris Trust and Savings Bank of Chicago has issued a booklet entitled "Why Bonds Are Safe Investments," intended for the use of persons who wish to invest in bonds for the first time. Its aim is to explain in simple language the purpose and uses of various kinds of bonds as safe investments for individuals as well as institutions. Copies may be had free on request.

5%
No elaborate banking or expensive up-keep. 5% instead of 4% to our customers.
HIBERNIAN SAVINGS BANK
"The Bank of Thrift"
SECOND FLOOR — SPRING ST.

INCORPORATE IN ARIZONA
Avoid delays. Incorporation completed in one day. Cost same regardless amount capital. Full information and forms free upon request.
STODDARD INCORPORATING CO.
Main Office: Central Building, Phoenix, Arizona.
Los Angeles Office: 520-526 Van Nuys Building.

7% $7000.00 Bond. Property valued by Los Angeles Bank [illegible]. STREET IMPROVEMENT BONDS near Alameda Street.
CONTRACTORS SECURITIES COMPANY
A3333; Bdway 5264—504-5 Hibernian Bldg.

Wm. R. Staats Co. Dealers in Municipal and Corporation BONDS
ALSO EXECUTE COMMISSION ORDERS IN LISTED SECURITIES
LOS ANGELES. PASADENA. SAN FRANCISCO.

LOGAN & BRYAN
BROKERS—STOCKS, BONDS, GRAIN, PROVISIONS, COTTON AND COFFEE
Members All Leading Exchanges. LOS ANGELES OFFICE, BRADBURY BLDG.
Sunset Main 5410 L. N. STOTT, Manager.

E. H. ROLLINS & SONS Boston, New York, Philadelphia, Chicago, Denver, San Francisco,
204 SECURITY BLDG. INVESTMENT BONDS.

Oil and Mines.

[W]OULD LEAVE BIG SURP[LUS]

[U]nion to Pay Four Per [Cent.] is Belief.

[J]umbo's Condition is Te[...] Best in its History.

[D]evelopments in Va[rious] Mining Sections.

Opinion prevails in local stock [...] circles that the Union Oil [...] rate will be 4 per cent., [...] payments are resumed again [...] year. This would mean a [...] disbursement of approximately $1,4[...] per annum, on an issued capi[tal] of nearly $35,000,000. The co[mpany] is earning at the rate of abo[ut] [$]4,500,000 a year net over all charg[es]. A disbursement of the size me[ntioned] would leave an adequate ba[lance] in the treasury for emergenci[es] and would also assure a fair marg[in] of profit to the stockholders. More[over] 4 per cent. was the rate an[nounced] prior to the outbreak of th[e war] and for sentimental reasons i[t is] likely that it will be adhered [to] in the present instance.

There is no likelihood of any fluctua[tion] in the earning capacity of the [company] under present conditions, [which] give every promise of gradually [im]proving, for the oil situation is [gra]dually reaching a firmer basis. The payments will likely be made [at] the rate of 2 per cent. semi-an[nually].

JUMBO IN FINE SHAPE. MINES OF GOLDFIELD.

[SPECIAL CORRESPONDENCE.]

GOLDFIELD Nev.) Aug. 21.—That the physical condition of the Jumbo [Exten]sion mine is better today than at any time in its entire history is [shown] by the preliminary estimate of [the] production, and earnings of the [mine] in July, recently made public [by] Secretary Ben Gill. The produc[tion] aggregated 2900 tons of ore of [a] gross value of $101,500. Operating [expen]ses totaled $41,500, leaving net [earn]ings of $60,000.

[With] the excellent conditions that made [possi]ble the splendid showing in July [contin]uing and the August production [and] earnings should be as good, if [not] better. The mixed daily output of [fif]ty tons, as shipped to the smelters [thro]ugh the Columbia sampler of the [Wes]tern Ore Purchasing Company, is [aver]aging at present around $50 per [ton]. The most notable showing in the [mine] is found in the face of the east [drif]t on the 918-foot level, which is [bein]g extended on four feet of ore [that] gives average values of $125 per [ton].

Florence Goldfield.

General Superintendent Harry B. [...] estimates that he will be able [to] place the new huge gallows frame [over] the main working shaft of the [Flo]rence mine in commission about [the] middle of next month. However, [the] delay in the completion of the [new] gallows frame is not in the least [affect]ing operations in the mine. [So] far this month four carloads [of] approximately fifty tons of ore each [have] been shipped. The output, aver[aging] better than $15 per ton, is be[ing] yielded by stopes B and C on the [...] vein on the 250-foot level north [of] the shaft in the old Florence Con[solidated] lease territory.

Atlanta Mines.

[No] notable changes have occurred [late]ly in conditions in the property [of] the Atlanta Mines Company, oper[ation]s in which are being directed at [prese]nt by Acting Manager William [...] in the absence of General Man[ager] A. I. d'Arcy, who, with his wife, [is e]njoying a vacation visit to the [coast]. South drift 1016 on the 1660-[foot] intermediate level is progressing [...] within the next thirty feet will [make] connection with 1006. A raise [from] the main southwest crosscut on [the] 1750-foot level of the St. Ives [...] of the Goldfield Merger Mines [Com]pany, through which the Atlanta [opera]tions are conducted.

Other Properties.

[En]couraging assays are being ob[tained] by the management of the Sil[ver] Pick Consolidated Mines Company [in] the extension of north and south [drifts] on the old Phelan lease vein [...] the west crosscut on the 500-[foot] level. The winze below the 500-[foot] level of the Sandstorm-Kendall [has] attained a depth of about 115 [feet].

[The] Great Bend recently levied an [asses]sment of 1 cent per share [on] the outstanding stock, payable im[medi]ately, with September 10 as the [delin]quent date. The management is [devot]ing its attention at present to [clean]ing up and retimbering the work[ings] on the 400-foot level.

[No] developments out of the ordi[nary] occurred during the week at the [...] Booth, Kewanas, Blue Bull or [...]tuna.

ON MAP AGAIN.

[SPECIAL CORRESPONDENCE.]

[CAL]IENTE, Aug. 21.—Through the [aggres]siveness of E. W. Chase, a Los [Angeles] mining operator, the Cowboy [mine], an old producer and shipper [which] has done much to stimulate in[terest] in the Amalie mining district, [is abo]ut to become a dividend payer [and] a source of wealth to Kern coun[ty. Mr.] Chase has leased the property and [prepa]ratory work is being done to[ward] getting in shape for opening up [and ex]tracting the high-grade ores. [Ship]ments are expected to begin in a [short] time. Mr. Chase also has a lease on [the] [...] estate and mining men here [look] for a resumption at this property, [which] has been a good producer in [former] years.

[The] Tipperary group of antimony [claims] near Piute have been trenched [and] open cuts made sufficient to show [that] they can be worked from a glory [hole]. These claims adjoin the Eureka [...] estate on the southeast, and [are] being prosecuted by James [...] O'Day, a Los Angeles man, who [is inte]rested in the Amalie district as [...] wire.

MINE IN DEAL.

[SPECIAL CORRESPONDENCE.]

[FU]LLERTON, Aug. 21.—The Rem[...] Hill Mining Company, consist[ing of] Hon. C. C. Chapman, City At[torney] [...] Marks, J. R. Gardiner and E. [...] Bradley, have sold their gold [mine] in Nevada county, California, to [Mr.] Evans of Los Angeles for $15,-[000]. Mr. Evans has gone to the mine [and] will proceed at once to fully de[velop] the property and put it on a [paying] basis.

[Kansas] City Live Stock Market.

[BY A. P. NIGHT WIRE.]

[KANS]AS CITY, Aug. 24.—Cattle—[Receipts] 11,000; strong; prime fed [steers] 9.50@9.90; dressed beef steers, [...]40; western steers, 7.25@9.00; [stockers] and feeders, 6.00@8.25; bulls, [...] calves, 6.00@10.25.

Oil and Mines.

WOULD LEAVE BIG SURPLUS.

Union to Pay Four Per Cent., is Belief.

Jumbo's Condition is Termed Best in its History.

Developments in Various Mining Sections.

Opinion prevails in local stock market circles that the Union Oil dividend rate will be 4 per cent. when payments are resumed again early next year. This would mean a disbursement of approximately $1,400,000 per annum, on an issued capital of nearly $35,000,000. The company is earning at the rate of about $5,000,000 a year net over all charges. A disbursement of the size mentioned would leave an adequate balance in the treasury for emergencies and would also assure a fair margin of profit to the stockholders. Moreover, 4 per cent. was the rate announced prior to the outbreak of the war, and for sentimental reasons it is likely that it will be adhered to in the present instance. There is no likelihood of any fluctuation in the earning capacity of the company under present conditions, and every promise of gradually improving, for the oil situation is fast reaching a firmer basis. The payments will likely be made at the rate of 1 per cent. semi-annually.

JUMBO IN FINE SHAPE. MINES OF GOLDFIELD.

[SPECIAL CORRESPONDENCE.]

GOLDFIELD (Nev.) Aug. 21.—That the physical condition of the Jumbo Extension mine is better today than at any time in its entire history is shown by the preliminary estimate of production, and earnings of the mine in July, recently made public by Secretary Ben Gill. The production aggregated 2900 tons of ore of a gross value of $101,500. Operating expenses totaled $41,500, leaving net profits of $60,000.

Excellent conditions that made possible the splendid showing in July continue, and the August production figures should be as good, if not better. The mixed daily output of 100 tons, as shipped to the smelters through the Columbia sampler of the Western Ore Purchasing Company, is running at present around $50 per ton. The most notable showing in the mine is found in the face of the east drift on the 212-foot level, which is being extended on four feet of ore that gives average values of $125 per ton.

Florence Goldfield.

General Superintendent Harry B. Jones estimates that he will be able to have the new huge gallows frame over the main working shaft of the Florence mine in commission about the middle of next month. However, work on the completion of the new headframe is not in the least delaying operations in the mine.

So far this month four carloads of approximately fifty tons of ore each have been shipped. The output, averaging better than $15 per ton, is being produced by stopes B and C on the ore body on the 250-foot level north of No. 2 shaft in the old Florence Consolidated lease territory.

Atlanta Mines.

Noticeable changes have occurred recently in conditions in the property of the Atlanta Mines Company, operations which are being directed at present by Acting Manager William Dunkle in the absence of General Manager J. C. D'Arcy, who, with his wife, is enjoying a vacation visit to the coast. The south drift 1016 on the 1660-foot intermediate level is progressing rapidly, and the next thirty feet will make connection with 1006. A raise from the main southwest crosscut on the 1000-foot level of the St. Ives shaft of the Goldfield Merger Mines is a raise through which the Atlanta operations are conducted.

Other Properties.

Encouraging assays are being obtained by the management of the Silver Pick Consolidated Mines Company from the extension of north and south drifts on the old Phelan lease vein from the west crosscut on the 500-foot level. The winze below the 500-foot level of the Sandstorm-Kendall has reached a depth of about 115 feet.

Great Bend recently levied an assessment of 1 cent per share on the outstanding stock, payable immediately, with September 10 as the delinquent date. The management is directing its attention at present to the clean up and retimbering the workings on the 400-foot level.

Developments out of the ordinary occurred during the week at the Booth, Kewanas, Blue Bull or ...

ON MAP AGAIN.

[SPECIAL CORRESPONDENCE.]

AUSTIN, Aug. 21.—Through the efforts of E. W. Chase, a Los Angeles mining operator, the Cowboy mine, an old producer and shipper which has done much to stimulate interest in the Amalie mining district, is about to become a dividend payer and source of wealth to Kern county. He has leased the property and development work is being done toward getting it in shape for opening up and extracting the high-grade ores. Shipments are expected to begin in a short time. Chase also has a lease on the ... estate and mining men here believe resumption at this property, which has been a good producer in ...

The Mercury group of antimony claims at ... Flats have been trenched and the ore made sufficient to show that it can be worked from a glory hole. The claims adjoin the Eureka group of claims on the southeast, and which are being prosecuted by James ... a Los Angeles man, who is interested in the Amalie district as ...

MINE IN DEAL.

[SPECIAL CORRESPONDENCE.]

... TON, Aug. 21.—The Remington Mining Company, consisting of ... C. C. Chapman, City Attorney ... J. R. Gardiner and E. ... have sold their gold ... county, California, to ... of Los Angeles for $15,... Bruce has gone to the mine and proceed at once to fully develop the property and put it on a ... basis.

... City Live Stock Market.

[BY A. P. NIGHT WIRE.]

... CITY, Aug. 24.—Cattle—... strong; prime fed ... dressed beef steers, ... western steers, 7.25@9.00; ... and feeders, 6.00@8.25; bulls, ... calves, 6.00@10.25.

STOCKS AND BONDS IN SAN FRANCISCO.

[BY A. P. NIGHT WIRE.]

SAN FRANCISCO, Aug. 24.—Following is today's range of prices:

	Bid.	Asked.
U. S. Bonds—		
2s quarterly coupon	100¼	....
State Bonds—		
Highway 4s	....	4.25
S. F. Harbor Imp. 4s	....	4.20
Municipal Bonds—		
S. F. Municipal 3½s	4.30	....
S. F. Municipal 4½s	....	4.00
S. F. Municipal 5s	4.75	....
Miscellaneous Bonds—		
Associated Oil Co. 5s	99¼	....
Bay Counties Power Co. 5s	100⅞	101½
Cal. Central Gas & Electric 5s	96	100½
Cal. Tel. & Light Co. 6s	93¾	....
California Wine Association 5s	98⅜	....
Cen. Cal. Traction Co. 5s	....	73¼
City Electric Co. 5s	88¾	....
Coast Counties L. & P. 5s	80¼	93
Edison Light & Power 6s	....	106⅝
E. I. du Pont de Nem. Pdr. 4½s	102¼	....
First Federal Trust Co. 5s	100	....
Great Western Power Co. 5s	81¾	....
Hawaiian Commercial & Sugar 5s	103⅞	....
Honolulu R. T. & L. Co. 6s	102¼	....
Lake Tahoe Ry. & T. Co. 5s	....	90
Los Angeles Gas & Electric Co. 5s	90	....
Los Angeles Gas & Elec. Corp. 5s	....	95¼
Los Angeles Ry. 5s	90¼	....
Los Angeles Ry. Corp. 5s	83½	88
Los Angeles Lighting Gtd. 5s	98¼	99¼
L. A.-Pac. Ry. 1st Con. Mtg. 5s	90	....
Marin Water & Power Co. 5s	....	100
Market Street Ry. 1st Con. Mtg. 5s	65	70
Northern Railway Co. of Cal. 5s	....	107⅞
Northern Cal. Railway 5s	....	103
Northern California Power Co. 5s	....	95¼
Oakland Gas, Light & H. 5s	97	....
Oakland Transit Co. 6s	100½	....
Oakland Transit 5s	....	90
Oakland Transit Con. 5s	....	85
Oakland Traction Con. 5s	....	55
Omnibus Cable Railway 6s	86	....
Oro Electric Corp. 6s	49	....
Pacific Gas Imp. 4s	....	90
Pacific Gas & Electric Co. 5s	86	86⅝
Pacific Electric Railway Co. 5s	....	93
Pacific Light & Power Co. 5s	88	....
Pacific Light & Power Gtd. 5s	....	93
Pacific Tel. & Tel. Co. 5s	97⅜	....
Sacramento Electric, Gas & Ry. 5s	101	....
S. J. L. & P. Cor. (Ser. A) 6s	99¼	....
S. F. Oakland & San Jose Ry. 5s	72½	....
S. F. Oak. & S. J. Con. Ry. 5s	....	40¼
Sierra Railway of California 6s	....	85
S. P. R. R. of C. 1st C. Gtd. 5s	105	....
S. P. Branch Ry. of Cal. 6s	118	119½
S. P. R. R. Co. 1st Ref'd'g 4s	84¾	85
S. V. Water Co. Gen. Mtg. 4s	92¾	93
United Gas & Elec. Co. 5s	99¼	....
United R. R. of S. F. 4s	42	44
Valley Counties Pow. Co. 5s	....	101¼
Home T. & T.	77¼	85
Cal. G. & E.	100¾	101¼
Water Stocks—		
Marin County	55	....
Spring Valley Water Co	50	51⅞
Gas and Electric Stocks—		
N. Cal. Power Co. Con	6¼	8
Pacific Lighting Corp. pfd	84¼	....
Pac. Lighting Corp. com	....	44¼
Pac. G. & E. pfd	85¼	....
Insurance Stocks—		
Fireman's Fund	244⅝	250
Bank Stocks—		
American National Bank	....	132½
Anglo-California Trust Co	....	112½
Anglo & London-Paris Nat'l Bank	133	....
Bank of California, N. A.	184½	185½
First National Bank of S. F.	215	....
Mercantile National Bank	216	....
Savings Union Bank & Trust Co	....	240
Savings Banks—		
German Savings & Loan	3550	....
Humboldt Savings Bank	105	....
Mutual Savings Bank ($50 paid up)	75	85
Security Savings Bank	340	352½
Powder Stocks—		
E. I. du Pont de Nem. pfd	97	....
Sugar Stocks—		
Hawaiian Commercial & Sugar	....	37⅝
Hawaiian Sugar Co	36¼	....
Honokaa Sugar Co	5	6½
Hutchinson Sugar Plantation	20¼	21
Kilauea Sugar Plantation Co	19¼	....
Onomea Sugar Co	34⅝	....
Paauhau S. P. Co	20¼	21¼
Union Sugar Co	17	19
Oil Stocks—		
Amalgamated Oil Co	65	....
Associated Oil Co	43½	44
Sterling Oil & Dev. Co	110	130
West Coast Oil pfd	103	....
Miscellaneous Stocks—		
Alaska Packers' Association	87¼	....
Armsby Co. of N. Y. pfd	....	91½
Cal. Wine Association pfd	....	64
Cal. Wine Association com	25	....
Hunt Bros. Co. pfd	....	94
North Alaska Salmon Co	104	110
Pac. Auxiliary Fire Alarm	3¼	....
Pac. Tel. & Tel. pfd	....	94
Pac. Tel. & Tel. com	32½	32⅝
Philippine T. & T. Corp	17	21

STOCK AND BOND SALES.

Morning session—

2,000	Oro Electric Corp. 6s	50
18,000	S. P. Ref. 4s s30	84½
7,000	Great West. Power 5s	81⅝
100	Ass'd Oil	43¼
15	Alaska Packers	87½
25	Haw. Com'l	37⅝
25	Do. pfd	87

Short-term Notes.

[Furnished by E. F. Hutton & Co., Members New York Stock Exchange, 118 West Fourth street, Los Angeles.]

NEW YORK, Aug. 24.—Following are closing quotations on active short-time notes today:

	Bid.	Ask.	Yield.
Am. T. & T. (subs) 5s of April—May, 1916	100⅛	101⅛	3.35
Anaconda Copper 5s of March 1, 1917	100⅜	100⅞	4.40
B. & O. 4½s of June 1, 1917	99⅛	99⅜	4.65
B. & O. 4½s of June 1, 1918	98⅜	98⅝	4.95
B. R. T. 5s of July 1, 1918	99⅞	100⅛	4.95
Can. Pacific 6s of March 2, 1924	101¼	102¼	5.70
C. & O. 5s of June 1, 1919	91⅛	92⅜	7.25
Chicago E. R. 5s of July 1, 1916	93	95	10.00
D. & H. Cv. 4s of June 15, 1916	100¼	100⅝	3.45
Erie R. R. 5s of April 1, 1916	100	100⅛	4.35
Erie R. R. 5½s of April 1, 1917	99⅞	100	5.50
Gen. Rubber 5s of Dec. 1, 1918	98⅜	99⅛	5.15
Hocking Val. 6s of Nov. 1, 1915	100⅛	100⅜	2.00
Int'l Harv. 5s of Feb. 15, 1918	100	100⅝	4.80
L. S. & M. S. 5s of Dec. 1, 1915	100⅛	100⅜	2.80
Maine Central 5s of May 1, 1919	99⅝	100⅛	4.80
New Eng. Nav. 6s of May 1, 1917	96½	97	8.00
N. Y., N. H. & H. 5s of May 1, 1918	100⅛	100½	4.30
Pa. Cv. 3½s of Oct. 1, 1915	100	100⅛	2.00
P. S. Corp. N. J. 5s of March 1, 1916	100⅛	100⅝	3.75
S. & S. 6s of June 1, 1916	100⅛	101⅛	4.70
Sea. A. L. 5s of March 1, 1916	100⅛	100⅝	3.75
Southern Ry. 5s of Feb. 1, 1916	100	100¼	4.50
Southern Ry. 5s of March 2, 1917	98⅛	98⅜	6.15
S. & Sons 6s of June 1, 1916	100⅜	101⅛	4.55
United Fruit 5s of May 1, 1917	101⅛	102⅛	4.00
United Fruit 5s of May 1, 1918	99⅝	99⅞	5.15
Westinghouse Elec. & Mfg. 5s of Oct. 1, 1917	100⅞	104⅛	4.35
Argentine Govt. 6s of Dec. 15, 1915	100⅛	101⅛	2.25
Argentine Govt. 6s of Dec. 15, 1916	100⅛	100⅝	5.30
Argentine Govt. 6s of Dec. 15, 1917	99⅝	100⅝	5.80
Argentine Govt. 6s of May 15, 1920	98⅛	98⅝	6.50
French Govt. 5s of April 1, 1916	97⅛	98	8.00
N. Y. City 6s of Sept. 1, 1916	102⅛	102⅞	3.10
N. Y. City 6s of Sept. 1, 1917	103⅛	104	3.90
Swiss Govt. 5s of March 1, 1916	99⅛	100	5.60
Swiss Govt. 5s of March 1, 1918	96⅝	97¼	6.20
Swiss Govt. 5s of March 1, 1920	96⅛	97	5.75
Canadian Govt. 5s of Aug. 1, 1916	99⅞	100	5.00
Canadian Govt. 5s of Aug. 1, 1917	99⅞	100¼	4.90

Boston Stock Market.

[Furnished by Logan & Bryan, Members New York and Boston Stock Exchanges, Bradbury Building, Los Angeles.]

BOSTON Aug. 24.—Following were closing quotations:

	Bid.	Ask.		Bid.	Ask.
Adventure	2	2½	Mayflower	3½	4
Ahmeek	95	96	Miami	25	25¼
Alaska	32	32¼	Michigan	2¼	2½
Allouez	52½	53	McK. Dar.	25	35
Algoma	2¼	2½	Mohawk	70	72
Am. Pneu.	2¼	2½	Nev. Cons.	14¼	14¾
Do. pfd.	16	16½	Nipissing	5¾	6
Am. Zinc	52	52½	N. Lake	1½	2
Arcadian	10	10½	N. Butte	28½	29
Ariz. Com.	8¼	8½	New. Doug.	62	64
B. & Co.	10	11	Ohio	12	15
Baltic	....	3½	Old Dom.	51	53
Bingham	1	1½	Old Colony	2¼	3
Bohemia	1	1¼	Oneco	1	1¼
Butte & B.	4½	4¾	Osceola	79	80
Butte & L.	....	....	Pond Creek	17	....
Butte & S.	62½	63	Quincy	83	84
Calaveras	1⅛	1⅝	Ray Cons.	21¼	22¼
Cal. & A.	60¼	61¼	Santa Fe	2⅛	2
Cal. & H.	556	560	Shannon	7	7¼
Centennial	18	19	Shattuck	25½	26
Chief Cons.	90	93	Stewart	1 1/16	1⅛
Chino	44¾	45¼	S. Lake	3¼	3½
Copper R.	53¾	54	Sup. & B.	2¼	2⅜
Crown R.	....	....	Sup. Cop.	26½	26¾
Daly West	2⅜	2	S. P. Co.	115	115½
Davis Daly	1¼	1⅜	S. W. Miami	75	100
E. Butte	11¼	12	Tamarack	54	54½
First Nat.	2⅛	2⅜	Trinity	4	4¼
Blue B.	1¼	1½	Tuolumne	45	47
Canada	95	100	Utah Cons.	11¾	12
Copper M.	1⅜	1½	U. S. M. & S. com.	39⅝	40¼
Franklin	9	9½	Do. pfd.	46	46¼
Granby	79⅝	79	Un. Fruit	131	132
Greene Can.	37½	38	Shoe Mach.	48¾	49½
Gfld. Cons.	2⅛	2⅜	Do. pfd.	29	29½
Hancock	15½	15½	Victoria	2¼	2½
Helvetia	25	50	Verde Ex.	2½	3
Houghton	2⅜	3½	Winona	2⅜	3
Indiana	4½	4⅝	Wolverine	59	60
Inspiration	33½	34	Wyandotte	1⅜	1½
Isle Royale	20¼	27	Yukon	2⅜	2½
Kerr Lake	3⅝	4	Ojibway	1⅛	1½
Keweenah	1⅛	2	Tonopah	5	5¼
Lake Cop.	13	14	Ton. Ex.	2¼	2⅜
La Rose	47	50			
La Salle	5¾	6			
Mason Val.	....	2			
Mass. Cop.	10	10⅛			

The Flaxseed Market.

[BY DIRECT WIRE—EXCLUSIVE DISPATCH.]

MINNEAPOLIS, Aug. 24.—The flax seed offerings today were moderate and demand good. Future higher on frost news. No. 1 seed sold at 4@6 cents over Duluth September price on spot and to arrive, No. 1 seed closed at 1.63¾@1.65¼ on spot and to arrive. Receipts today nine cars, last year three cars, shipments today none, last year one car. Linseed oil shipments totaled 431,210 pounds, oil cake and meal shipments 412,430 pounds. Duluth receipts today three cars, last year none. Winnipeg receipts today six cars, last year none.

Duluth: Flax seed was firm to begin with on buying by crushers, but it eased off near the close on a burst of selling. There were no special features. September flax closed ½ cent up, October, ¼ cent off; November unchanged and December, 1¼ cents off.

Grain.

LATE SELLING LOWERS WHEAT.

BIG DEALERS TAKE PROFITS AND START A SLUMP.

Reports of Frost in the North Give the Market Initial Strength but All Gains are Lost at the Close—Corn is Uneven While Oats Quit Weaker.

[BY A. P. NIGHT WIRE.]

CHICAGO, Aug. 24.—A sharp recession in the final hour carried wheat to the lowest point of the day but there was a partial rally and the market closed steady at a net loss of ⅛@⅜ to ¾, with September at 99¾ and December at 97½. Corn weakened with wheat in the September option but a buying spurt sent December up a little, the closing figures being ⅛ higher to ⅜ lower with September at 73⅝ and December at 63¾. Oats dropped to a net loss of ⅜ and provisions lost 12½ to 22½.

Considerable spirit was injected into the wheat market early in the session by reports of frost on both sides of the Canadian line. This carried values up sharply and brought out a large covering movement.

On the advance some of the big houses sold heavily and prices tumbled, going below the opening figures. In addition to the heavy selling impulse bear sentiment was inspired by later reports that the frosts that had caused the flurry of the forenoon were not expected to curtail the amount of the wheat output though it might cause some deterioration in quality.

Corn, after a firm opening lost tone in sympathy with wheat, but September was the chief sufferer.

Expectation of increased receipts and forecast for generally fair and warmer weather exerted a depressing influence in the corn pit. Oats grew heavy after a slight show of spirit at the opening, the chief weakening influence being the easing off in prices of other grains.

Provisions suffered because offerings were larger than the demand.

CLOSING PRICES.

Wheat—September, 99¾; December, 97½. Corn—September, 73⅝; December, 63¾. Oats—September, 37½; December, 36⅝. Pork—September, 13.55; October, 13.67. Lard—September, 8.00; October, 8.10. Ribs—September, 8.50; October, 8.65.

CASH GRAIN.

Corn: No. 2, yellow, 80⅜@81¼; No. 4, yellow, 80¼@80½. Rye—No. 2, nominal; No. 3, 96@98. Barley, 50@63. Timothy, 5.50@6.75. Clover, 8.50@13.25.

Local Grain Market.

Following are quotations furnished by the Grain Exchange. All prices quoted are based on lots of 100 tons or over, and are f.o.b. Los Angeles.

	Bid.	Asked.
Utah white milling wheat		1.85
Utah turkey milling wheat		1.90
Utah white feed wheat		1.85
Utah red feed wheat		1.80
No. 1 club milling wheat		1.82½
Sample club wheat		1.80½
No. 1 Sonora milling wheat		1.77
Red Russian wheat		1.80
Utah No. 1 white oats		1.60
Texas No. 2 recleaned oats		1.95
Texas No. 3 natural oats		1.85
California feed oats		1.30
No. 1 bright feed barley	$1.17½	1.22½
No. 1 dark feed barley	1.15	1.20
Utah No. 1 feed barley		1.30
Utah No. 1 rye		1.50
California rye		1.65
No. 2 yellow corn, bulk		1.79
Sample Egyptian corn		1.82½
Milo maize, local		1.40
Milo maize, eastern bulk		1.35
Utah-Idaho white bran		32.50
Local white bran		33.00
Local red bran		32.50
Oats middlings		29.50
Specials—		
Manchurian sorgum		1.30
Barley futures		1.22½
First half September	1.17½	1.25
Second half September		1.30

Chicago Stock Market.

[Furnished by Logan & Bryan, Members New York and Boston Stock Exchanges, Bradbury Bldg., Los Angeles.]

CHICAGO, Aug. 24.—Following are closing quotations:

	Bid.	Asked.
American Can. com	58	58⅜
American Can. pfd	105½	107
American Ship com	39	40
American Ship pfd	73	76
American Telephone	121	....
Booth Fisheries com	....	40
Booth Fisheries pfd	....	79
Chicago City Railways	96½	97¼
Chicago City Railways 1st	84	86
Chicago City Railways 2nd	18	19
Chicago Title & Trust	205	206
Commonwealth Edison	135	136
Diamond Match	96	96¾
Illinois Brick	65½	65¼
Kansas City Ry. & L. com	21½	25
Kansas City Ry. & L. pfd	45	50
National Biscuit com	118	122
National Biscuit pfd	119	125
National Carbon com	144	149
National Carbon pfd	119	122
N. W. Elevated com	64½	65
N. W. Elevated pfd	106	107¼
People's Gas	115	116
Pneumatic Tool	73	74
Pneumatic Tool 5s	98	98
Quaker Oats com	232	240
Quaker Oats pfd	104½	105
Sears Roebuck com	150⅝	151
Sears Roebuck pfd	123	125
Streets com	½	1
Swift & Co	114⅝	115
Union Carbide	157	159
Chicago Railways "A"	86	89
Chicago Railways "B"	70	71
Chicago Railways "C"	93	....

Chicago Grain Market.

[Furnished by E. F. Hutton & Co., Members New York Stock Exchange, 118 West Fourth street, Los Angeles.]

CHICAGO, Aug. 24.—Following is range of quotations:

	Open.	High.	Low.	Close— Bid.	Close— Asked.
Wheat—					
May	1.02	1.03⅛	1.00⅝	....	1.01⅛
Sept.	1.01	1.02	.98⅛	....	.99¾
Dec.	.98⅛	.99⅛	.93⅝	....	.97½
Corn—					
May	.65¼	.65⅛	.64⅞	....	.64⅞
Sept.	.74⅞	.75⅝	.73⅛	.73⅝	....
Dec.	.63⅝	.64⅛	.62⅞	....	.63⅝
Oats—					
May	.39⅜	.40	.39	.39⅜	....
Sept.	.38⅛	.38⅜	.37⅛	....	.37½
Dec.	.37⅛	.37⅛	.36⅛	....	.36⅝
Pork—					
Oct.	13.80	13.85	13.62	13.67	....
Sept.	13.70	13.70	13.50	13.55	....
Lard—					
Jan.	8.75	8.87	8.80	8.80	....
Sept.	8.10	8.12	7.97	8.00	....
Oct.	8.22	8.22	8.10	....	8.10
Ribs—					
Jan.	....	....	....	8.77	....
Sept.	8.62	8.62	8.45	8.50	....
Oct.	8.62	8.75	8.67	8.62	....

Portland Wheat Market.

[BY A. P. NIGHT WIRE.]

PORTLAND (Or.) Aug. 24.—Wheat—Weak, no trading. Spot bids on Bluestem unchanged; Fortyfold, 90; club, 88; Red Fife and Red Russian, 85.

Chicago Live Stock Market.

[BY A. P. NIGHT WIRE.]

CHICAGO, Aug. 24.—Hogs—Receipts, 10,500; strong, 5@10c higher than yesterday's average. Bulk, 6.50@7.40; light, 7.15@7.90; mixed, 6.45@7.80; heavy, 6.20@7.85; rough, 6.20@6.35; pigs, 7.00@8.00.

Cattle—Receipts, 4000; weak at yesterday's closing. Beeves, 6.00@10.00; cows and heifers, 3.10@8.75; Texas steers, 6.40@7.65; western steers, 6.65@8.90; calves, 8.50@12.25.

Sheep—Receipts, 15,000; steady to lower. Native, 5.65@6.25; western, 5.85@6.35; yearlings, 6.30@7.35; lambs, native, 6.75@8.80; western, 6.85@8.95.

SHIPPING.

HARBOR OF LOS ANGELES.

ARRIVED—TUESDAY, AUG. 24.

Steamer Harvard, Capt. White, for San Francisco.
Steamer Governor, Capt. Thomas, for Puget Sound, via San Francisco.
Steamer George W. Elder, Capt. Jessen, for San Diego.
Steamer Shna-Yak, Capt. Klose, from Puget Sound.
Torpedo-boat destroyer Lawrence, from San Diego.
Steamer Daisy Gadsby, Capt. Devitt, from Aberdeen.
Steamer Argyll, Capt. Solling, from San Diego.
Steamer San Pedro, Capt. Beckwith, from Coos Bay.

SAILED—TUESDAY, AUG. 24.

Steamer Harvard, Capt. White, for San Francisco.
Steamer George W. Elder, Capt. Jessen, for Portland, via San Francisco.
Steamer San Pedro, Capt. Beckwith, for San Diego.
Steamer Argyll, Capt. Solling, for San Francisco.

PASSENGER SCHEDULE.

All steamers call at San Francisco to and from ports further north.

TO ARRIVE.

Date.	From—Steamer.	Steamship line.
Aug. 25	Portland, Beaver	S. F. & Portland
Aug. 26	San Diego, Governor	Pacific Coast
Aug. 26	San Francisco, Queen	Pacific Coast
Aug. 26	San Francisco, Harvard	Pacific Navigation
Aug. 27	San Francisco, Aroline	Independent
Aug. 27	San Francisco, Harvard	Pacific Navigation
Aug. 28	Puget Sound, Congress	Pacific Coast
Aug. 29	San Francisco, Harvard	Pacific Navigation
Aug. 29	San Diego, Congress	Pacific Coast
Aug. 30	Portland, Roanoke	North Pacific
Aug. 30	San Francisco, Queen	Pacific Coast
Aug. 31	San Francisco, Harvard	Pacific Navigation
Aug. 31	San Diego, Roanoke	North Pacific
Aug. 31	Puget Sound, President	Pacific Coast

TO DEPART.

Date.	For—Steamer.	Steamship line.
Aug. 25	San Diego, Governor	Pacific Coast
Aug. 26	San Francisco, Harvard	Pacific Navigation
Aug. 26	Puget Sound, Governor	Pacific Coast
Aug. 26	Portland, Beaver	S. F. & Portland
Aug. 27	San Francisco, Harvard	Pacific Navigation
Aug. 27	San Francisco, Aroline	Independent
Aug. 28	New York, Finland	Panama-Pacific
Aug. 28	San Diego, Congress	Pacific Coast
Aug. 29	San Francisco, Harvard	Pacific Navigation
Aug. 29	Puget Sound, Congress	Pacific Coast
Aug. 30	San Diego, Roanoke	North Pacific
Aug. 31	San Francisco, Harvard	Pacific Navigation
Aug. 31	Portland, Roanoke	North Pacific

LOCAL CARRIERS.

Steamers for Catalina Island leave San Pedro at 10 a.m. daily, 6:30 p.m. daily except Sunday and Sunday, 6 p.m. Saturday only and 3:10 p.m. Sunday only. Returning steamers arrive at 9:30 a.m. and 6 p.m. daily except Sunday and 9:10 a.m., 5 p.m. and 9 p.m. Sunday only.

Launches for Long Beach leave foot of Fifth street, San Pedro, hourly from 10 a.m. to 5 p.m. daily, and until 7 p.m. Sundays. East San Pedro ferry every ten minutes from foot of Fifth street, San Pedro. Terminal Island ferry from foot of Canal street, Wilmington, and foot of Fifth street, San Pedro, every half hour.

IN PORT.

Power schooner Archer, outer harbor.
Steamer South Coast, P. W. & S. Co.
Steamer Svea, E. K. W. L. Co.
Steamer Shna-Yak, S. P. wharf.
Steamer Governor, P. C. S. S. Co.
Steamer Daisy Gadsby, S. P. slip.

COASTWISE CARGO CARRIERS.

Steamer Coronado, Gray's Harbor, sailed Aug. 19.
Steamer Nehalem, Portland, sailed Aug. 20.
Steamer Helene, Gray's Harbor, sailed Aug. 21.
Steamer A. M. Simpson, Coos Bay, sailed Aug. 18.
Steamer Multnomah, Portland, sailed Aug. 22.
Steamer Hoquiam, Gray's Harbor, sailed Aug. 19.
Steamer Shasta, Everett, sailed Aug. 20.
Steamer Klamath, Honolulu, sailed Aug. 13.
Steamer Noyo, Fort Bragg, sailed Aug. 14.
Steamer Tahoe, Gray's Harbor, sailed Aug. 19.
Steamer Mayfair, Port Angeles, loading.
Steamer Shoshone, Portland, sailed Aug. 21.
Steamer San Jacinto, Gray's Harbor, sailed Aug. 21.
Steamer Northland, Everett, sailed Aug. 20.

TO AND FROM ATLANTIC PORTS.

Steamer Edison Light, Philadelphia, sailed July 10.
Steamer Edith, New York, sailed Aug. 5.
Steamer Alaskan, New York, sailed Aug. 4.
Steamer Peter H. Crowell, New York, loading.
Steamer Pleiades, New York, loading.
Steamer Montanan, Boston, sailed July 30.
Steamer Texan, New York, sailed Aug. 16.
Steamer Navajo, New York, sailed Aug. 7.
Steamer Kroonland, New York, loading.
Steamer Dakotan, New York, loading.
Steamer Hattie Luckenbach, New York, sailed Aug. 13.
Steamer Santa Clara, New York, loading.
Steamer Mexican, New York, sailed Aug. 22.
Steamer Carolyn, New York, loading.
Steamer Honolulan, Boston, loading.
Steamer Harry Luckenbach, New York, sailed Aug. 20.
Steamer Santa Cruz, San Francisco for New York, loading.
Steamer Finland, San Francisco for New York, loading.
Steamer S. V. Luckenbach, San Francisco, loading.

COMING FROM FOREIGN PORTS.

Steamer Solano, Acajutla, sailed Aug. 9.
British steamer Civilian, London, sailed July 22.
British steamer Sculptor, London, loading.
British steamer Spectator, London, loading.
British steamer Student, London, loading.
British steamer Prince Albert, Mazatlan, loading.
Steamer Fort Bragg, Salina Cruz, loading.

TIDE TABLE.

Wednesday, Aug. 25	3:32	9:52	3:36	9:42
	—0.6	5.4	0.9	6.2
Thursday, " 26	4:01	10:22	4:07	10:20
	—0.1	5.5	0.8	5.6
Friday, " 27	4:26	10:50	4:48	10:50
	0.4	5.5	0.9	5.0
Saturday, " 28	4:49	11:20	5:32	11:41
	1.0	5.4	1.0	4.3
Sunday, " 29	5:08	11:49	6:23	....
	1.5	5.3	1.3	....
Monday, " 30	12:32	5:17	12:23	7:31
	3.7	2.1	5.1	1.5
Tuesday, " 31	1:40	5:23	1:08	9:20
	3.1	2.5	4.9	1.5

NOTE—In the above tabulation of tides the daily tides are given in the order of their occurrence, commencing with the early morning tide in the left-hand tide column, and the succeeding tides as they occur. On some days but three tides occur, the fourth tide occurring on the following morning. The first line gives the hour, the second the height in feet. Comparison will show high and low tides.

PORT ITEMS.

The fleet of steam schooners operated along the West Coast by W. R. Grace & Co. may discontinue their south-bound calls at this port for fuel, according to M. F. McLaurin, Los Angeles agent for the line, because of the determined effort of the city to enforce collection of pilotage of American steamers under enrollment. The vessels have been calling here for fuel and stores, but take no cargo here.

John Sanberg, a sailor of the power schooner Vaquero, is missing. Saturday his hat was found on the wharf and divers today in the Pacific slip failed to find his body. The last seen of him was his return to his vessel Saturday in an intoxicated condition.

Lumber carriers arriving today were the Shna-Yak from Puget Sound with a cargo of poles, the Daisy Gadsby from Aberdeen and the San Pedro from Coos Bay with lumber. The San Pedro proceeded to San Diego with partial cargo.

The Pacific Coast steamer Governor arrived from San Francisco and Puget Sound today with a big crowd of passengers and will proceed to San Diego tomorrow.

The Pacific Wharf and Storage Company has been appointed local agents for the Quaker line, which will inaugurate a new service from New York and Philadelphia to Los Angeles, San Francisco and Portland. The steamers Tampico and Eureka have been chartered for August and September sailings. George W. Reed & Co. of San Francisco will be Pacific Coast agents.

The San Pedro Chamber of Commerce has started an agitation to secure free water and a permanent berth for the U.S.S. Cheyenne and the H class submarines, which are expected here from Long Beach in a few weeks. Free water and berth has been offered by Long Beach to get the undersea craft to make a permanent base there. Last year the submarines divided their time between this port and Long Beach.

NORTHERN SHIPPING.

SAN FRANCISCO, Aug. 24.—Sailed: Steamers Northland, Beaver, Los Angeles.

Portland Live Stock Market.

[BY A. P. NIGHT WIRE.]

PORTLAND, Aug. 24.—Cattle—Steady; receipts, 37.

Hogs—Firm; receipts, 105.

Sheep—Steady; receipts, 144. Prices unchanged.

Legal.

PROPOSALS FOR FORAGE. Depot Quartermaster's Office, Fort Mason, San Francisco, Cal. Sealed proposals will be received here until 11 a.m., Pacific time, September 22, 1915, for furnishing 3000 tons hay and 7000 tons oats. Further information on application.

Schools and Colleges.

Notice to Parents

Wednesday from 10 a.m. to 12 m., Capt. Thos. A. Davis, Superintendent *San Diego Army & Navy Academy*, will be at the Alexandria Hotel. Information regarding the academy will be gladly furnished.

"Meet Me at the Bank at Eight Tonight"

Could you meet any one at YOUR bank at this hour?

If your account is at the Hellman Bank, you can meet any one here at 8 p.m., or at midnight, or at any hour you choose.

This bank is ALWAYS open. The fact that new accounts are coming in at the rate of two thousand a month indicates that the public makes good use of our 24-hour service.

No rushing, no postponing other appointments to "get to the bank" before the doors are closed.

We have all the various forms of accounts offered by big, progressive banks.

Hellman Commercial Trust and Savings Bank
-SIXTH AND MAIN-
BRANCHES: TENTH AND HILL, THIRD AND SPRING, 24TH AND HOOVER

Steel City Express
New All-Steel Train to Pittsburgh

Established August 15, 1915

Lvs. CHICAGO 11:45 p.m. Daily
Ars. PITTSBURGH 10:30 a.m.

Sleeping Car and Coach Service; also Dining Car for Breakfast

PENNSYLVANIA LINES

For further information about complete and convenient daily through train service Chicago to Pittsburgh call at LOS ANGELES CITY TICKET OFFICE 114 W. 6th St. Phones Pacific Main 854, Home F1079 Or address M. F. VAN HORN District Passenger Agent, LOS ANGELES, CAL.

How Heat Affects the Vital Organs

Hot Weather Conduces to Chronic Constipation and Diarrhea

A disposition to confine one's diet to cold foods and to indulge freely in iced drinks, is one reason why constipation and diarrhea are so prevalent in summer, and there is no season when bowel disturbances should be more carefully avoided, as much serious disease is directly traceable to these conditions.

To regulate the bowels and quickly relieve even an aggravated case of constipation, the combination of simple laxative herbs with pepsin, sold in drug stores under the name of Dr. Caldwell's Syrup Pepsin, is highly recommended by many physicians and all those who have used it. Unlike cathartics and violent purgatives, Dr. Caldwell's Syrup Pepsin acts gently on stomach, liver and bowels without griping or other discomfort and brings relief in an easy, natural manner. Mild, pleasant to the taste, and inexpensive, it is the ideal family laxative. By cleansing the bowel tract and eliminating the foreign matter and poisons that irritate and inflame, it will quickly check an attack of diarrhea and restore normal conditions.

Dr. Caldwell's Syrup Pepsin has been the standard remedy in countless homes for more than thirty years, and is sold in drug stores everywhere for fifty cents a bottle. A free trial can be obtained by writing to Dr. W. B. Caldwell, 453 Washington St., Monticello, Ill.

Schools and Colleges.

The Marlborough 865 W. 23rd St., 27th year opens October 5. New school buildings in Wilshire district ready for occupancy at Thanksgiving. Several acres of grounds: "open air" classrooms; patio; sleeping porches; gymnasium. Modern in every respect. Certificate admits without examination to Wellesley, Vassar, Mt. Holyoke, Smith, California and Stanford. Domestic Science, sewing, millinery, etc. Music department in charge of Mr. Waldo F. Chase. Miss Wiltshire will be at the school daily after September 19 from 9 to 2 o'clock. Mrs. George A. Caswell, Miss Grace Wiltshire, Principals.

HUNTINGTON HALL
Boarding and Day School for Girls, Oneonta Park, South Pasadena.
Accredited to eastern colleges and universities. Art Expression, Aesthetic Dancing, thorough musical instruction. New buildings. Steam heat. All rooms with bath adjoining or running water in room. Sleeping porches, open-air gymnasium; prices $750 to $1000, which includes board, tuition, and laundry. Six electric cars pass the school grounds. Ten minutes from Pasadena. Twenty minutes from Los Angeles.
Miss Florence Housell, Principal. Tel. Home 35828.

URBAN ACADEMY
Day and Boarding—Young Boys—Military—A master for every 10 boys. Every boy recites every lesson every day. All grades.
Summer Camp, Redondo Beach. Inquire 800 South Alvarado. 53647.

The Isaacs-Woodbury Business College
FIFTH FLOOR HAMBURGER BUILDING, 8TH AND BROADWAY. Foremost office and business training school since 1884. Fall enrollment now beginning. All contemplating entering please call, write or phone. Now is a good time to begin. Main 133; F1850.
EDWARD KING ISAACS, President.

CLAREMONT SCHOOL FOR BOYS
A home school for about 25 boys between 11 and 18 years. From sixth grade to college entrance. NOT MILITARY. Much out-door life. Fire-proof buildings, swimming pool, gymnasium, large grounds and a fine spirit of enthusiasm. THE BOYS LIKE IT. Term opens September 21.
For catalog address the Headmaster, W. E. GARRISON, A. B. (Yale), Ph. D., CLAREMONT, CALIF.

ANGELES VISTA SCHOOL
1844 ST. ANDREWS PLACE
Day and home school for girls of all ages. College preparatory and special courses; all departments and branches. Ninth year opens September 22. Orli Wing, A.B. Principal.

WESTLAKE MILITARY ACADEMY
Boarding and Day School for Young Boys. Open all the year.
Fall term begins Sept. 1. For catalogue address: Superintendent, 909 E. Union Ave.
Phone: Home 52407.

ORTON School
PASADENA—26th Year

ST. CATHERINE'S SCHOOL FOR GIRLS
626 West Adams St., Opp. Chester Place. Non-sectarian boarding and day school for girls under fifteen. Reopens September 29th. Prepares for Marlborough, Girls' Collegiate and High School. Boys admitted to Montessori Class and First Grade. Music, Languages, Art, Sewing. Miss Thomas, Miss Mosgrove, Principals. Tels. W. 4533; Home 23309.

Cumnock School of Expression offers 3 years' course in all branches of Literary Interpretation: Story Telling, Dramatic Art, Public Speaking, Physical Training, Dramatic Theory, Expression in Writing, the Short Story, Art, Music; Cumnock Academy in connection. Beautiful grounds and buildings, all outdoor sports. Write for catalogue of either school. Limited number of boarding students. 1500 South Figueroa st., Los Angeles.

GIRLS' COLLEGIATE SCHOOL ADAMS AND HOOVER STREETS. TWENTY-THIRD YEAR. Accredited University of California, Stanford, Smith, Wellesley, Cornell, etc. Eighth grade, High School, Post-Graduate Classes. Technical courses in Business, Cooking, Sewing, Applied Arts. Standardized Music Methods. New building for resident pupils. Miss Parsons and Miss Dennen, Prins.

L. A. SCHOOL OF ART AND DESIGN Sixth and Alvarado Sts.
Rudiments to highest. Illustration, Commercial Art, Painting, Decorative Design. Results 29 Years. School year begins Sept. 14th. Register now.

WILSHIRE SCHOOL FOR GIRLS
624 South Normandie Avenue. Day pupils only; all departments. New building, outdoor study. Eurythmics. Fall term begins Sept. 28. Principal, MISS I. C. PIRRET. Home 56889.

ORTON School Preparatory and general courses
154 So. Euclid Ave. PASADENA—26th Year

THE ST. ELIZABETH SCHOOL FOR GIRLS!
(Episcopal)
Mt. Washington, Los Angeles, California. Every course of study, music, art, etc., and sports, of best accredited schools; separate house for younger girls; 30 minutes from civic center. Telephone 31230.

HARVARD SCHOOL (Military)
The Coast School for Boys. Accredited to Eastern universities, Stanford and Berkeley. Right in your own city. Ten acre athletic field. Write for Catalogue, 16th and Western ave. Phone 72147. Rt. Rev. J. H. Johnson (Bishop Episcopal Diocese,) President of the Board.

MOUNT TAMALPAIS MILITARY ACADEMY
SAN RAFAEL, CALIFORNIA.
The most thoroughly organized and completely equipped Military School west of the Rocky Mountains; Cavalry-Infantry-Mounted Artillery; sixteen miles north of San Francisco; U. S. Army officer detailed by War Department; accredited by the University of California, Stanford and other colleges. Twenty-sixth year begins August 24th, 1915.
Address Rev. Arthur Crosby, A.M., D.D.

YALE SCHOOL
NON-MILITARY
205-209 NORTH UNION AVE., Los Angeles, Cal. Boarding and Day School for Young Men and Boys. Grammar and High School Grades. Emphasizes Home Life. Paying special attention to the boys' moral, mental and physical development. Fine gymnasium and athletic instructor. Business branches taught. Rates $300-$450 per year. Ills. Catalogue. Phone Wilshire 2436.

The Gring School for Boys.
AT MONTECITO, SANTA BARBARA, CAL.
RATES REASONABLE.
R. B. GRING, Principal.

HOLLMAN Business College
Enroll now for Sept. term. Low rates. Send for catalog. 1017 Figueroa. Bdy. 1560, 24051.

CALIFORNIA MILITARY ACADEMY
Best equipped school for young boys on the Coast. New buildings, gymnasium, skating rink, Sloyd; all grades; music department. 4001 W. 16th st. Home 74073; West 4196.

WESTLAKE SCHOOL FOR GIRLS.
Resident and Day pupils. Accredited to Vassar, Smith, Wellesley, Mt. Holyoke, Stanford and University of California.
614 SOUTH ALVARADO.

Castilleja School for Girls
Accredited to Colleges East and West. Grammar and Primary Departments. Send for illustrated catalogue. Principal: Mary I. Lockey, A. B.
PALO ALTO, CALIF.

HARVARD SCHOOL (Military)
16th and Western. A Day and Boarding School for Boys. Send for illustrated catalog.

Real Estate Directory.

Beneficial Trust Certificates, $100 Each.
California Dairy Properties
529 Citizens Nat. Bank Bldg.

NOTICE
To Real Estate Men
For all sales in WINDSOR SQUARE we will pay FULL commission to other agents.
R. A. ROWAN & CO.
300 Title Insurance Bldg.

HARBOR INVESTMENTS
of all kinds
Excursions every Week.
F. P. NEWPORT CO.
206 Central Building.

MONEY TO LOAN.
In Amounts from $2000 to $10,000
On City or Country Property.
Current Rates.
ROBERT MARSH & CO.
200 Marsh-Strong Bldg.
Ninth Street at Spring and Main
10175 Main 5045

Public Service: City Hall, Courts.

As the City Hall.

RAILROADS TO WORK WITH CITY.

VIADUCT AT MACY STREET IS IN FAVOR.

Representatives of Carriers Say They Favor Elimination of Death Traps in Industrial District and are Ready to Stand Their Just Share of the Expense.

The proposed Macy-street viaduct had its inning before the special viaducts committee at the City Hall yesterday and representatives of the railroads for the first time since the present plans for grade separation have been under discussion, announced that they favor the elimination of the death traps in the industrial district. The railroad representatives present were not authorized to commit the corporations to any definite plan for financing viaducts, but, in general terms, they told the committee that they propose to give moral and financial support to the movement for the elimination of grade crossings and are willing to stand a just proportion of the expense. The meeting was decidedly pro-viaducts, with the only opposition coming from a few large property owners who have been antagonistic to the plans, with a view to court actions for damages, actual or alleged.

In addition to a large audience the following men addressed the committee: Frank Karr, Pacific Electric; H. V. Platt, assistant general manager for the Southern Pacific; U. T. Clotfelter, Santa Fe Railroad; F. A. Waters, Salt Lake Railroad; R. W. Kelly, Brooklyn Heights Improvement Association and Northeast and Northwest Commercial and Improvement Association; J. T. Cuppy, Boyle Heights News; E. J. Fleming, California Fruit Canners' Association; Roy A. Linn, representing the Stearns estate, and B. H. Workman.

Chairman Topham announced that meetings of the committee will be held on Wednesdays, hereafter, the change being made so that county officials may attend. Next week the committee will consider the Seventh street plans and the following week the Fourth street plans will come up.

"We want to decide on tentative plans for the Macy, Fourth and Seventh street crossings immediately so that we can submit to the voters a plan for bond issues to cover the city's share of the expense," said Councilman Topham. "There is room for a difference of opinion on the advisability of issuing bonds for these viaducts at the present time, but there certainly can be no harm in proposing bonds for these three viaducts at the present time and thereby getting the sentiment of the voters."

WILL CO-OPERATE.

Frank Karr, representing the Pacific Electric, said that this corporation is not particularly interested in the Macy-street crossings, but it will co-operate in reasonable plans for eliminating the grade crossings.

Assistant General Manager Platt of the Southern Pacific said he believes that the plans for the Macy-street viaduct may be made practical, and he will recommend that the Southern Pacific give its moral and financial support to the movement to eliminate the grade crossings. For the Santa Fe, U. T. Clotfelter said his company is not especially interested in the Macy-street situation. He said the present plan proposes to leave the grade crossings for local industrial traffic and if some means will be devised to give the railroads all rights, it will be worth more to the railroads.

Mr. Fleming, attorney for the fruit canners, said the California association will ask damages if a viaduct is built. He admitted that any viaduct will not affect the value of the company's property for canning purposes, and expressed no opinion as to the amount of damages that would be asked.

Roy A. Linn, attorney for the estate of Abel Stearns, who was killed in a grade crossing accident, said he is opposed to the plans for eliminating grade crossings excepting those used for through traffic. He favored elevation of through railroad lines and switching at night. President Lane of the Utilities Board said that Mr. Linn's attitude is simply an intention to go to the courts and fight the separation of grades through damage suits.

R. W. Kelly, representing various improvement associations, said that when the viaducts' plans were presented to the Council several years ago they were laughed down. Now, he said, the movement is backed by the city and county throughout. "Macy street is just between the residence and industrial district and property is at rock bottom," he said. "You could not build enough viaducts to damage Macy street or to make conditions worse than they are now."

PROTESTS VIADUCT.

COMMERCE CHAMBER OPPOSES.

The Chamber of Commerce yesterday sent a letter to the Board of Supervisors, protesting against the proposed viaduct plan suggested by the Board of Public Utilities. The Chamber of Commerce holds that the plan offers only a partial separation of grades, and suggested that the county engineers devise a more acceptable plan. The board took no action upon the communication.

NEW ORDINANCE.

JUNK DEALERS AFFECTED.

The Police Commission opened fire yesterday on junk dealers who, according to Chief of Police Sniveley, have been operating fences in Los Angeles, and the Public Welfare Committee of the Council will be asked to frame a new license ordinance, placing the fee for junk dealers at $25 a month, payable semi-annually, instead of $5 a month as at present. The new ordinance asked by the Chief and License Inspector McPhillips, will also require junk dealers to make daily reports to the police showing all new or valuable goods purchased. The present regulations call for reports to be made weekly and, according to the police, crooks have a seven days start on the officers.

John Tovil, junk dealer at No. 1928 East Seventh street, was cited to appear before the commission next Tuesday to show why his license should not be cancelled. Two Mexicans, who were arrested August 18 for stealing $400 worth of brass, are said to have sold their loot to Tovil, who denied having bought the brass. The police say they dug it up at the rear of the junk shop.

AT ROSE HILL.

TO SEPARATE GRADES.

The Rose Hill grade crossings must go and the general Viaducts Committee, according to Chairman Topham, will within a few days present plans for the elimination of these death traps that will meet with general approval. Moreover, Mr. Topham says, the Pacific Electric Railway will either stand the expense of separating the grades or move its tracks to a point where crossings will be safe.

"City Engineer Hamlin has prepared plans whereby these Rose Hill crossings may be made safe and there can be no reasonable objections to their adoption," said Mr. Topham yesterday. "It is most unfortunate that a few 'kickers' have attempted to delay plans to wipe out these death traps, but we believe that even the protestants can be made to see that public interest demands action at Rose Hill."

NOT IN ORDINANCE.

PHONE RATES EXPLAINED.

The Public Utilities Board passed a resolution yesterday disavowing responsibility for the practice of many family hotels, apartment-houses and rooming houses that are charging 5 cents for each outgoing telephone connection under guise of compulsion by the city rate ordinance. "We wish to state that there has been no change in rates other than those for public phones," the resolution says. "Any notice attempting to legalize such a charge as has been complained of, with the inference that either the Board of Public Utilities, the City Council, the city ordinance, or the telephone companies require this payment, is absolutely unauthorized and erroneous."

The board requested the Los Angeles Gas and Electric Corporation to report on numerous small extensions for which petitions have been filed. The company was informed that the board has no desire to order a preferred list of extensions excepting in cases where street improvements are contemplated but these extensions must be made immediately.

Put on Soft Pedal.

No more noisy orchestras in northside saloons is the order of the Police Commission, passed yesterday at the suggestion of Chief Sniveley. The Chief presented a list of saloons on North Spring and North Main streets where he believes the orchestras are responsible for disorder in the foreign element. In these places, however, "canned music" will be permitted if it is not too boisterous.

At the Courthouse.

CARES NOT FOR SUPERVISORS.

JUDGE VOICES SENTIMENTS IN ROAD CASE.

Tells Deputy County Counsel that Stipulation for Delay in Road Work Would be Effective Regardless of What Supervisors Say. Fight Over Tuna Canyon Highway.

"I don't care anything about your Supervisor or all of them; if the county counsel enters into that stipulation I will see that it is carried out."

This declaration was made by Judge W. H. Thomas of Santa Ana, sitting in Department Eleven yesterday when the Title Insurance and Trust Company moved for an order, pending appeal, restraining the county of Los Angeles from working on the Tuna Canyon road in the Santa Monica mountains, washed out by the rains of February, 1914.

It came at the close of a vigorous argument for and against the order, the county being supported by the homesteaders and other property owners who claim they have had the canyon road for fifty years and want it put in shape to travel on, and the trust company claiming the property and seeking to prevent its opening.

Judge Thomas was loath to act in the absence of Judge McCormick, who tried the suit originally and found in favor of the county.

"I will suggest that the matter rest until Judge McCormick returns," said Deputy County Counsel Haas, who had pointed out the urgency of opening the road for the employment of men with families on their hands. "These men are waiting to go to work, and we cannot move the camp except at great expense."

Doubt was expressed whether the Supervisors would stand by the stipulation.

"If you enter into that stipulation," said the court, "it will be carried out, Supervisors or no Supervisors. You are acting within your authority. Judge McCormick ought to hear the motion," he continued, "but I am willing to go up against it, mandamus or no mandamus. I don't want to throw it all on Judge McCormick, but I think he ought to hear the facts."

"We have been working eighteen months to get the road back in shape," stated Mrs. Lucretia H. Norman, property owner and attorney. "The homesteaders might just as well pack up, move off and leave their property."

Presenting just as strong reasons for the ground they took, Attorneys Gates, Frasier and Brock finally declared they would apply for a writ of mandate in the Appellate Court.

"Bring it to me and I will sign it," stated Judge Thomas. This will probably be the outcome of the hearing, as Judge Thomas denied the motion for a restraining order.

GETS MAIDEN NAME.

NOW ANITA M. BALDWIN.

Anita Baldwin McClaughry had her maiden name of Baldwin restored to her yesterday when Judge Works granted her petition for the change of name. Business reasons were advanced for discarding the name of McClaughry and being known henceforth as Anita M. Baldwin. For years she has transacted business under the family name.

As one of the two daughters of E. J. (Lucky) Baldwin, Anita M. Baldwin received half of the great estate. She is managing her large property interests, and according to her petition, filed some time ago, it was her desire to assume the family name. The hearing consumed only a few moments, her interests being looked after by an attorney.

ALL IN A NAME.

SUIT OVER USE OF IT.

S. D. Wilcox claims to have established the Wilcox Auto Tours, and asked the courts for an injunction restraining George J. Petermann from using advertising matter covering this name. Mr. Petermann asserts that Mr. Wilcox, prior to December, 1911, occasionally operated a small auto sightseeing car under the name of the Wilcox Sightseeing Trips. In 1911 Mr. Petermann and his father conducted the Wilcox Truck Company, and also the Wilcox Motor Transfer Company, and allege that Mr. Wilcox took up a proposition of putting on a sightseeing car. It is declared that he worked for the concern on a commission basis. This is the framework of the action which came before Judge Thomas yesterday for trial.

DIVIDES ESTATE.

ROLLINS WILL FILED.

Bequeathing her daughter, Eulalia B. Rollins, $2000 in addition to a third share of her estate, Mrs. Eulalia Bowman Rollins, in her will filed for probate yesterday, writes that this was not done through any lack of affection for her daughter, Mary R., Schon of San Diego, or her son, Hamilton B. Rollins of this city, but because they had received approximately a like sum. Mrs. Rollins died July 22 last. She executed her will October 5, 1908. Hamilton B. Rollins, who was named executor, asks for letters testamentary.

INS AND OUTS

ABOUT THE COURTS.

IN SHAPE FOR TRIAL. The city, through Deputy City Attorney Burnell, has filed answers in the South Broadway opening suits, denying specifically the allegations of Mrs. May K. Rindge, P. Fitswilliams, A. M. Murphy and E. M. Nutting that the proceedings are invalid. Under the judgment of Judge Works given some weeks ago the city is restrained from collecting the 5 per cent. penalty for delinquent assessments. The injunction will remain in force until the actions are tried.

PREPARES TO FIGHT. The answer filed yesterday by Edward G. Brazier, capitalist, to the $50,000 alienation-of-affection suit of Frank G. Gegoux indicates that he is prepared to fight the action which charges him with scheming to win the love of Mrs. Clara H. Gegoux, giving her numerous presents and attending dinners and parties with her. Mr. Brazier enters denials to all the allegations.

SUES FOR ASSAULT. Unconscious an hour and a half, followed by convulsions and danger of sudden death; teeth forced through his cheek; jawbone partially fractured; two teeth broken off; concussion of the brain, and laid up in bed two weeks, are the items listed in the $5000 damage suit filed yesterday by Dr. W. J. Fleckenstein, a dentist in the Hollingsworth Building, against William B. Paris, a solicitor for an afternoon paper. Dr. Fleckenstein alleges that Mr. Paris, young and athletic, assaulted him November 16, 1914, without cause. Mr. Paris declares the dentist started the trouble.

SEEKS SEPARATION. Alleging that her husband, Menotto Frascona, a musician living at No. 3324 Central avenue, has a violent temper, that he caught her by the throat and threatened to kill her, Mrs. Mary Frascona filed suit yesterday for separate maintenance. She asks $100 a month for alimony, pending the trial of the action, and the custody of the children, who range in years from 8 to 13. The couple were married at Palermo, Italy, December 14, 1900. Mrs. Frascona left her husband last Saturday.

INCORPORATIONS. Crosby Turbine Oil Burner Company, incorporators William W. Crosby, Charles W. Leonard and John T. Arnold, capital stock $25,000, subscribed, $200.

The Budget.

TAX SAME IN OLD CITY; NEW DISTRICTS LOWER.

Department Appropriations Cut Down to Lowest Level, in Some Cases Below that of Last Year, Despite Added Demands by Growth and Annexation—Five Bond Issues Recommended for October Election.

THE city tax rate was fixed by the Council yesterday at $1.60 on each $100 worth of property, as assessed on a 50 per cent. basis. This rate is the same as last year on the old part of the city, while the tax rate on seven portions of the city annexed up to 1912 was reduced from 2 to 9 cents. This rate is a combination of the $1 maximum allowed by the charter for general purposes and 60 cents for bond interest and sinking fund. It was expected that this 60 cent rate would be raised at least three or four cents, but by eliminating a $230,000 payment to the water department for water furnished other city departments, by taking $40,000 surplus from the harbor department and trimming the budget generally, the Budget Committee was able to keep within last year's rate.

Chairman Wheeler of the Budget Committee said last night that the 1915-1916 budget is the first budget in the last four years that has kept within the charter requirement that it must not exceed the estimated revenues of the city. The total appropriations for the various city departments is $5,350,000, and the general expense fund is left at $350,000, making the budget total, $5,700,000.

HERE IT IS.

The tax levy recommended by the Budget Committee and approved by the Council is as follows:

	This year.	Last year.	Dec.
Old city	$1.60	Same	
Annex 1909	1.59	Same	
Annex 1909	1.58½	Same	
Annex 1909	1.50½	same	
Annex 1912	1.60	Same	
Colegrove and East Hollywood	1.19½	1.24	.04½
Hollywood, old city	1.31	1.36	.05
Hollywood, Annex 1908	1.19½	1.24	.04½
San Pedro, old city	1.23	1.32	.09
San Pedro, Annex 1906	1.56	1.25	.02
San Pedro, Terminal	1.19½	1.24	.04½
Wilmington	1.31	1.35	.04

Tax rates for the San Fernando Valley, Palms and Bairdstown districts, annexed this year, will remain on the county basis and the proportion for roads will be turned over to the city after the taxes are collected by the county.

The report of the Budget Committee calls attention to the fact that it has been necessary to hold the appropriations for all departments down to the lowest possible working level, and, in many cases, below that of last year, despite the added demands by growth and annexation. On the other hand, the city's revenues have remained about the same as last year. Additional expenses that are mandatory include $193,000 actual increase in the fire department pay roll because of the two-platoon ordinance; $12,000 for tuberculosis nurses and $20,000 for the city's share in the expense of the joint appraisal bureau.

THE FINANCIAL PROBLEM.

The problem which confronted the Budget Committee, the report says, was to make a total of requirements for the year amounting to $8,973,428 come within the city's estimated revenue of $5,700,000. The fact that last year's Budget Committee appropriated $333,000 illegally from the reserve fund, complicated matters further.

The committee shows where it trimmed the $3,263,426 by adopting five general rules—to keep within the charter limit of estimated revenue; to allow no salary increases; to eliminate appropriations for buildings, improvements, equipment and lands, and to recommend bond issues therefor; to make no provisions for new work or extensions of service unless mandatory or urgently needed, and to consolidate and reorganize city departments and inspection service.

Some of the big cuts, aside from the closing of firehouses and eliminating extra hazardous fire service, included a reduction of $128,700 in street-cleaning force and $200,000 in the allowance for street repairs. All increases were denied the police department, this item being $268,000, and the curtailment of parks and playgrounds extensions amounted to a decrease of $243,600.

The Budget Committee recommended a series of five bond issues aggregating $2,210,000 to cover the urgent needs for permanent improvements. These, which the committee says should be included on the ballot for the October election, are as follows:

Sewage disposal plant and supplementary main sewer	$ 1,000,000
Normal Hill and Temple Block payments	250,000
Fire alarm system	500,000
Fire houses and land needed for five years	200,000
Fire boat	120,000

NOT INCLUDED.

The committee was unable to include in the budget four important changes suggested by the Efficiency Commission and approved by the committee. These are to be taken up under special ordinances in the near future. Chief among these changes is one providing for the standardization of salaries. The standardization of transportation for city employees comes next and another ordinance will provide for the establishment of a bureau of standards for the purchase of all city supplies. The central control of all city property is another measure which will save money, in the opinion of the Budget Committee.

Following are the allowances made the various city departments in the new budget:

Assessment Investment	$ 16,883.81
Assessor	68,502.00
Attorney	51,228.00
Auditor	35,880.00
Board of Education	4,000.00
Boiler Inspector	5,004.00
Building Inspector	32,227.00
Bureau of Assessments	26,210.00
Charities	22,830.00
City Physician	3,175.00
City Clerk	77,880.00
Council	25,495.00
Custodian	34,701.50
Electrical	403,158.00
Efficiency	13,597.00
Engineer's	1,651,144.50
Fire Department	885,206.00
Fireman's Pension	18,944.00
Gas Inspector	2,452.00
Health Department	145,410.00
Humane Animal	15,007.00
Library	179,690.00
Machine Shop	2,480.00
Mayor	11,057.00
Moving Picture Censor	3,280.00
Municipal Art Commission	200.00
Municipal Farm	2,742.00
Municipal Market	7,072.00
Normal School Site	120,927.00
Oil Inspector	8,098.00
Park Fund	182,215.00
Playground	72,570.00
Police Court No. 1	5,771.00
Police Court No. 2	5,545.00
Police Court No. 3	5,540.00
Police Court No. 4	5,540.00
Police Court No. 5	8,158.00
Police Department	892,544.00
Police Pension	18,057.00
Prosecuting Attorney	20,149.00
Public Utilities	24,467.00
Public Works, Board	20,905.00
Purchasing Agent	7,500.00
Receiving Hospital	28,052.00
Sealer Weights and Measures	1,085.00
Store Department	4,000.00
Tax Collector	41,240.00
Temple Block	65,078.19
Treasurer	18,850.00
Workman's Compensation	14,825.00
Totals Departments	5,350,000.00
General Expense	350,000.00
GRAND TOTAL	$5,700,000.00

W. L. Swain,

Editor and business manager of The Shop Girl, a weekly magazine of but one issue, illustrated with this picture. Swain is sought by the authorities on two different warrants and the late offices of The Shop Girl are besieged with creditors and ex-employees.

JAILED AS MOONSHINER.

Leo F. Brock was taken into custody yesterday on the charge that he is wanted at Ft. Smith, Ark., to answer to an indictment returned by the Federal grand jury, alleging that he had been engaged in "moonshining." He was arraigned before Commissioner Williams, and held in $3000 bond. If he is not able to get a bond he will be required to remain in the jail here until the return of either Judges Bladsoe or Trippet, to sign the order of removal. He will not fight extradition. It is claimed by his friends that if guilty at all, it is only technically, as he is said to be weak-minded.

Try Murine Eye Remedy for Red, Weak, Watery Eyes and Granulated Eyelids.

"The Shop Girl"

(Continued from Page

charge of misdemeanor ... ment. Mr. Severance is ... swear to a similar complaint ... Mrs. Mack.

The warrant issued by the ... Attorney's office was on the ... plaint of Mrs. Leverett Severance ... ger of the Maryland Hotel, ... South Grand avenue, where ... lived. She charges that Swain ... to her a check for $5 on the ... telle branch of the Bank of ... Monica when he had no funds ...

And then there is J. ... of 531 Mason Building, who ... will undertake to secure a ... from the District Attorney's ... Swain on the charge of ... ceny. Mr. Garrison had the ... offer of being made custodian ... of The Shop Girl if he would ... his literary ability—and deposit ... required cash bond. To show ... could do he submitted to ... Swain a bunch of six ... short stories, etc. Editor ... hasty departure carried ... scripts away with him. Mr. ... declares each is worth at least ... that he could readily ... price for them from other ... tions—and that he must ... pense for this $400 worth of ... effort that has disappeared ... which he has no copies.

Then comes the large force of ... fice employees and solicitors ... with their tale of woe as to ... salaries and many promises ... anxiously await the outcome of ... present legal actions, but are ... tremely hopeful.

SHOP GIRL PICNIC.

Affairs at The Shop Girl ... appear to have been ... financial depression for some ... past. The men and women ... cast their fortunes with the ... tion made bold on Saturday ... to demand their pay. They ... off from time to time, and ... Business Manager Swain ... brilliant scheme. He ... "shop girl" picnic for last ... at Selig Park; sent out all ... ployees to boost it, and ... that out of the proceeds by ... "square up" with all hands ... night.

The picnic came off, with all ... boosting for the sale of tickets ... they assembled at the office of ... Stimson Building to work the ... division of the spoils. The ... crowded. The office was ... to hold the folk, and they ... from the elevator down to ... to the office door. But neither ... nor Mrs. Mack appeared. The ... pany waited until midnight and ... sadly departed.

Meanwhile Swain had ... landlady the check on the ... bank, she alleges, and it ... and Mrs. Mack took their ... about 11 o'clock Saturday ... No one has heard from them ... so far as the authorities know.

WOMAN'S FINERY ...

Either a woman, or a ... coaching wife, is believed ... for two burglaries in the ... shopping district yesterday. ... terprise millinery, No. ... Broadway, was entered, and ... A short time later the Kohl ... Shop, No. 408 South Broadway, ... entered and $240 in money and ... garments taken. Such a ... ment in fabrics and ... cised by the thief, that the ... the store and the police are ... either a woman did the ... or some man impressed by ... judgment

Falling Hair—

—Leads to baldness. Have Prof. John H. Austin, the famous bacteriologist hair and scalp specialist of Chicago, determine the real trouble.

—Free Microscopic Examination of the Hair and Scalp.

—Daily, hours 10 to 12 and 2 to 4 o'clock. Both men and women are invited.

(Hamburger's—Second Floor)

Established 1881

Hamburger's

BROADWAY AND HILL EIGHTH STREETS

The Great White Store—Los Angeles

Special Steak Luncheon 50c

Grilled Club Sirloin Steak
French Fried Potatoes
Hot Rolls
Fresh Vegetable Salad
Strawberry Sundae—Cake
Tea, Coffee or Milk
—Special Cold Luncheon 50c

(Cafe Beautiful—4th Floor—Today)

Children's Wash Dresses, 95c

—In everyday clothes good taste depends upon simplicity—that is why these little dresses of cotton crepe, chambray, voile and percale have proven so popular. Now the price is reduced from $1.25 to 95c those remaining will be picked up in a hurry by early morning shoppers today. Empire, coatee and middy styles in 6 to 14-year sizes, 95c.

(Hamburger's—Second Floor—Today)

Today---Baby Day---

—This means that baby's needs come first with every person connected with the Great White Store; for today is given over to baby's entertainment—and merchandize for baby. There's a Nursery and Play ground on the Fourth Floor, a Studio on the Roof Garden, where baby's first picture will be taken free. In the Barber Shop experts will look out for little folks who must have "a hair cut."

Celluloid Novelties

—That Will Delight the Wee Ones, 25c to $5.00

—They are new—be sure to see them when visiting the Baby Shop. Rattles, comb-and-brush sets, puff, powder and soap boxes, toilet sets, separate combs and brushes, armlets, coat hangers — the daintiest "ever."

(Hamburger's Baby Shop 2nd Floor—Today)

Dresses for Wee Ones of 2, 3, 4 and 5 Years at $1.59

—In the Baby Shop there are many little dresses $1.95 to $2.50 lines that are a bit soiled for counter display. They are of voile and all are trimmed. Many styles, all now, at $1.59.

Straw Hats 25c and $1.00

—Another reason for visiting the Baby Shop today: children's $1.15 to $3.50 straw hats—just a few of these—$1.00. Others that were 50c to 75c now reprieved to 25c.

300 Tub Dresses for Little Tots . 59c

—New! The prettiest we have ever shown at this price! In checks, plaids, stripes and plain colors—well designed and beautifully finished. Bring the little girls of 2 to 6 years of age a-shopping with you for them today.

(Hamburger's Baby Shop—Second Floor—Today)

Hemming Free

Today—Baby Day

—White Daisy Cloth, 28 in. wide, 12½c yd.
—36-inch White Outing Flannel, 12½c yd.
—Yard Wide White Canton Flannel 15c yd.
—White Canton Flannel, 27-inch, 10c yard.
—Antiseptic Birdseye, 20 inches wide, 50c bt.
—27-inch Embroidered Flannel at 75c.
—White Wool Flannel, 36 inches wide, 75c.
—White Wool Flannel, 32 inches wide, 35c.
—Double Faced Elderdown, 36-inch, $1.00 yd.
—Rubber Sheeting, 36 inches wide, 50c yard.
—Quilted Padding, 27 inches wide, 50c yard.
—Baby Blankets, 30x40 inches, 23c pair.

(Hamburger's—Main Floor—Today)

Every Mother Will Enthuse Over, Yes, She'll Want Several of These

Beach Suits, $1.15

for the Little Folks

—The price that'll surprise you, it's so much below usual.

—Light or dark colors, as you prefer, trimmed with blue and black-and-white checks or plain contrasting bands; short sleeves, open leg, high or low neck; sizes 2 to 7 years.

(Hamburger's Boys' Dept.—Second Floor—Today)

Reed Carriages

—For His Majesty, the Baby

—The Hamburger baby carriages—noted for their high quality and their durability.

—By purchasing larger quantities and by paying "spot-cash" we are able to buy—

The Highest Grade Baby Carriages and Sell Them to You for Less—

—Our line of 1915 reed carriages includes all the latest improved models. We would especially have you see our line of $25.00 carriages.

—Other Reed Baby Carriages priced from $13.50 to $40.00.

(Hamburger's—Fourth Floor—Today)